THE HILLSBORO ARGUS.

VOL. XIII. HILLSBORO, OREGON, OCTOBER 18, 1906. NO. 31

WILLIAM R. BARRETT PIONEER, IS DEAD

Passed Away at Home in This City, Thursday

CAME TO THE COAST VIA PANAMA

Was a Pioneer of 1854. And Indian War Veteran

William Roper Barrett died at his home in this city Thursday, Oct. 11, 1906, after an illness of three weeks. He was born in Hamilton County, Ohio, April 27, 1831. In 1854 he crossed the Isthmus of Panama and came to Oregon on a sailing vessel, his wife, then a young woman, coming on the same boat to Oregon, although neither knew of that fact until afterward. Mr. Barrett settled near Greenville,

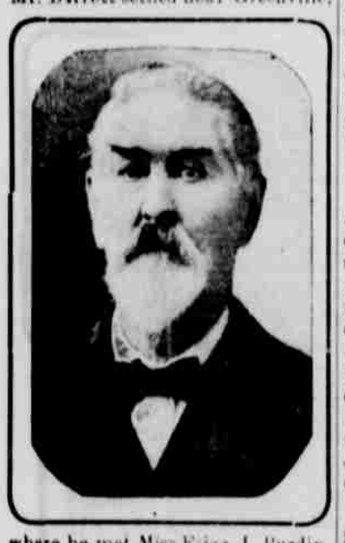

where he met Miss Eliza J. Purdin, a daughter of an Oregon pioneer family. They were married April 11, 1855, and have resided almost continuously in Washington County ever since.

Mr. Barrett was a carpenter by trade and built many of the pioneer homes in his section. He was enlisted in the Indian War and went out with Company D, First Regiment Oregon Volunteers under the command of the late Colonel T. R. Cornelius, joining his company at this city October 14, 1855. He settled on a part of the donation land claim of his father-in-law. His wife and the following children survive: Hon. W. N. Barrett, an attorney of Hillsboro; Mrs. Alice Dooley, of Banks; Mrs. Amanda Purdin, of Hillsboro; Mrs. Anna Parrish, of Wilbur, Wash.; Miss Deborah Barrett, at home, and Charles Barrett, of Greenville. Mr. Barrett had a wide circle of friends in Washington County, and was a member of the Oregon Pioneer Association. He was much interested in pioneer work, and until the last kept as relics all of his carpenter tools that he brought to Oregon with him when he crossed the isthmus.

The funeral took place Saturday, interment being in the Masonic cemetery.

BOYS' BAND

All boys who have registered to join the Boys' Band will see me and make arrangements for first meeting, and also make arrangements for securing instruments. Meeting to be at Band Hall over Greer's grocery store, on Monday, October 22, at 7:30 p. m. All boys are requested to be accompanied by their parents.

J. R. Powell.

Ind. Phone, 505.

NOTICE TO PATRONS

The undersigned, having sold their sawmill business above Banks, request all owing the old firm to call and settle and all persons having claims against us to present their bills. Presentment of bills and payment of claims can be effected at the home of L. F. Carstens, Greenville, R. F. D. 2.

Carstens & Hartley,
Greenville, Ore., R. F. D. 2.

Argus and Oregonian, $2.

L. F. Carstens, of Manning, was in town the first of the week.

F. M. Vincent, of Middleton, was in the city Tuesday, and called at the Argus office.

F. E Rowell, the Scholls sawmill man and merchant, was in town the first of the week.

H. G. King, a former Forest Grove real estate man, was down from near Greenville, Monday morning.

Jas. Stitt, of Sylvan, and who is agent for the Massachusetts Mutual Life, was in town Tuesday, and made the Argus office a pleasant call.

Deputy Sheriff F. T. Kane is nursing a sprained ankle this week, as a result of stepping down from an unconnected piece of sidewalk at Forest Grove, Monday evening. He and two others were walking along the sidewalk where the Forest Grove Electric line people had just put in a switch, and had no danger light out. The others had no mishap, but F. T. gave his left ankle a terrific wrench. F. T. will have an enforced layoff, but the company or city will like enough be liable for his vacation and medical attention. If he will just put the damage high enough he may be running that electric line in the course of time.

We have now finished our run of large tile drain, and after filling our orders we have a few thousand in stock. Parties wanting these sizes should order while the stock is full. We have a good stock of smaller sizes; also brick and building blocks. We have the best all-round yard stock of lumber in the county, and can fill ordinary bills on short notice. Extra fine stock of dry shiplap. Anyone wanting stock delivered should order early, while the roads are good, as it costs about twice as much to haul in the mud. Groner & Rowell Company, Scholls, P. O. address, Hillsboro, Route 2. Independent Teleplone.

There is good money in pork, and yet, if you will look at the comparative statement of the assessor in another column, you will find that there are only three-fourths as many porkers in the county as there were last season. This is partially accounted for, perhaps, by the establishing of the condensers, as the number of hogs have dwindled about half since they commenced to make condensed cream in Washington County.

Given away, by H. Wehrung & Sons: a ticket with each cash purchase of $1.00 which entitles you to a drawing on the following prizes.—1st prize, Weathered Oak Morris Chair; 2nd prize, $7.50 in trade; 3rd prize, $5.00 in trade; Fourth prize, pair of Lady's $3.50 Shoes; 5th prize, pair of Gent's $3.50 Shoes.

Assessor Wilcox has just completed the 1906 assessment, and it is now ready for the Board of Equalization. A comparative statement of this year's and last year's assessment appears in another place in this issue. Look it over, and see where your county stands. The assessment this year is higher than last year by $742,655.

Herring! Herring! Just received some of the finest new pack salt herring. Our friends who know a good article will be pleased to know that we have even a superior to the one we had last season. Try them. —J. A. Messinger.

Dr. McCorkle, formely of Woodburn, and who married a Hillsboro maiden, a daughter of Rev. George, a Presbyterian minister, is promoting a trolley line to Mt. Hood, out of Portland. Hillsboro is bound to get to the front in the matter of these trolley lines.

Vetch seed for sale, reliable and good. Apply to A. Chapman, Forest Grove, R. F. D. 2, (Centerville) Price, $1.90 per bushel at the farm. Sacked and delivered for shipment in lots to suit purchaser at $2.00.

J. H. Fisher, of near Buxton, was down to the county seat, Tuesday, doing primary work for getting a road into his ranch, which is now enjoying only a private exit to the main county road.

Dividends in life insurance should be paid annually—Get the annual dividend habit. None better than the Massachusetts Mutual Life's annual dividend system. James Stitt, District Agent.

W. H Souls, formerly circulation manager for the Evening Telegram, and now with the circulation department of the Journal, was in town this week, doing business for his paper.

Strayed: bay mare, 1300; roached mane; had halter on. Last seen at Bethany, Sept. 29. Liberal reward for return or recovery —Abe Howard, Hillsboro, R. F. D. 4, care of Sam Kunz.

Fred Myers and wife, of Shady Brook, returned Monday evening from a visit with Mr. and Mrs. Chas. Northup, of Wasco, Sherman County.

For the finest ranges and heating stoves, airtight, go to R. Cave, and for prices that are money-savers he beats them all. Absolute the finest line, and largest line, in Washington County.

Robt. Wirtz, deputy recorder of conveyances a few years ago, was down from Cornelius Tuesday, and gave the Argus office a call.

Have a 16 horse power traction engine. Want job running it on stationary work. W. D. Baker, Buxton, Ore.

OUTFIT STARTS FOR TILLAMOOK COUNTY

General Manager Lytle and Outfit off For Tillamook.

GO OVER THE WILSON RIVER ROAD

Foreman Martin Will Take Charge of Construction

General Manager C. E. Lytle, of the Pacific Railway & Navigation Company, go over to Tillamook, Friday, and on the same day start an outfit of construction tools and scrapers over the Wilson River road to commence active grading on the coast end of the railroad. The Company expects to push the work as fast as they can and get fifteen miles ready for the track. As soon as this is done a steamer will take in steel and a locomotive and then work will be active at both ends until the two forces meet, somewhere over in the Nehalem country. On this end it is expected that the tunnell work will be completed this winter. There is a good half mile of boring to do and work has already begun.

The Tillamook force expects to get at work by the last of this week, and the construction will be under charge of Supt. Martin, late from Kansas City.

PUBLIC SALE

The undersigned will sell at public sale at his farm 5 miles northeast of Hillsboro, and 3½ miles southeast of Glencoe, at 1:00 p. m., on

WEDNESDAY, OCTOBER 24

Black horse, weight 1200; Percheron colt, 18 months; McCormick binder; Osborne mower and rake; Oliver chilled plow, 14 inch; potato digger, practically new, 8 tons hay in barn; some oats; 2 Poland China sows, yearlings and numerous other articles.

Terms of sale:—Cash in hand.

WM. EUNSON.

B. P. Cornelius, Auctioneer.

Money to loan upon real estate security. Terms reasonable.—E. L. Tomlinson, Agent., R. F. D. 4.

W. H. McEldowney, superintendent of the Brookwood farm, Amity, was in town Monday. Mr. McEldowney has bought residence property at Forest Grove, and expects to move there in the not distant future.

Eva Stewart, of Forest Grove, who in her own right owns about 360 acres of land as well as some money, was brought down to the city Monday, for examination of her mental powers. She is not exactly demented, but for years has been uncontrollable, and had a guardian in the person of her brother, the late Dave Stewart. After the brother's death Geo. Bacon has been acting as the guardian. Of late she has been violent occasionally, and she now claims protection of her brother in Eastern Oregon. Judge Goodin will keep her at the county seat a few days, until he can hear from the brother. There is plenty of estate to pay for her care at a private place and there is hardly sufficient dementia to send her to the asylum.

For sale: 3 year old Jersey bull eligible to registry. Gentle and not breechy.—J. E. Zimmerman, 6 miles north of Glencoe, with P. O. address at Hillsboro.

The county court has started to improve 3,300 feet of road a half mile or so above Banks, on the Buxton road. The highway will be graded and planked and L. F. Carstens starts the work with three or four teams, this week. The new road will cut off crossing the Tillamook line several times, and take the travel out of a bad stretch of mud.

For gentlemen's, ladies' and children's hose you can do no better than to buy of John Dennis. We have them for everybody, and at prices that are values.

Thos. Emrick returned Saturday evening from a trip into Sherman county, whither he went after two carloads of stock for the P. R. & N Railway. Mr. Emrick goes over to Tillamook with the outfit. He states that the Sherman county crops were very poor this season, and says that seed is being shipped in from the outside.

Smokers like the Schiller and the Excellencia. These cigars are of the best stock. You can't fool an authority on a good cigar.

Two families below Cedar Mill recently each buried a little infant. After a few weeks, upon going back, neither family was able to tell where its child was buried, owing to the fact that there were two freshly made mounds. At least, this is a story out by a Portland paper.

For sale: 20 acres land, ½ mile north of town; 4 acres beaverdam on place. Goes for $1,000. Inquire at this office.

Word is received here that Tillamook is trying hard to get a condensed milk factory at that place and to have it in readiness by the time the Tillamook road is built in from this city.

For pens, pencils, colored crayons, inks, tablets, composition books, etc., go to the Pharmacy.

Wm. Eunson, of near West Union, was in the city Tuesday. He will have a public sale next Wednesday, October 24, and contemplates moving to Tillamook shortly.

Our fall line of dress goods, wash goods, flannellette, etc., is complete. —H. Wehrung & Sons.

Timekeeper Hill, who has been up in the Buxton section all Summer, leaves this week for Tillamook to remain all Winter.

Harry Cook, of Cornelius, was in town Saturday evening, after a several months stay above Seward, Alaska.

Mr. and Mrs. A. B. Flint were up from Kinton, Saturday.

THE ASSESSMENT ROLL COMPLETE

Assessor Wilcox Finishes Summary and Gives Comparative Statement

Assessor George H. Wilcox has finished the 1906 tax roll, and it is now ready for the Board of Equalization, which will convene next Monday. The roll shows the following details and valuations; and a comparison of last year's assessment:

1906		1905	
94,271 acres tillable land	$4,822,995	Tillable land, 92,378 acres	$4,456,545
344,978 " non-tillable land	3,210,585	Non-tillable land, 345,093 acres	3,087,115
Improvements deeded lands	1,185,470	Improvements on deeded lands	1,090,745
Value town lots	395,545	Value town lots	353,995
Improvements same	451,455	Improvements on same	379,630
" on lands not deeded	29,740	Improved lands not deeded	29,905
Electric, telephone and telegraph lines, 128.40 miles	17,650	Telegraph, telephone and electric lines, 138½ miles	17,650
O. & C. R. R., 34 miles	310,120	O. & C. R. R., 34 miles	310,120
O. & C. rolling stock	29,200	Rolling stock on same	29,200
Sta. Eng. and M'f'g machinery	108,385	Manuf'g machinery	98,265
Mdse. and stock in trade	222,865	Merchandise and stock in trade	211,970
Farm implements, wagons, etc.	166,820	Farm Implements	164,015
Money, notes and accounts	234,075	Money, notes and accounts	211,325
Household furniture	242,210	Household furniture	237,580
5524 head horses	326,365	Horses and mules, 5527 head	322,755
13,707 head cattle	245,515	Cattle, 14,366 head	247,540
11,977 sheep and goats	24,205	Sheep, 12,167 head	24,120
5 dogs (by request)	85	Dogs, 3 head	80
1862 head swine	8,220	Swine, 2436 head	9,075
Bank stock, 250 shares	12,500		
Gross valuation	$12,044,205	Gross valuation	$11,281,630
Exemptions	649,735	Exemptions	630,025
Total tax roll	$11,394,270	Taxable property	$10,651,605
Polls, 1853.		Polls, 2,024	

VETERAN OF MEXICAN WAR DEPARTS SOUTH

Will Enter California Soldiers' Home

LEFT FOR HOME YESTERDAY

Is Eighty-Two Years of Age. Was Enlisted From Illinois

Col. T. J. Bramel, who was with American forces at the last stand of old Santa Anna, the time he fled and left his wooden leg on the field of battle, left yesterday for the Soldiers' Home at Santa Monica, California, where he will doubtless spend the remainder of his days. "Dad," as he is familiarly called, is well known in this county, having for years resided here

and at Reedville, after operating a restaurant at Astoria for many years. He enlisted in the Mexican War in an Illinois regiment, and was all through the Mexican War which resulted in the defeat of Santa Anna by Scott's forces.

Col. Bramel was in the Roseburg home for a few years but left there, under the rules, last Spring, his pension having been increased to $20 per month, and the Oregon Home having a ruling that it keeps no one having a pension of over $12 per month.

Mr. Bramel is 82 years of age and has not many more years to live, and he is not adverse to having the remainder of his days spent in the state of perpetual sunshine, although he regrets to leave Oregon after so many years of residence.

Mr. Bramel has been spending the Summer with G. J. Palmateer and family.

CAREY SNYDER'S CAREER

The Kansas City, Mo., Journal, of recent date, gives the following as the career of Carey D. Snyder, whose body was found near Glencoe early this month:

Carey Snyder's career was a checkered one. He was reared in Kansas City, and though indulged in every way by his father, began getting in trouble at an early age. His most sensational and probably greatest criminal act was when he and a "pal," on the night of May 1, 1902, held up and robbed O. H. Stevens, a pawnbroker. Snyder and W. T. Grimes, a Platte county farmer's son, were accused of robbing the pawnbroker and his wife of $6,750 worth of diamonds in front of Stevens' home, 2532 Troost avenue, about 11:30 o'clock the night of May 1, 1902.

The robbery was particularly well planned and bold in execution. The highwaymen telephoned to the house during the evening and a servant girl answered the 'phone. The person asked if Mr. Stevens was at home, and upon being told that he was not, asked where he was. The girl told the man that her employer was at the theater with his wife. The two men then went to Twenty-fifth street and Troost avenue, where they waited for Stevens' return. When he alighted from the car they held him up at the point of a revolver and took the following jewels: Two diamond rings, 2½ carats each, worth $1,500 each; one diamond stud, valued at $2,100; one diamond ring, worth $1,000; and a repeating watch, valued at $650; the value of all the jewelry being fixed by Mr. Stevens at $6,750.

When the highwaymen first showed themselves, Stevens claimed he started to fight them, but his wife begged him to give up the jewelry for fear he would be killed. He was able to give an accurate description of the two men, and Snyder and Grimes were arrested soon after in Clay county and brought to Kansas City.

For this act Snyder was tried before Judge Wofford and sentenced to three years in the penitentiary. A stay of execution was given him on condition that he appear before the court at stated times to explain his behavior. This order was to be effective during the entire term of the three years' sentence. The parole was given on the condition of Snyder's leading an honest and upright life, a violation of which would render his parole void and himself liable to arrest. The last time young Snyder reported to Judge Wofford was on September 5, and then his father prevailed upon the judge to remove the order compelling his son to report at regular intervals and allow him to go to Oregon, where he agreed to establish the boy upon a cattle ranch. He married before leaving.

We Are Here to Stay

Ring us up Any Time And do Your Buying by Phone

Pacific States Phone Main 125 At Your Service

It is surprising how popular this has become. Many families in our vicinity ring us up (as a matter of course) every day for

Drugs and Drug Sundries

You may have a prescription to fill; ring us up. We will call and presently you have your prescription filled at exactly the same price as though you personally called at our store. Or you may want some listerine, talcum powder, toothache cure, toilet goods, or any of the many essentials carried in a first-class drug store. All right, our phone system of shopping is at your disposal.

Independent Phone 387 At Your Service

The Hillsboro Pharmacy

R. L. GREEAR, Prop.

CLIMAX FEED AND SEED STORE

Complete line of Seeds, Mill Feed, Lime, Sand, Gravel and Cement.

New Brick - - - Second Street

HOP GOLD BEER

ON DRAUGHT

W. E. McCOURT'S

Second Street, Opposite Courthouse, Hillsboro

WEINHARD'S (On draught)

The best of all Beers.

Bottled for Medicinal Use

At **W. V. WILEY'S**

SUMMONS

IN THE COUNTY COURT OF THE STATE OF OREGON, FOR THE COUNTY OF WASHINGTON

Henry Epstein, Plaintiff,
vs.
Ida Epstein, Defendant.

To Ida Epstein, Defendant above named:—In the name of the State of Oregon, you are hereby required to appear and answer the complaint filed against you in the above entitled court and cause on or before the 22nd day of November, 1906, which date is the last day of the time set for you to appear and answer in the order for the publication of summons; and if you fail so to appear and answer, Plaintiff will apply to the court for the relief demanded in complaint filed herein against you, to-wit:—For a decree dissolving the bonds of matrimony now existing between yourself and Plaintiff and for such other and further relief as to the court may seem equitable.

This summons is published once a week for six successive weeks in "The Hillsboro Argus," a weekly newspaper published at Hillsboro, Washington County, Oregon, pursuant to the order of the Honorable J. W. Goodin, County Judge for said County, duly made and entered on the 6th day of October, 1906.

The date of the first publication of this summons is the 11th day of October, 1906.

The date of the last publication of this summons is November 22, 1906.

A. WALTER WOLF,
Attorney for Plaintiff.
Portland, Or., 409 McKay Bldg.

Notice of Final Settlement

Notice is hereby given that I, the undersigned, have filed in the County Court of the State of Oregon for Washington County, my final account as administrator of the estate of James Robb, deceased, and that said Court has fixed Monday, the 12th day of November, 1906, at the hour of 10 o'clock a. m. of said day as the time, and the County Court Room in Hillsboro, Oregon, as the place for hearing objections to said account, and the final settlement of said estate.

Dated this October 11, 1906.

WILLIAM ROBB,
Administrator of the Estate of James Robb, deceased.
W. N. Barrett, Attorney.

Administratrix' Notice

Notice is hereby given that the undersigned has been duly appointed administratrix of the estate of Frank Clapshaw, deceased, by the County Court of Washington County for the State of Oregon, and that she has duly qualified as such.

Now, therefore, all persons having claims against the estate of the said Frank Clapshaw, deceased, are required and requested to present them to me, duly verified, at the law office of W. N. Barrett, in Hillsboro, Ore., within six months from date hereof.

Dated at Hillsboro, this August 30, 1906.

IDA CLAPSHAW,
Administratrix of the Estate of Frank Clapshaw, Deceased.
W. N. Barrett, Attorney for Administratrix.

RESTAURANT FOR SALE

I will sell my Second Street restaurant at a bargain, for cash. Reason for selling: Am going to move to Buxton, to take charge of my restaurant business at that place.
Fred Emerson, Hillsboro.

Girl apprentice wanted at dressmaking parlors. Inquire at parlors above Schulmerich Store.

Insure your property against fire with the Old Reliable London & Lancashire. Farm and town property.—John Vanderwal, Beaverton, R. F. D. 2.

Cream coupons with Washington ice cream at The Delta.

Rainfall has been very heavy since last week, and the earth is now thoroughly saturated. With the advent of clear weather plowing will soon begin.

Argus and Oregonian, $2.00.