Entered at the Post-office at Hillsboro Oregon, as Second class mail matter.

LUCIUS A. LONG, EDITOR.

County Official Paper.

Subscription: One Dollar per Annum, Six Months, 60 cts; Three Months 35 cts.

ISSUED EVERY THURSDAY

—BY—

LONG & McKINNEY

SHERIFF'S SALE.

Notice is hereby given, that by virtue of an attachment, execution, judgment, order, decree and order of sale issued out of and under the seal of the Circuit Court of the State of Oregon, for the County of Washington, dated the 8th day of June, 1904, A. D., in favor of J. A. McCune, plaintiff, and against the Gaston Co-Operative Milling Company, a private corporation, and George R. Bagley, trustee in bankruptcy for said corporation, defendants, for the sum of $142.00 costs and the further sum of $10,885.90, with interest thereon from the 8th day of May, 1904, at the rate of 6 per cent per annum, and for the further sum of $350, attorney fees, with interest thereon from the 8th day of May, 1904, at the rate of 6 per cent per annum, to me directed and delivered, commanding me to make sale of the real property, personal property and water rights, hereinafter described, I have levied upon and pursuant to said decree and order of sale I will, on Monday, the 11th day of July, 1904, at the south door of the Courthouse in Hillsboro, Washington County, Oregon, at the hour of 10 o'clock A. M., of said day, sell at public auction to the highest bidder for cash in hand, all of the following described real property, personal property and water rights, lying, being and situate in Washington County, Oregon, and more particularly described as follows, to-wit:

Real property—Commencing at a point in the center of the main track of the O. C. R. R. (West Side) 211 feet north 10 degrees west of the southwest corner of Raymond's two-acre tract in section 35, T 1 S., R. 4 W., of the Will. Mer., and running thence north 10 degrees west 200 feet, thence easterly 200 feet to the northeast corner of the said two-acre tract; thence south 10 degrees east 200 feet; thence westerly parallel with the plank fence and in a direct line to the place of beginning.

And also all the machinery attached to or used in connection with the flouring mill of the said Gaston Co-Operative Milling Company, at Gaston, Oregon.

Water rights—Also the free use and benefit for milling and manufacturing purposes of all the water naturally flowing in the Tualatin River over, through and across the following described real estate in Washington County, Oregon, and adjoining said river:

Commencing on the south line of the D. L. C. of Donald McLeod and wife, in T. 1 S., R. 4 W., at the S. E. corner of a tract of land owned and occupied by David Baker, and running thence N. 2 degrees 30 minutes W., on Baker's E. line 26.50 chains, thence S. 89 degrees 25 minutes E. on the S. line of Albert McLeod's land 56 chains to the W. line of a tract of land conveyed by Donald McLeod to W. R. Davis, thence S. 16 degrees 15 minutes E. on said W. line 9.52 chs. to an angle in said line, thence S. 89 degrees W. 7.10 chs. to corner of said Davis' land, thence S. 3 degrees E. 6.50 chs. to the S. line of the D. L. C. of Donald McLeod, thence S. 89 degrees W. 50.46 chs. to the place of beginning and containing 118 acres, more or less, excepting from said tract the following described piece of land sold by Samuel S. Lennox to Eunice Brock by deed dated August 2, 1882, and recorded on page 1 of Book No. 28, Records of Deeds, Washington County, Oregon:

Beginning at a point in the center of the Tualatin River 6.50 chs. N. 3 degrees W. from a yew post on the S. boundary of the Donation Claim of Donald McLeod and wife, in section 35, T. 1 S., R. 4 W. of the Will. Mer., said post being the S. W. corner of the tract of land sold by said McLeod and wife to W. R. Davis, the deed for which is recorded on page 14, of Book E, Records of Deeds for Washington County, Oregon, thence N. 80 degrees E. 7.10 chs., thence N. 16¼ degrees W. 1.87 chs to the center of the Tualatin River, thence up said river to the place of beginning, and containing 1 acre, more or less. Also the following described tract: Beginning at a post on the S. boundary of the Donald McLeod and wife D. L. C. in Sec. 35 T. 1 S., R. 4 W., of the Will. Mer., said post being 2 chs. S. 89 degrees W. from the S. W. corner of land sold by said Donald McLeod and wife to William R. Davis the deed for which is recorded on page 14 of Book E, of Records of Deeds for Washington County, Oregon, running thence S 89 degrees W. on said S. boundary 14.7 chs. to the N. W. corner of a tract of land deeded by Joseph Gaston to George Brock the deed for which is recorded on page —, of Book —, Records of Deeds for Washington County Oregon, thence S. 10 degrees E. on W. boundary of said tract, deeded by Joseph Gaston to George Brock 2.50 chs. to the S. W. corner, thence E. on S. line of said tract, 14.34 chs. to a post thence N. 2.66 chs. to the place of beginning. Said water to be conveyed in the race now dug and constructed by said Gaston Co-Operative Milling Company on the south side of said river, near the west side of the Town of Gaston, in Washington County, Oregon.

Also a strip of land 25 feet wide over through and across the following described lands in Washington County, Oregon, to-wit:

Being a parallelogram on the west end of the D. L. C. of Donald McLeod and wife in T. 1 S., R. 4 W., Will. Mer., beginning at the N. W. corner of said D. L. C. at a rock, and running thence N. 88 degrees E. variation 20 degrees E. on the N. line of said claim 22 chains to a post from which an oak 10 inches in diameter bears S. 4 degrees E. 143 links, thence S. E. ½ degree E. 63 chs. and 75 links to a post on the S. line of said D. L. C., from which a red fir four feet in diameter bears N. 25½ degrees W. 50 links, thence S. 88 degrees W. (S. 88 degrees W.) 22 chs. to the S. W. corner of said D. L. C., thence N 2½ degrees W. on the claim line 63.75 chains to the place of beginning and containing 140 acres, more or less; said 20 foot strip being ten feet on either side of the ditch constructed thereon by said Gaston Co-Operative Milling Company, together with full power and authority to enter upon said lands, dig, construct and prepare said ditch, conduct and carry all the water through the same that said corporation or its assigns may deem advisable or desirable; and also the free use and benefit for milling purposes of all the water naturally flowing in the Tualatin River, over, through and across said lands last above described, said water to be conveyed in the ditch above referred to.

Also a strip of land 20 feet wide, over, through and across the following described lands, in Washington County, Oregon, to-wit:

Beginning at the ¼ post between sections 3, T. 2 S., R. 4 W., and 34, T. 1 S., R. 4 W., of Will. Mer., and running thence W. on the T. line 8.99 chs. to a stake, thence N. 1 degree E. 36.11 chs. to a stake, thence E. 9.00 chs., then N. 73 degrees 50 minutes E. 8.32 chs., thence S. 1 degree W. 22.42 chs. to aforesaid T. line, thence W. 1 chs. to the place of beginning, containing 52 acres, more or less, said 20-foot strip being ten feet on either side of the ditch heretofore constructed by said Gaston Co-Operative Milling Company, and also full power and authority at all times to enter upon said land, dig, construct and repair said ditch and to conduct and carry all the water through the same which said corporation or its assigns may deem advisable and with a right to the free use and benefit for milling purposes of all the water naturally flowing in the Tualatin River, over, through and across said above described lands, said water to be conveyed in the ditch above referred to.

Also a strip of land 20 feet wide over, through and across the following described lands in Washington County, Oregon, to-wit:

It being part of the D. L. C. of Donald McLeod and wife and Alvarus Matteson and wife in T. 1 S., R. 4 W., Will. Mer., and beginning on the S. line of said McLeod's claim, thence N. 89 degrees E. 22 chs. from the S. W. corner thereof, and running thence N. 3 degrees 30 minutes W. 2.50 chs. to the center of the Tualatin River, thence down said river with the meanderings thereof to the N. W. corner of the land heretofore deeded by George F. Naylor to S. S. Lennox, thence S. on Lennox's W. line 8.25 chs. to his S. W. corner, thence N. 89 degrees 22 minutes E. 4.51 chs., thence S. 20 feet, thence S. 89 degrees 22 minutes W. 3.44 chs. to the S. W. corner of a tract deeded by Eunice Brock to S. S. Lennox, thence N. 10 degrees W. 2.50 chs. to the S. line of the McLeod claim, thence S. 89 degrees W. on said line 22 chs. to the place of beginning, containing 21.88 acres of land, said 20-foot strip being ten feet on either side of the ditch heretofore constructed by said Gaston Co-Operative Milling Company, and also full power and authority to enter upon said lands at pleasure and dig, construct and repair said ditch and conduct and carry all the water through the same which said corporation or its assigns may deem advisable or desirable. And also the free use and benefit for milling purposes of the water naturally flowing in the Tualatin

water to be conveyed in the ditch above referred to.

Also a strip of land 20 feet wide over, through and across the following described lands in Washington County, Oregon, to-wit:

Being in section 34, T. 1 S., R. 4 W., Will. Mer., and particularly described thus: Beginning at a point in the center of the county road where it crosses the county line of Washington and Yamhill Counties about 5 chs. W. of the S. E corner of section 34, T. 1 S., R. 4 W., Will. Mer., and running thence W. on section line 28.95 chs. to the S. E. corner of J. T. Gerrish's land, thence N. 1 degree E. along the E. line of said Gerrish land 32.42 chs. to the N. E. corner thereof, thence N. 72 degrees 50 minutes E. 18.25 chs. to the W. line of the Donald McLeod D. L. C., thence southerly on said claim line 16.50 chs. to the S. W. corner thereof, thence easterly on the S. line 22 chs. to the section line between sections 34 and 35, T. 1 S., R. 4 W., thence S. about 16 chs. to the center of above named county road, thence southerly with the meander of said road to the place of beginning and containing 70 acres, more or less. Said 20-foot strip being between the south bank of the present ditch heretofore constructed by said Gaston Co-Operative Milling Company and the Tualatin River, together with full power and authority to enter upon said lands, dig, construct or repair said ditch, to conduct and carry through the same all the water which said corporation or its assigns may deem advisable or desirable, and the free use and benefit for milling purposes of all the water naturally flowing in the Tualatin River, over, through and across said lands, said water to be conveyed in the ditch above referred to.

Also a strip of land eight feet wide over, through and across the following described real estate in Washington County, Oregon, to-wit:

A one-acre tract of land situate in section 35, T. 1 S., R. 4 W., of the Will. Mer., adjoining the Tualatin River on the south and west of a tract of land owned by Edward Best, of Gaston, Oregon, said eight-foot strip being one-half on each side of the center of the race heretofore constructed by the Gaston Co-Operative Milling Company over said lands for the purpose of a water ditch.

Also a strip of land ten feet wide over, through and across the following described real estate, situate in Washington County, Oregon, to-wit:

Commencing at a point in the center of the county road 45 links N. 3 degrees 30 minutes W. from the S. E. corner of the D. L. C. of Donald McLeod in section 35, T. 1 S., R. 4 W., Will. Mer., thence N. 89 degrees E. 49 links to a stone in the angle of the road, thence N. 55 degrees 30 minutes E. 11.98 chs. to a stone in the center of the said road, thence N. 34 degrees 30 minutes W. 3.92 chs. to the center of the Tualatin River, thence up the center of said stream to a point in said stream 3.47 chs. N. 77 degrees 20 minutes E. from N. E. corner of two-acre tract owned by H. C. Raymond, thence S. 77 degrees 20 minutes W. 3.47 chs. to the N. E. corner of the aforesaid two-acre tract of H. C. Raymond, thence S. 10 degrees E. 6.14 chs. to the center of the said county road, thence N. 89 degrees E. 14.54 chs. to the place of beginning. Containing 12 1-3 acres of land as surveyed by County Surveyor J. C. Hall, January 30, 1889. Together with the right to enter at all times upon the two tracts of land last above described for the purpose of construction or repairs of said ditch and race, and the right to conduct and carry through the same all the water which said Gaston Co-Operative Milling Company or its assigns may deem advisable for milling purposes and also the free use and benefit for milling and manufacturing purposes of all the water naturally flowing in the Tualatin River, over, through and across said lands, said water to be conveyed in the ditch above mentioned.

Also the free use and benefit for milling purposes of the water naturally flowing in the Tualatin River over, through and across the following described real estate in Washington County, Oregon, adjoining said Tualatin River, to-wit:

It being part of the Donald McLeod and wife's D. L. C. in sections 26, 27, 34 and 35, T. 1 S., R. 4 W., of the Will. Mer., and commencing at a post on the county road marking the N. E. corner of George F. Naylor's land, and on the W. line of land deeded by D. McLeod to W. R. Davis, running thence N. 89 degrees 25 minutes W. 9.875 chs. thence N. 2 degrees 30 minutes E. 15.30 chs. to George F. Kinton's S. line, thence S. 80 degrees 25 minutes E. 26.125 chs. to a post on W. line of land sold by D. McLeod to W. R. Davis, thence S. 16 degrees 15 minutes E. 15.87 chs. to the place of beginning and containing 42.97 acres more or less, said water to be conveyed in the ditch heretofore dug and constructed by the Gaston Co-Operative Milling Company on the south side of said Tualatin River, near the west side of the Town of Gaston, Oregon. Also a certain strip of land 20 feet wide over, through and across the following described real estate in Washington County, Oregon, to-wit:

Beginning at a post on the S. line of the D. McLeod D. L. C. in section 35, T. 1 S., R. 4 W., Will Mer., said post being at the S. W. corner of a tract of land sold by D. McLeod to W. R. Davis, the deed for which is recorded on page 14 of Book E, of Records of Deeds, for Washington County, Oregon; and running thence N. 3 degrees 30 minutes W. (variation 20 degrees 45 minutes E.) 6.45 chs. to the center of the fork of the Tualatin River, thence up the center of said river westerly about 13.25 chs., thence S. 8.35 chs., thence N. 89 degrees 22 minutes E. 4.51 chs., thence S. 3.45 chs., thence N. 89 degrees 22 minutes E. 6.47 chs., thence N. 2.51 chs., thence N. 3 degrees 17 minutes E. 1.59 chs. to the place of beginning, containing 11 acres, said 20-foot strip being ten feet on each side of the ditch heretofore constructed across said lands by the said Gaston Co-Operative Milling Company, and also free power and authority at pleasure to enter upon said lands, dig, construct and repair said ditch, to conduct or carry all the water through the same which the said corporation or its assigns may deem advisable or desirable, and also the free use and benefit for milling purposes of all the water naturally flowing in the Tualatin River over, through and across said lands, said water to be conveyed in the ditch above referred to.

Also a strip of land 20 feet wide over, through and across the following described real estate in Washington County, Oregon, to-wit:

Beginning at a point in the center of the Tualatin River 6.50 chs. N. 3 degrees W. from a yew post on the S. boundary of the D. L. C. of Donald McLeod and wife in section 35, T. 1 S., R. 4 W., of the Will. Mer., said post being the S. W. corner of a tract of land sold by the said McLeod and wife to William Davis the deed for which is recorded on page 14 of Book E., Records of Deeds for Washington County, Oregon, thence N. 80 degrees E. 7.10 chs., thence N. 16¼ degrees W. 1.87 chs. to the center of the Tualatin River, thence up said river to the place of beginning and containing one acre, more or less.

Beginning at a post on the S. boundary of the D. L. C. of Donald McLeod and wife, in section 35, T 1 S., R. 4 W., Will. Mer., said post being the S. W. corner of a tract of land sold by said Donald McLeod and wife to W. R. Davis, the deed for which is recorded on page 14, Book E, Records of Deeds, for Washington County, Oregon, thence N. 3 degrees W. 6.50 chs. to the center of the Tualatin River, thence N. 80 degrees E. down said river 1 chs., thence N. 49 degrees E. and down said river 2.12 chs., thence S. 3 degrees E. chs. to the S. line of the Donald McLeod and wife D. L. C., thence S. 89 degrees E. 1.25 chs. to the place of beginning and containing 1.59 acres, said 20-foot strip being ten feet on each side of the ditch heretofore constructed by the Gaston Co-Operative Milling Company, and also full power and authority at all times to enter upon said lands, dig, construct and repair said ditch, and to conduct and carry all the water through the same, which said corporation or its assigns may deem advisable or desirable. Also the free use and benefit for milling and manufacturing purposes of all the water naturally flowing in the Tualatin River, over, through and across said lands, said water to be conveyed in the ditch above referred to.

And also all the real estate, water rights, franchises and rights of way owned by said Gaston Co-Operative Milling Company, in Washington County, Oregon, and that out of the proceeds of this sale there be paid:

First—Costs and expenses of said sale.

Second—Costs and disbursements of this suit.

Third—To the plaintiff the sum of $6042.95 and 7 per cent per annum interest from May 9, 1904, and $550 attorney fee with interest at 6 per cent per annum, from May 9, 1904.

Fourth—Overplus, if any, to be deposited in court to await the further order of the Circuit Court of Washington County, Oregon.

This sale will be made to satisfy the hereinbefore named sums and for the costs and expenses of sale and said writ.

Said sale will be made subject to redemption as per statute of Oregon.

Dated at Hillsboro, Oregon, this 9th day of June, 1904.

JOHN W. SEWELL,
Sheriff of Washington County, Oregon.
S. B. HUSTON,
Attorney for Plaintiff.

EXECUTOR'S NOTICE.

Notice is hereby given that the undersigned has been by the County Court of the State of Oregon, for the County of Washington duly appointed the Executor of the last will and testament of Mary Jane Stewart, deceased, and that he has qualified as such executor.

Now therefore, all persons having claims

C. R. BRADLEY,

Stewart, deceased are hereby notified and requested to present the same to me, with proper vouchers attached, at my residence in Hillsboro, Oregon, within six months from date hereof.

Dated at Hillsboro, Ore., this 28th day of May 1904.

C. R. BRADLEY,
Executor of the last will and testament of Mary Jane Stewart, deceased.

TRUSTEE'S SALE OF REAL PROPERTY

Notice is hereby given that the undersigned Trustee in Bankruptcy of the Gaston Co-operative Milling Company, a corporation, by virtue of an order of the District Court of the United States for the District of Oregon, made and dated the 8th day of June, 1904, in the matter of the estate of said Bankrupt, authorizing and empowering the sale of the real property hereinafter described, I will, on Monday, the 11th day of July, 1904, at the south door of the Court House in Hillsboro, Washington County, Oregon, at the hour of 10 o'clock a. m., of said day, sell at public auction to the highest bidder for cash in hand, all of the following described real property lying, being and situated in Washington County, Oregon, and described as follows, to wit:

First Tract: Being that part of the Donation Land Claim of Donald McLeod and wife in T. 1 S. R. 4 W. Will. Mer., described as follows:

Beginning at a point on the south boundary of the right of way of the ditch of the Gaston Co-operative Milling Co., where the same crosses the west line of the land owned by J. W. Baxter, running thence north on the line between J. W. Baxter and Mrs. Eunice Walker to the center of the Tualatin River; thence westerly up said center line of Tualatin River to the E. line of the S. S. Lenox 12-acre tract; thence south on said line to the south line of the Gaston Co-operative Milling Company's ditch right of way, thence easterly along said south line to the place of beginning, containing 1 acre, more or less.

Second Tract: Being part of the Donation Land Claim of Donald McLeod in T. 1 S. R. 4 W. of the Will. Mer., bounded as follows:

Beginning at the southwest corner of said Donation Land Claim, running thence north 89 deg. E. 19.18 chains to a post the southwest corner of a tract of 2.07 acres deeded to J. T. Gerrish on February 23, 1900, thence North 2 deg. 30 minutes west on west boundary of said tract of 2.07 acres to the center of the Tualatin River; thence up the center of said river with the meanderings thereof to the West line of said Donation Claim; thence south 2 deg. 30 minutes east to place of beginning, containing 7.28 acres, exclusive of right of way 20 feet wide for ditch formerly granted to said Gaston Co-operative Milling Company.

Dated this 8th day of June, 1904.

GEO. R. BAGLEY,
Trustee in Bankruptcy of Gaston Co-Operative Milling Company.

SUMMONS.

IN THE CIRCUIT COURT OF THE STATE OF OREGON, FOR WASHINGTON COUNTY

C. F. Franklin, Plaintiff,
vs.
Anna Franklin, Defendant.

In the name of the State of Oregon, you are hereby required to appear and answer the complaint filed against you in the above entitled suit, within six weeks from the date of the first publication of this summons, to-wit: On the 16th day of May, A. D., 1904, and if you fail so to appear and answer said complaint, for want thereof the plaintiff will apply to the court for the relief prayed for in said complaint, to-wit: For a decree dissolving and annulling the marriage contract now existing between the plaintiff and defendant, and for such other and further relief as the court may deem equitable.

This summons is served upon you by the publication thereof in the Hillsboro Argus, by order of the Honorable L. A. Rood, County Judge of Washington County, State of Oregon, made at Chambers in said County, on the 12th day of May, A. D 1904.

C. W. TALMAGE,
Attorney for the Plaintiff.

Notice of Final Settlement.

Notice is hereby given that the undersigned Administrator with-the-will-annexed of the Estate of John Graf, deceased, has now filed in the County Court the State of Oregon for the County of Washington, his final account as such administrator, and that the said Court has fixed Tuesday, the 7th day of June, 1904, at the hour of 10 o'clock a. m. of said day, at the County Court room in Hillsboro, Oregon, as the time and place for hearing objections to said final account, if any there be, and for the final settlement of the administration of said estate.

WILLIAM GRAF,
Administrator with-the-will-annexed of the estate of John Graf, Deceased.

Dated at Hillsboro, Ore., this 4th day of May, 1904.

First Quality Drug Store

We provide for the people who have had enough experience to know that inferior goods are dear at any price; who have learned that good goods from a first quality, trustworthy house are always cheaper—really and aggressively cheaper to buy.

We Have Made a Reputation

For our prescription work, because we do the work exactly as it should be done. We pay no one a percentage to send us prescriptions, and, therefore, it pays you to bring such work to

BAILEY'S PHARMACY

This is an advertisement, and likewise it is a fact.

Style 100, $9.50.
23 inches wide, 15 inches deep and 37 inches high.

Style 101, $13.50.
27 inches wide, 18 inches deep and 41 inches high.

Century Refrigerators

The kind that keep things cold.

The Century Refrigerators are the greatest Ice Savers; lined with charcoal, made of seasoned ash; the shelves are adjustable and made of heavy galvanized iron, and will not mould or decay. The trimmings are of solid brass. Summer weather is liable to come to stay most any day, so be prepared by ordering one now.

Prices range from $9.50 up.

We make terms to suit the purchaser.

Patterson & Son

Undertakers, Embalmers and Funeral Directors

Our stock is complete and contains all the latest designs of caskets, coffins, burial robes, etc. Hearse furnished.

J. C. Lamkin will Direct Funerals

PHONES: OFFICE, MAIN 74; RESIDENCE, 344

G. W. PATTERSON & SON

AN IDEAL FARM FOR SALE

Roberts Bros.' 400-Acre Farm At Farmington

Over 200 highly improved and seeded, all fenced, good barns, granaries and dwelling houses; the best soil in Oregon, on the Tualatin river; near church, school and store, plenty of good water on all parts; free rural delivery.

Apply to **Roberts Bros.' Dry Goods Store**
(Office) Portland, Ore.

Or **James Jones,**
Farmington, Ore.

SWETLAND'S ICE CREAM

Has a reputation that is firmly established. For years it has been pre-eminently a favorite cream. Its purity and delightful flavor have marked it as a favorite, and everyone knows that it

Has Stood the Test of Time

If you want a wholesome, palatable dish of cream, buy Swetland's. Its reputation is already established. We will give you figures on supplying parties and socials.

GREEAR'S CONFECTIONERY

Main Street, Opposite Bank, Hillsboro, Oregon

A full line of fresh confectionery always on hand. Best brands of cigars. Soda fountain in connection. Give us a call.

The "Newport" Sack

Copyright 1904 by Kuh, Nathan & Fischer Co.

FASHION gives considerable latitude in the matter of how a sack suit should be cut, but there are certain rules to be observed by the man who wants his coat cut strictly according to style. This closing with three buttons are rather the favorites. A particularly good feature about our K. N. & F. made coats—they look well whether buttoned or not. The "inside is made of the right stuff"—they keep their shape. All the goodness isn't on the outside. They're made to wear and to resist wear.

H. Wehrung & Sons

PRINCE HENRY

The Clydesdale Percheron Stallion

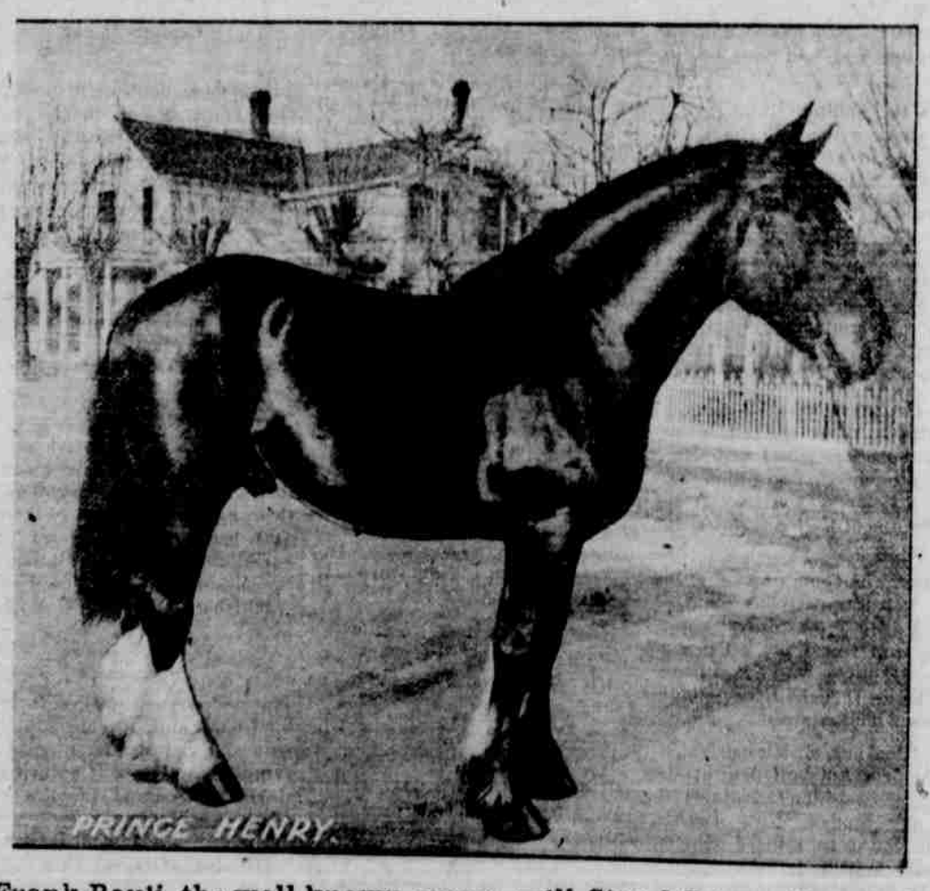

Frank Pauli, the well known groom, will Stand Prince Henry for the Season of 1904

Monday, until noon, Bunning's Barn, Cornelius; Monday afternoon until Tuesday morning, at 9 o'clock, Johnson's Barn, Forest Grove; Tuesday night and Wednesday forenoon, Mays Bros.' Barn, Glencoe; Wednesday noon at Martin Smith Ranch, West Union; Wednesday night, at Sam Kunz', Bethany; Thursday night, A. W. Pike Farm, one mile West of Beaverton; Friday noon, at the Krebs' Store, Farmington; Saturday and Sunday, at the home barn at Hillsboro.

Terms: Single Service, $5; Season, $10; Insurance, $15

Care to prevent, but not responsible for accidents.

F. C. Pauli, Groom

H. D. Schmeltzer, Owner

ILWACO, 6,522

The famous Registered Clydesdale Stallion, a beautiful bay, well built, especially adapted for farm breeding, Will Stand the Season of 1904: Monday noon, at Stoffer's place on Cedar Mill road; Monday night, at J. Berger's near Bethany; Tuesday, until Wednesday a. m., at S. Kunz, Bethany; Wednesday, until Thursday morning, at Phillips; Thursday noon, at H. Zink's, on Thos. Otchins farm; Thursday night, until Friday morning, at John Milne farm, near Columbia Academy; Friday, until Saturday morning, at C. F. Brown's, Greenville; Saturday afternoon and Sunday, Hartrampf's Feed Store Barn, Hillsboro.

Ilwaco is a son of Imported Millionaire (4582) 3464, the Ladd & Reed horse. He was bred by Ladd & Reed, and comes from a family of splendid colt getters. His dam was Lucila, 5524, full blood Clyde. Wait and see this horse. TERMS: Single Service, $8; Season, $10; Insurance, $12.

HARTRAMPF BROS., Hillsboro