Entered at the Post-office at Hillsboro, Oregon, as Second class mail matter.

LUCIUS A. LONG, EDITOR.

County Official Paper.

ISSUED EVERY THURSDAY

— BY —

The Argus Publishing Co.

Subscription: One Dollar per Annum. Six Months, 60 cts; Three Months 35 cts.

A lifelong Republican made this trite remark the other day in one of the stores in town: "I have always been a republican and take great pride in our representatives in the National Congress, but I draw the line when some of them trade my vote off for congressman three or four months in advance of election, and it makes me very tired." The gentleman refers to the deal that is generally accredited to Fulton in giving Hermann the nomination for Congress in return for Hermann's support of Fulton in the last legislature.

The Argus is one of the most forbearing of puny country papers, but it is constrained to take exceptions to the palaver in the average republican paper of today under trust control, about Cleveland's virtues as a statesman, as compared to the peerless Nebrakan, Bryan. Their rot may fool some of the weak headed, but is it not poor stuff to present to intelligence? Oregonians yet remember, when Oregon sent one vote east against Harrison that the leading republican paper of Oregon for months after ran a calamity editorial, headed "you voted for a change, and you got it." Bryan, defeated, received more votes, twice over, than a Clevelandite could have polled in 1896, and all this because he had the confidence of every citizen who was not controlled by ridicule or influenced by political poppycock. It is about time that some of the democrats named a candidate for 1904. It is getting tiresome—these nominations from trust organs

RESOLUTIONS.

The following resolutions of condolence were passed by General Ransom Relief Corps, No. 47, Department of Oregon, assembled at a meeting of the committee April 22, 1903:

Whereas; In accordance with the will of the Supreme Commander, the great Architect of the Universe, saw fit to remove from our midst the beloved son of Mr. and Mrs. A. W. Barber. The Corps, of which his mother was a member, do tender our sincerest sympathy in this sad hour of affliction. As a friend and companion, he was genial and kind-hearted; as a brother and son was true and loving.

Resolved; That a copy of these resolutions be sent to the bereaved family.

MRS. B. K. HAINES,
MRS. A. M. NORTON, } Com.
MRS. M. E. SABIN,

CASH PRIZE CONTEST

For Oregon Children

A chance for them to earn some money and learn something too. Only outlay a little time, a little thought and the trouble of writing a letter.

Cash prizes, ranging from $25 to $1, to be awarded to children who furnish the best reasons why Eilers Piano House can sell pianos and organs for from $100 to $150 less than any other dealer in the state.

Why we underprice, as we always do, other dealers?

Why our business is the largest.

Why we carry the most kinds of pianos.

Why our store leads in popularity.

These questions are not for you to answer. They are just to help you think a little. You can write your answers in any way you please. All we want is a clear practical statement.

Letters limited to a hundred words. Children 16 years old and younger eligible. Contest closes May 31st, and any letter bearing later postmark will not be accepted.

Prizes as follows:

For the best letter, $25 cash.
For the next best letter, $20 cash.
For the third best letter, $10, cash.
For the fourth best letter, $5, cash.
For the 10 next best letters, $1 cash each.

Answers to be submitted to a committee consisting of one business man, one literary man and the advertising manager of the leading newspapers in Portland, who will award the prizes according to their merit.

Get your answer in early, children. It will save time in awarding the prizes at the close of the contest.

EILERS PIANO HOUSE,
Washington St., Cor. Park,
Portland, Ore.

The largest, most progressive and popular house on the coast.

Treasurer's Notice.

All County Warrants of Washington County, Oregon, endorsed "not paid for want of funds" prior to March 1, 1903, will be due and payable after April 24, 1903. Interest will cease at that date.

W. N. JACKSON,
County Treasurer.
Dated at Hillsboro Oregon April 23.

SUMMONS.

IN THE CIRCUIT COURT OF THE STATE OF OREGON, FOR WASHINGTON COUNTY.

Louisa Jones, Plaintiff,
vs.
Martin Allen Jones, Defendant.

To Martin Allen Jones, the above named defendant:

In the name of the State of Oregon: You are hereby required to appear in the above entitled court and cause and answer the complaint therein filed against you, on or before the expiration of six weeks after the first publication of this summons in the Hillsboro Argus, to-wit: On or before the 17th day of April, 1903, and if you fail to so appear and answer said complaint, the plaintiff will apply to the Court for the relief prayed for in her complaint, to-wit: For a decree dissolving the marriage contract now existing between the plaintiff and defendant, and for a decree awarding the custody of the minor child of plaintiff and defendant, to the plaintiff, and for such other and further relief as may be equitable.

This summons is served upon you by publication in the Hillsboro Argus, by order of Hon. L. A. Rood, County Judge of Washington County, Oregon, made and dated at Hillsboro, Oregon, on the 4th day of March, 1903, and which order requires that said summons be published in the Hillsboro Argus once a week for six consecutive and successive weeks, beginning with the issue dated the 5th day of March and ending with the issue dated the 16th day of April, and that you appear and answer on or before the expiration of six weeks after the first publication thereof, to-wit, on or before the 17th day of April, 1903.

GEO. R. BAGLEY,
Attorney for Plaintiff.

SUMMONS

IN THE CIRCUIT COURT OF THE STATE OF OREGON, FOR WASHINGTON COUNTY.

John S. Wallin, Plaintiff,
vs.
Mary Wallin, Defendant.

To Mary Wallin, the above named defendant:

In the name of the State of Oregon, you are hereby required to appear in the above entitled court and answer the complaint filed against you in the above entitled suit on or before the 4th day of May, 1903, and if you fail so to appear or answer, plaintiff will apply to the Court for a decree demanded in the complaint against you to-wit: For a decree of absolute divorce, and for costs and disbursements of this suit.

This summons is published pursuant to an order made on the 17th day of March, 1903, before the Hon. Thos. A. McBride, Judge of the above entitled Court.

The first publication is made on the 19th day of March, 1903, and the last publication on the 30th day of April, 1903.

E. EMERGES,
Attorney for Plaintiff.

Here is the great Oak-Easel now on display at our store. It contains the line of beautiful new spring tailoring samples sent us by

STRAUSS BROS., Chicago
Good Tailors for 26 Years

The Oak-Easel is the connecting link between the tailor and the faultlessly finished garments which give you so much pleasure to wear. It's really a lesson in good clothes buying to see this great collection of tailoring novelties.

Prices low and satisfaction absolutely guaranteed. Call soon.

John Dennis
Hillsboro, - Oregon

O.R.&N.
OREGON SHORT LINE
AND UNION PACIFIC

3 TRAINS TO THE EAST DAILY FROM PORTLAND.

Through Pullman standard and tourist sleeping-cars daily to Omaha, Chicago, Spokane; tourist sleeping-car daily to Kansas City; through Pullman tourist sleeping-cars (personally conducted) weekly to Chicago, Kansas City, St. Louis and Memphis; reclining chair cars (seats free) to the East daily.

DEPART FOR DAILY	TIME SCHEDULES FROM PORTLAND	ARRIVE FROM DAILY
Chicago Portland Special 9:20 A. M. via Huntington	Salt Lake, Denver, Ft. Worth, Omaha, Kansas City, St. Louis, Chicago and East	4:30 P. M.
Atlantic Express 8:15 P. M. via Huntington	Salt Lake, Denver, Ft. Worth, Omaha, Kansas City, St. Louis, Chicago and East	10:30 A. M
St. Paul Fast Mail 6:00 P. M. via Spokane	Walla Walla, Lewiston, Spokane, Wallace Pullman, Minneapolis, St. Paul, Duluth, Milwaukee, Chicago and East	7:35 A. M

Steamships between Portland and San Francisco every five days.

River boats on the lower Columbia and Willamette daily except Sunday.

LOW RATES

To and from all points in the East. Tickets via this route on sale at all depot offices of the Southern Pacific Co.

A. L. CRAIG,
General Passenger Agent

SUMMONS.

IN THE CIRCUIT COURT OF THE STATE OF OREGON, FOR WASHINGTON COUNTY.

Lizzie J. Gishwiller, Plaintiff,
vs.
Father L. P. Desmarais, as Executor of the Last Will and Testament of George Peter Foster, deceased; L. P. Desmarais, Adam Lehr and —— Lehr, his wife; Henry Lehr, —— Lehr, his wife, Mary Bielmaier and —— Bielmaier, her husband; Lizzie —— a sister of said George Peter Foster, deceased, whose surname is unknown, and ——, her husband; Francis Fay and —— Fay, her husband, and Annie Lehr, Defendant.

To Adam Lehr and —— Lehr, his wife; Henry Lehr and —— Lehr, his wife; Mary Bielmaier and —— Bielmaier, her husband; Lizzie ——, a sister of the said George Peter Foster, deceased, whose surname is unknown, and ——, her husband; Francis Fay and —— Fay, her husband, and Annie Lehr, defendants:

In the name of the State of Oregon, you and each of you are hereby commanded and required to appear in the above entitled Court and cause and answer the complaint therein filed against you on or before the expiration of six weeks after the first publication of this summons; the first publication thereof being in the issue of the Hillsboro Argus dated March 12, 1903, and the last issue thereof the 23rd day of April, 1903, and that you appear and answer on or before the 23rd day of April, 1903, and you and each of you will please take notice that if you fail so to appear and answer said complaint, for want thereof the plaintiff will apply to the Court for the relief prayed for and demanded in her said complaint, to-wit: For a decree correcting the description in that certain deed made, executed and delivered by the plaintiff to George P. Foster on the 16th day of March, 1899, and filed on the 18th day of March, 1899, and recorded on page 150 of Book 53, Records of Deeds for Washington County, Oregon, so as to read "Lot No. 12 of and in Block No. 2 of and in Thorne's Addition to the Town of Hillsboro, Oregon." Second: For a decree that plaintiff is the owner of said Lot No. 12 of and in Block No. 2 of and in Thorne's Addition to the Town of Hillsboro, Oregon, and that that certain deed above described be declared to be a mortgage on said Lot No. 12 Block No. 2 of Thorne's Addition to the Town of Hillsboro, Oregon, given by plaintiff to George P. Foster to secure the payment of the sum of $200. Third: That the sum of $25 be decreed to be the sum now due and owing from this plaintiff to Father L. P. Desmarais, as Executor of the Last Will and Testament of George Peter Foster, deceased, and that a decree be entered permitting plaintiff to redeem said premises from the effects of said mortgage. Fourth: That the defendants and each of them be decreed to have no interest in said premises above described, and be forever barred from asserting any right or claim therein, and that plaintiff have judgment for her costs and disbursements and such other relief as may be just and equitable in the premises.

This summons is served upon you by publication pursuant to an order of the Hon. L. A. Rood, County Judge of Washington County, Oregon, made and dated March 12, 1903, which said order prescribes that said summons be published once a week for six successive weeks in the Hillsboro Argus, beginning with the issue of said paper dated March 12, 1903, and ending with the issue of said paper dated April 23, 1903, and which said order requires you and each of each of you to appear and answer said complaint on or before April 23, 1903.

H. T. BAGLEY,
Attorney for Plaintiff.

REFEREE'S SALE.

By virtue of a decree and order of sale issued out of and under the seal of the Circuit Court of the State of Oregon, for Washington County, in a suit for partition and sale, wherein W. V. Wiley and John Dennis were plaintiffs, and Elizabeth Swift et als were defendants, to me directed, and bearing date the 8th day of April, 1903, I will, on Monday, the 11th day of May, 1903, at the south door of the Court House, in Hillsboro, Oregon, at the hour of 10 o'clock a. m., of said day, pursuant to the provisions and directions of said decree in said suit, sell at public auction to the highest bidder for cash in hand, all of the following described real property, lying, being and situate in Washington County, Oregon, and being a portion of the Donation Land Claim of Joseph Tupper and wife, in Township One South, Range Four West of the Will. Mer. and particularly described as follows, to-wit: Commencing at a point on the West line of Section 14, Township One South, Range Four West of the Willamette Meridian, 11.86 chains South of the Northwest corner of said Section 14, and running thence South on said Section line 15.25 chains to the North line of the land of Mary Locke; thence East along the North line of said Mary Locke's land 17.48 chains to a post; thence North 15.25 chains more or less to the South line of the land of Hugh Brannan; thence West 17.46 chains more or less to the place of beginning, containing 26.63 acres more or less.

Dated at Hillsboro, Oregon, on this April 8, 1903.

J. W. SEWELL,
Referee.
Geo. R. Bagley,
Attorney for Plaintiffs.

SHERIFF'S SALE.

By virtue of an execution, decree and order of sale, issued out of the Circuit Court of the State of Oregon, for Washington County, in favor of Christina Rosenthal, and against Mary A. Jackson and George S. H. Jackson, defendants, for the sum of $13.00 costs, and for the further sum of $381.52 U. S. gold coin, with interest thereon at the rate of 10 per cent per annum, from the 24th day of March, 1903, and for the further sum of $50.00, attorney's fees, with interest thereon, at the rate of 6 per cent per annum from the 24th day of March, 1903, and for the cost and expenses of sale and of said writ.

Now, therefore by virtue and in pursuance of said judgment, decree and order of sale, I will, on Monday, the 18th day of May, 1903, at the south door of Court House, in Hillsboro, Washington County, Oregon, at the hour of 10 o'clock A. M., of said day, sell at public auction to the highest bidder for cash, the following described real property, to-wit:

The north half of the northwest quarter, and the southeast quarter of the northwest quarter of Section fourteen (14), Township one (1), south of Range five (5) west of the Willamette Meridian, situate in Washington County, Oregon, to satisfy the hereinbefore named sums, and for the costs and expenses of said sale.

Said property will be sold subject to redemption as per statute of Oregon.

Witness my hand this 15th day of April 1903.

J. W. SEWELL,
Sheriff of Washington County, Oregon.
J. H. Middleton, Attorney for Plaintiff.

William Schulmerich,
Farmington, Oregon

Breeder of A. J. C. C. Jersey Cattle of Leading Strains. An 18 months old Jersey Bull for sale, sired by King of Farmington, Grandson of Brown Bessie, Champion Jersey Cow at Chicago World's Fair.

...Poultry Yard...

Also has a fine lot of Barred Plymouth Rock Chickens for sale. Breeding fowls are purchased from E. J. Ladd, whose chickens have won the most of the prizes at the Oregon Poultry Show. Eggs in season, $1.00 per setting. Cockerels for sale.

VILINDUS

Iron Gray Percheron Stallion, Registered; 5 years old, weight 1,850.

WILL MAKE SEASON OF 1903 AS FOLLOWS:

Monday, at Herman Boge's, Farmington; Tuesday, Ferd Grouet's, Scholls; Wednesday, at owner's home, Hillsboro; Thursday, at R. Schieffelin's, Cornelius; Friday, at Cornelius; Saturday and Sunday, at owner's home, Hillsboro.

TERMS—To Insure, $12.

W. L. DAVIS, - Owner and Manager.

OREGON

The Black Percheron Stallion

WILL STAND THE SEASON OF 1903 AS FOLLOWS:

Mondays, at Fashion Stables, Forest Grove; Tuesdays, at Jacob Schneider's place, near Leisyville; Wednesdays, at C. Lystrop's, Reedville; Thursdays, at A. B. Flint's, Kinton; Fridays, on call; Saturdays and Sundays at owner's home, near Farmington.

Single Service, $8; Season, $12; To Insure, $15.

Oregon has positively the finest colts in the county. Ask those who have bred to him.

S. H. DUNBAR, - Owner and Manager
Farmington, Oregon.

Do You Pay More Than Once?

When you bring your prescription to us you may be confident that it will be filled accurately with the best quality of drugs, and that you will be charged only what is reasonable for such service. We pay no percentage to any physician for his prescriptions. This is one reason why you obtain full value for your money at

BAILEY'S PHARMACY

THE DELTA DRUG STORE

Hillsboro, Oregon,

Dealer in

Drugs, Medicines and Chemicals,

Sponges, Chamois, Brushes, Perfumery and a Complete Line of Toilet Articles,

Delta Cough Syrup,
Delta Liniment.

Physicians' Prescriptions Carefully Compounded.

Good Goods and Low Prices.

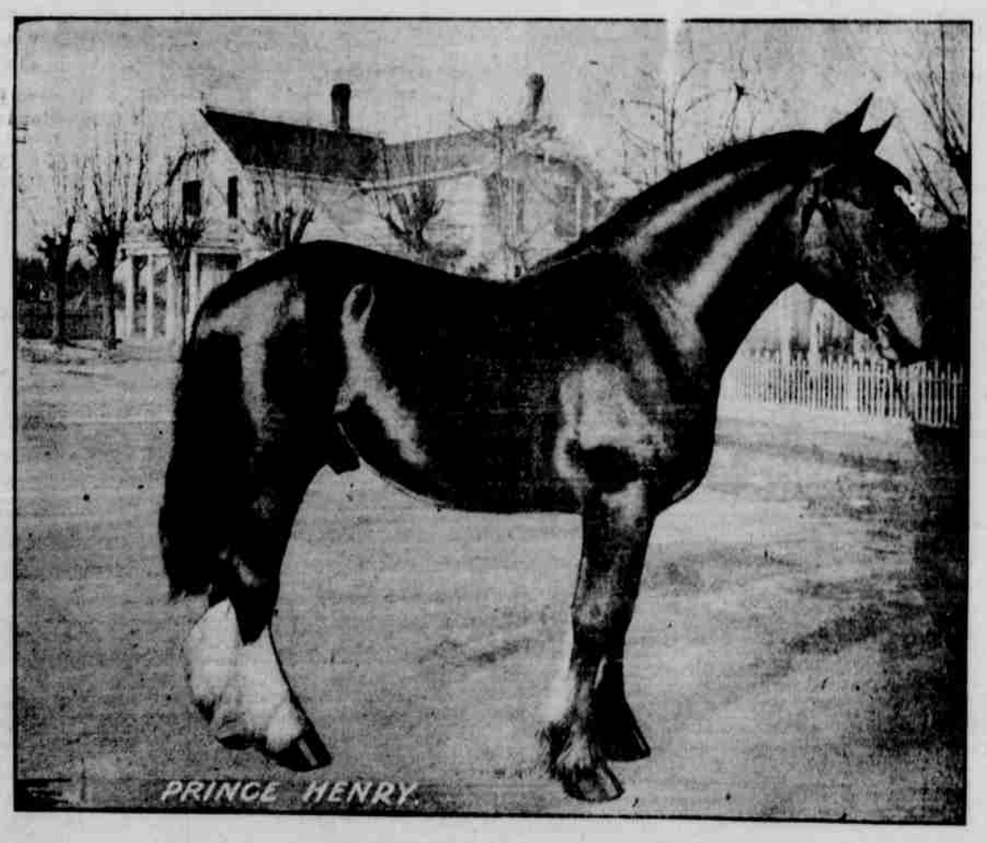

PRINCE HENRY

The Clydesdale-Percheron Stallion

Will make the Stands in this county for 1903 as follows:

Monday to Tuesday, 10 a m, Rowell Bros., Scholls; Tuesday noon, at Farmington postoffice; Tuesday eve, at Pauli's place, in South Hillsboro; Wednesdays, at Bunnings' Barn, Cornelius; Wednesday eve, at Pauli's place, South Hillsboro; Thursday to Friday noon, Glencoe; Friday eve, Saturday and Sunday, at Pauli's place, South Hillsboro

Terms—Single Service, $5; Season, $10; To Insure, $15.

F. C. Pauli, Groom. H. D. SCHMELTZER, Owner.

SHERIFF'S SALE.

By virtue of an execution, decree and order of sale, issued out of the Circuit Court of the State of Oregon, for Washington County, in favor of The American Mortgage Company, of Scotland, Limited (a corporation), and against Jesse Hobson, and Mary C. Hobson, his wife; F. M. Harter and — Harter, his wife; William F. Young and Robert Mackinaw, defendants, for the sum of $62.00 costs, and for the further sum of $2367.51 U. S. gold coin, with interest thereon at the rate of 8 per cent per annum, from the 23rd day of March, 1903, and for the further sum of $150, attorney's fees, with interest thereon at the rate of 8 per cent per annum from the 23rd day of March, 1903, and for the costs and expenses of sale and of said writ.

Now, therefore, by virtue and in pursuance of said judgment, decree and order of sale, I will, on Monday, the 18th day of May, 1903, at the south door of the Court House in Hillsboro, Washington County, Oregon, at the hour of 10 o'clock A. M., of said day, sell at public auction to the highest bidder for cash, the following-described real property, to-wit:

Lots four (4), five (5), six (6), seven (7), eight (8), twelve (12) and thirteen (13), Shattuck's Orchard Homes, situate in Washington County, and State of Oregon, containing seventy acres, to satisfy the hereinbefore named sums, and for the costs and expenses of said sale.

Said property will be sold subject to redemption as per statute of Oregon.

Witness my hand this 15th day of April, 1903.

J. W. SEWELL,
Sheriff of Washington County, Oregon.
W. M. Gregory, Attorney for Plaintiff.

ADMINISTRATOR'S NOTICE.

Notice is hereby given, that the undersigned has been by the County Court of the State of Oregon, for the County of Washington, duly appointed administrator of the estate of Frank J. Barber, deceased, and has duly qualified and entered upon the duties of his office as such administrator. Now, therefore, all persons having claims against the estate of the said Frank J. Barber, deceased, are required to present the same, together with proper vouchers, to me, at the law office of Geo. R. Bagley, in Hillsboro, Oregon, within six months from date hereof.

Dated at Hillsboro, Oregon, this April 14, 1903.

CHAS. R. BARBER,
Administrator of the estate of Frank J. Barber, deceased.
Geo. R. Bagley, Atty. for Adm.

Notice of Final Settlement.

Notice is hereby given that the undersigned executor of the last will and testament of Mary Scherschel, deceased, has filed his final account as such executor in the County Court of Washington County, State of Oregon, in the matter of the estate of Mary Scherschel, deceased, and said court has set Monday, the 18th day of May, 1903, at the County Court Room in Hillsboro, Oregon, at 10 o'clock a. m. of said day, as the time and place for hearing objections to said final account, and for the final settlement of said estate.

Dated at Hillsboro, Oregon, on this April 14, 1903

VENDEL SCHERSCHEL,
Executor of the last will testament of Mary Scherschel, deceased.
Geo. R. Bagley, Attorney for Executor.

Notice of Final Settlement.

Notice is hereby given that the undersigned, executor of the estate of Ben E. Jones, deceased, has filed his final account as such executor with the County Court of Washington County, State of Oregon, and that said Court has fixed Monday, April 27, 1903, at the hour of 10 o'clock a. m., as the time and place for hearing objections to said account and the final settlement of administration of said estate.

WM. J. INGRAM,
Executor of the estate of Ben E. Jones, deceased.

Dated at Hillsboro, this 25th day March, 1903