CENTRE IS BEATEN BY HARVARD, 24-10

Kentucky Hill Eleven Humbled and Crushed.

FIRST QUARTER FATAL

Three Touchdowns Made; Goal Kicked Three Times; Losers Put Up Game Fight.

BY MARSHALL HUNT.
(By Chicago Tribune Leased Wire.)

CAMBRIDGE, Mass., Oct. 21.—The football team of Centre College, which left the hills of Kentucky three years ago unheralded and unsung to invade the effete precincts of Harvard stadium to play its first big game, returned to the collonaded amphitheater in Cambridge this afternoon and was defeated by the Crimson again almost as decisively as they were their first visit here. Harvard won its last game from the sturdy Danville machine by the score of 24 to 10.

Coach Charley Moran's players in their jerseys of yellow hooped with bands of white, met today the best machine that Harvard can perfect. They were humbled, crushed and whipped in the very first quarter when Harvard rushed three touchdowns across the goal and when Charley Buell, accurate as a kicker of goals, toed the ball over the bar three times.

Centre Fights Gamely.

From then on "the praying colonels," as they are known, fought gamely. In spite of the fact that Coach Bob Fisher of Harvard sent in an entire new team and almost every substitute in his squad got a chance to buck up against the Kentucky fighters, Centre was only able to score a field goal in the second quarter and by splendid interference and a grim rush they made an opening for Herb Covington to shoot across the line in the final quarter for the only touchdown scored by the southern team.

Outstanding in today's game was Red Roberts, a big man with hair of flaming red. He plays without a guard on his head. He grasps the ball firmly, lowers his head and plunges through opposing lines with the ferocity of a tiger. That man is a football player, suh, a football player, suh.

Covington Another Flash.

Another flash from the south is Herb Covington, known as The Rabbit. Centre might have come out of the south three years ago unheralded and unsung, but they arrived in Cambridge this week in the wake of vast and alluring propaganda and known to all. They had defeated Harvard last season by the score of 6 to 0 and today 50,000 people turned out to see the final game of the series of intersectional clashes which began three years ago. Off to a poor start, Centre made a valiant fight to overcome what proved to be an overwhelming lead stored up by Harvard in the opening period.

They fought, but it was one time when the "praying colonels" found that it sometimes takes more than fervent supplication to win contests upon the playing field.

Summaries:

Centre (10).		Harvard (24).
Lemon	RE	Hartley
Gregon	RT	Dunker
Rubark	RG	Hubbard
Kubale	C	Clark
Jones	LG	Grew
Shadoan	LT	Eastman
Gordy	LE	Fitts
Covington	QB	Pfaffman
Huddles	RH	Gehrke
Snowday	LH	Churchill
Roberts	FB	Owen

Touch downs, Owen, Gherke, Chapin. Points after touch down, kick, Buell 3. Goals from field, Covington, Pfaffman.

Referee, Quigley (Stout 1); umpire, Cregory (Bowdoin); head linesman, Tiggert (Kentucky); field judge, Oliphant (army).

Substitutions: For Harvard, McGillam for Hartley, Holder for McGiliam, Tower for Eastman, Miller for Grew, Kernan for Clark, Bradford for Kernan, Post for Bradford, Kunhardt for Hubbard, Greenough for Dunker, Crossby for Fitts, Lee for Buell, Pfaffman for Lee, Akers for Pfaffman, Churchill for Chapin, Coburn for Owen, Rouillard for Coburn, Hammond for Gehrke. For Centre, Rubark for Kubale, Romasin for Snowday, Tanner for Romassin.

OHIO STADIUM DEDICATED

Football Team Is Humbled by Michigan, Score 19 to 0.

BY HUGH FULLERTON.
(By Chicago Tribune Leased Wire.)

COLUMBUS, O., Oct. 21.—Ohio dedicated its new stadium today, opening with music, flowers and before about 75,000 madly enthusiastic fans. They closed the ceremonies in the gloaming with a wreath of rue and the ashes of past championships, losing, 19 to 0, while Michigan avenged the years of defeat at the hands of the Buckeyes.

Ohio had all the enthusiasm excepting that cupped in the section of the hugh horseshoe, which erupted, spouting and geysered noise while Yost's terrifically powerful attack swept away the defense of the stubborn, hard-fighting but hopelessly outclassed Ohioans. Michigan gained all the scores, but the victory was achieved at the heaviest cost of any conference game played in years. Tonight Roby and Vandervoort lie in hospital, one with a broken leg the other with a broken arm. Goebel, the Michigan leader, is so badly battered and wrenched that he will not be of much importance in the conference this year.

While Michigan outplayed, outgeneraled and outfought the Ohioans, it was as badly mauled physically as Ohio was in the score. The count of injured is about 14 to 5 in favor of Ohio—which is slight solace at the crushing defeat where victory would have crowned the greatest day in midwestern football history. Never before has such a crowd assembled to see a western game. All Ohio poured into Columbus and fought to watch its heroes in action against Yost's machine. There was a premonition of defeat—but Ohio relied upon the luck that has carried it through the last half decade and the inspiration of the tremendous crowd packed in the horseshoe-shaped stadium.

NEBRASKA 48, TIGERS 0

Missouri University Eleven Defeated at Lincoln.

LINCOLN, Oct. 21.—The Nebraska cornhuskers showed their superiority over the Missouri university Tigers in every department of the game and defeated the latter today, 48 to 0. While Nebraska made numerous gains by line plunges, the game was featured by brilliant forward passes and by superb interference and punting by both sides.

Hartley, Dewitz, Lewellen and Schoeppel starred for the Cornhuskers in forward passes, while Captain Hartley excelled in line plunging. For Missouri, Fowler, Knight and Lincoln featured. Five of Nebraska's touchdowns were made in the first half.

SCENES SNAPPED AT MULTNOMAH-GONZAGA GAME YESTERDAY ON MULTNOMAH FIELD.

Top—Everett Brandenberg, carrying the ball, and downed. Bottom—Multnomah scoring its first touchdown on line smashes. Moran, on the bottom of the heap, carried the ball over. Houston Stockton, Gonzaga, left halfback, the star of his team.

Annapolis 13, Georgia Tech 0.

ANNAPOLIS, Oct. 21.—Smashing down Georgia Tech's much-vaunted "jump shift" and otherwise slashing offensive and at the same time unleashing a more consistent attack themselves with remarkable success with the forward pass, the Annapolis midshipmen triumphed over the southerners before a crowd of 20,000 on Farragut field here today by a score of 13 to 0. It was Tech's first defeat of the season. It was a splendid game from start to finish and in which modern football was a big outstanding feature.

Stanford Beats St. Mary's.

STANFORD UNIVERSITY, Cal., Oct. 21.—St. Mary's college presented an unexpectedly good line in today's football contest with Stanford and the best the Cardinal could do was to drop over three place kicks. Final score 9 to 0. Cuddeback made all three scores, completing successfully three attempts in the five times Stanford drove within 15 yards of the collegians' line. St. Mary's offense never was a threat to Stanford. Wilcox and Doughty made great gains around the ends for the Cardinals.

Vanderbilt 20, Texas 10.

DALLAS, Tex., Oct. 21.—Vanderbilt outplayed Texas university on the gridiron here today, scoring two touchdowns in the first period and one in the fourth, with a total count of 20 to 10. Texas hung up a field goal, kicked by Stacey, in the first period. In the second period Culp went over for a long-horn touchdown. Reese of the Tennesseeans made all three touchdowns.

Michigan Aggies Win, 7 to 0.

EAST LANSING, Mich., Oct. 21.—Placing a practically reconstructed eleven into the field, Michigan Aggies defeated the heavy South Dakota football eleven, 7 to 0, this afternoon. The score came in the first few minutes of play, Fullback Burris ploughing the South Dakota right end, following two fast forward passes. He also kicked goal.

Yale Swamps Williams.

NEW HAVEN, Oct. 21.—Yale swamped Williams here today, 38 to 0. Led by their returned captain, Jordan, who scored two touchdowns before being replaced by Cochrane in the second period, Yale showed improvement today. Coach Jones used 25 players.

Utah Wins by Drop Kick.

BOULDER, Colo., Oct. 21.—A drop-kick by Captain Smith gave Utah university a 3-to-0 victory over the University of Colorado here today. The kick was Smith's third attempt and was made from the 15-yard line in the opening minute of the second quarter with both sides resorting to kicking. Both teams also attempted many forward passes, but few were completed. The last half of the game was played in drizzling rain.

Michigan Defeats Buckeye, 19-0.

OHIO STADIUM, Columbus, O., Oct. 21.—Michigan outplayed Ohio State here today and defeated the Buckeyes, 19 to 0, before almost 70,000 persons who had come to see the new Ohio stadium dedicated. Tackle Vandervoort, with a broken arm, and Halfback Roby, with a broken leg, of the Michigan squad, will be out of the game for the rest of the season, it was said. Michigan's points were earned by two dashes for touchdowns and a goal from placement and a drop kick.

Oklahoma Ties Kansas Aggies.

NORMAN, Okla., Oct. 21.—Oklahoma, staging a desperate fight in what appeared to be a hopeless struggle, tied the score, 7 to 7, in the last two minutes of play today when "Pete" Hammert skirted the Kansas Aggies' right end for 11 yards and put over the lone touchdown to offset a similar run by Stark of the Aggies in the first quarter. Bowles for Oklahoma and Sebring for the Aggies booted goals from placement.

Wisconsin Downs Indiana, 20-0.

CAMP RANDALL, Madison, Wis., Oct. 21.—The University of Wisconsin football team downed Indiana 20 to 0 here today in the first clash between the teams of the two schools in 12 years. All the Badger scoring came in the last half, one touchdown by Williams from a trick play, another by Tebel from a blocked kick and the third from a line plunge by Taft.

Lenoir Beaten, 206 to 0.

BRISTOL, Va., Oct. 21.—A high mark for football scoring was registered here today when King college defeated Lenoir, 206 to 0. The score might have been even higher, but the King college backs became exhausted from sprinting.

Chicago Defeats Purdue, 12-0.

STAGG FIELD, Chicago, Oct. 21.—Chicago defeated Purdue, 12 to 0, before 20,000 people today in the last game before the inter-sectional clash with Princeton next Saturday. Coach Stagg of the Maroons used substitute players, reserving his stars for Princeton.

Carleton Beats Knox College.

NORTHFIELD, Minn., Oct. 21.—Completely outplaying their opponents in every department of the game, Carleton college football team today swamped the Knox college eleven of Galesburg, Ill., 42 to 7.

North Bend Defeats Marshfield.

MARSHFIELD, Or., Oct. 21.—(Special.)—The North Bend high school football team defeated the Marshfield high school squad here this afternoon by a score of 16 to 0. The game was well played and full of exciting moments. The score consisted of two touchdowns, a goal kick and a field goal from the 40-yard line.

WESTERN HORSE IS VICTOR

Rockminster Captures Latonia Stakes Worth $35,000.

LATONIA, Ky., Oct. 21.—The west triumphed over the east when Rockminster won the Latonia championship stakes, worth $35,000, over a distance of a mile and three-quarters at Latonia today. Lucky Hour was second and Surf Rider third.

The time was 2:55 3-5.

The race was run in record time for this classic, it being 1 1-5 seconds better than the time of Cleopatra, which was the winner in 1920. Rockminster is owned by Monfort Jones and was coupled in the betting with Surf Rider. Harry Lunzford was astride of Rockminster.

REED TEAMS ORGANIZED

Faculty Challenges Students for Volleyball Tournament.

Members of the Reed college faculty after a week's training have formed a volley ball team and challenged the men students of the college for a tournament to decide the volleyball championship of Reed. The students have accepted and a tournament will be played soon.

Members of the faculty volley ball crew are Dr. L. V. O. Chittick, Dr. Bary Cerf, Dr. W. D. Wallis, F. R. Bachman, A. Freiderlich, Charles McKinley, Dr. Clement Akerman and Charles S. Botsford.

Olympia Drubs Bremerton, 76-6.

OLYMPIA, Wash., Oct. 21.—(Special.)—Ripping Bremerton's lighter line to shreds and tearing through for 10 and 15-yard gains almost at will Olympia high school today defeated Bremerton union high, 76 to 6. After the first quarter Olympia used practically all second string men but continued to score at regular intervals. George Mills, quarter, was the outstanding star for Olympia. Koenig also put up a brilliant game and kicked eight goals in eight attempts under the new style of play. Bremerton's only touchdown came six minutes before the end of the game on a long forward pass from Jessup to Moglivray, the latter getting away for a 40-yard run.

Training Table Resumed.

PULLMAN, Wash., Oct. 21.—Training table for members of the Washington State college football squad has been resumed this season after several years of abandonment. Twenty-four members of the squad are taking their meals at the table. During each meal members of the coaching staff give short talks and hold a round-table discussion of the rules of the game. It was decided to resume the table this year to get the men together more.

PACIFIC UNIVERSITY DEPENDS ON THESE HUSKY BACKS FOR POINTS.

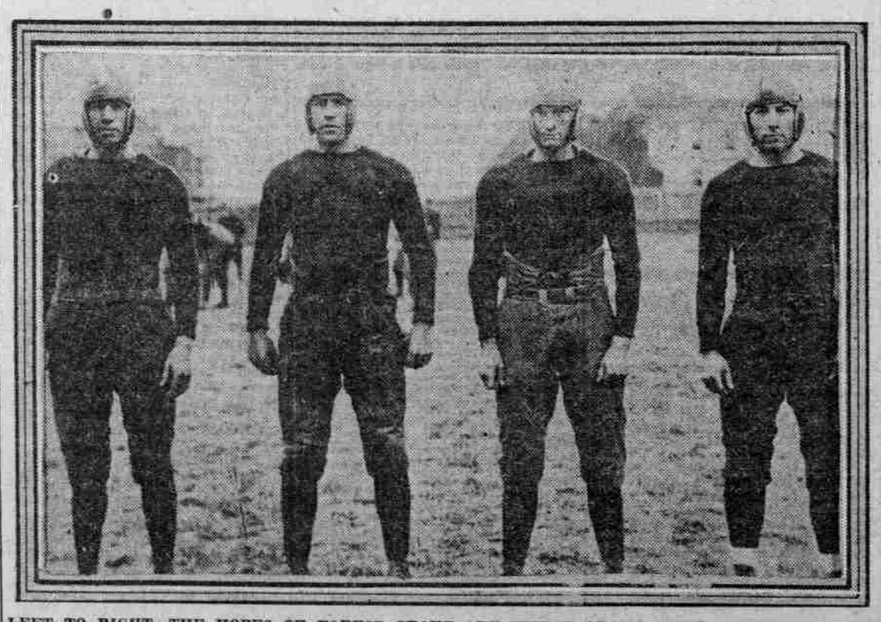

LEFT TO RIGHT—THE HOPES OF FOREST GROVE ARE VICTOR ADAMS, HALF; GEORGE TUCKER, FULL; DANIEL JESSE, HALF, AND LESLIE HOAR, QUARTER AND CAPTAIN.

SPEED BOATS TO RACE

ADCOX-VOLGER BOY CONTEST FEATURE OF REGATTA.

Match Sought All Season Will Complete Willamette Series of Motorcraft Dashes.

The final motorboat regatta of the season will be held on the Willamette river this afternoon, under the auspices of the Portland Motorboat club. There will be four events, featuring a ten-mile race between the Adcox I, the "mystery boat," and Vogler Boy IV.

A race between these speed burners has been brewing all season. They have been matched no less than three times already, something coming up each time to prevent the race from coming off. Everything is said to be set this time, and there will be no calling it off.

The races, which will begin at 2:30 o'clock, will be held over a course lying between the Hawthorne and Burnside bridges, two miles long. Spectators will be allowed on all of the bridges except the Burnside to view the races. A good view also can be had from various vantage points on either side of the river. The programme follows:

Cruiser handicap—Peggy V, Atlas, Seamore, Rowmar, Elusae, Flyaway, Hefty, Mignon, 12 noon.

Runabouts—Shelk, Helongas, Miss Portland, Gaygo, Neverin, Waywego, Viking.

16-foot match race—Tee N Tee, Vogler Girl.

There will also be an airplane exhibition by Earl Gray.

IOWA BEATS ILLINOIS, 8 TO 7

Blocked Kick Gives Hard-Fought Game to Heavier Opponents.

URBANA, Ill., Oct. 21.—(By the Associated Press:)—Illinois, fighting a desperate battle and playing their heavier Iowa opponents to a standstill, lost one of the hardest fought football battles ever staged on Illinois field, 8 to 7.

A touchdown on an end run by Captain Gordon Locke scored for the Hawkeyes and when Shuttleworth was hurried in the place kick he failed to kick goal. Engeldinger, Iowa tackle, broke through the Illinois line and blocked Auger's kick the ball rolling across the goal line, Auger failing on it to save a touchdown.

Then Illinois started a series of passes to their touchdown, Dawson, substituting for Coutchie, who had replaced Clark as pilot, generalizing the attack which paved the way to the score. But for the blocked kick Illinois would have beaten the conquerors of Yale. Illinois outplayed, outfought and outguessed Iowa in the first, second and last quarters, but when Clark was removed with an injury in the third period the tide changed toward Iowa.

Clark made some great plays, outpunted the great Minick and sometimes got away with 55-yard spirals. Happeny, Illinois right half until he was injured, tore through the Iowa defensive for big gains. McIlwain was the most consistent Illinois player, his running and catching of passes in the final period featuring for Illinois, and it was his brilliance which paved the way for the Illinois score. He went through the Iowa tackle for six yards for the touchdown.

Stadium Nearly Completed.

PASADENA, Cal., Oct. 21.—Pasadena's new stadium, planned to accommodate an audience of 65,000, will be sufficiently near completion to permit play of the University of Southern California-California game here October 28. It will be turned over to the Tournament of Roses association November 1 by the contractors, and construction of seats will be continued through November and December.

Idaho Rooters to Go in Body.

MOSCOW, Idaho, Oct. 21.—Plans are being made by the University of Idaho student body for chartering a special train armistice day to carry rooters and northern Idaho football fans to the University of Idaho-University of Utah game at Boise, Idaho.

Astoria Beats St. Helens.

ASTORIA, Or., Oct. 21.—(Special.)—The football game played on the local gridiron this afternoon between the Astoria and St. Helens High school teams resulted in a victory for the local eleven by a score of 20 to 7.

ELLIS BRAGG TOPS 70 GOLF ENTRIES

Qualifying Round Played in Waverley Contest.

80 MARK IS BROKEN

Medalist Is Only Play to Beat Record; Straight and McGregor Tie in Second.

Ellis J. Bragg topped a field of more then 70 entries in the qualifying round of the annual club championship at the Waverly Country club yesterday. Bragg was around the 18 holes in 79, four strokes ahead of his nearest competitor.

The medalist was the only player to break the 80-mark, as Jack Straight and D. L. MacGregor, who tied for second, turned in cards of 83. Walter E. Pearson was third with an 84.

Sixteen low scores qualified for the championship flight. The first and second rounds in the elimination matches will be played today, 18 holes in the morning and 18 holes in the afternoon. Four extra flights were drawn to provide for the players who did not reach the championship round. One elimination round in the extra flights will be played today.

Women Play in Morning.

The men's championship qualifying round was held in the afternoon. In the mornig the women players of the club held their qualifying round for their club championship with Mrs. E. L. Devereaux carrying off the low medal honors. Mrs. Devereaux's medal for the 18 holes was 105. Mrs. Victor A. Johnson was second with 107.

The 16 qualifying scores in the men's championship were:

Ellis J Bragg	79	C. E. Nelson	89
Jack Straight	83	O. A. Lyman	90
D. W. McGregor	83	W. F. Kettenbach	90
W. E. Pearson	84	Holt Cookingham	91
H. G. Thompson	85	A. W. Howard	92
J. H. Mackenzie	85	J. R. Dickson	92
Dr. S. C. Slocum	86	H. Mecklem	93
Charles Miller	86	R. S. Farrell	93

The pairings follow:

Championship flight — Bragg versus Nelson, Thompson versus Howard, Mecklem versus Slocum, Kettenbach versus MacGregor, Pearson versus Cookingham, Miller versus Farrell, Dickson versus Mackenzie, Lyman versus Straight.

Second flight—Prescott Cookingham versus H. J. Carmen, W. McDonald versus Wells Gilbert, George Warren versus A. M. Cannon, R. T. Cox versus R. W. Wilbur.

Third flight—H. H. Holland versus A. S. Rockwell, C. A. Bell versus R. E. Baldwin, H. W. Hughes versus Victor A. Johnson, C. F. Swigert versus Dr. Pease.

Fourth flight—C. B. Preston versus H. Jayne, W. O. Van Schuyver versus Fred Rodgers, Alma Katz, bye, Allen Peel versus Harry Montgomery.

Players Are Grouped.

In the women's championship the players were grouped in flights of eight. The eight qualifying scores for the championship flight were Mrs. E. L. Devereaux, 105; Mrs. Victor A. Johnson, 107; Mrs. W. B. Ayer, 112; Miss Louise Linthicum, 113; Mrs. J. R. Dickson, 116; Mrs. Spencer Biddle, 117; Mrs. H. G. Thompson, 117; Mrs. J. H. Lothrop, 117.

First-round elemination matches for the women are set for tomorrow. The second round will be played on Wednesday, while the finals are scheduled for Friday.

The pairings for the women follow:

Championship flight—Mrs. E. L. Devereaux versus Mrs. J. R. Dickson; Mrs. H. G. Thompson versus W. B. Ayer; Miss Louise Linthicum versus Mrs. J. H. Lothrop; Mrs. Spencer Biddle versus Mrs. Victor A. Johnson.

Second flight—Mrs. L. Gerlinger versus Mrs. Sherman O'Gorman; Mrs. D. L. MacGregor versus Mrs. David Honeyman; Mrs. A. W. Vogan versus O. A. Lyman; Mrs. S. C. Holbrook versus Mrs. James Gillison.

Third flight—Mrs. J. C. Ainsworth versus Mrs. E. P. Babcock; Mrs. C. D. Simmons versus Mrs. A. E. Doyle; Mrs. C. W. Flanders versus Mrs. E. L. Mercereau; Mrs. R. W. Mercereau versus Mrs. R. L. Macleay.

* * *

A team of six women players of the Portland Golf club visited the Illihee Country club course at Salem last week for an interclub match with the women of that club. Under the Naussau system of scoring the Portland team marked up four points against 11 for the Salem women. The members of the Portland team were Mrs. A. C. Callan, Mrs. C. N. Sampson, Mrs. A. H. Meyers, Mrs. R. G. Smith, Mrs. Louis Garrigus and Mrs. Jack Yates. Mrs. E. J. Hinchey, Mrs. F. E. Grigsby and Mrs. W. H. Cullers accompanied the team. Mrs. A. C. Callan, who in the absence of Mrs. Pat Allen is acting as women's team captain at Portland, has arranged a flag tournament for the women at Portland Friday. Mrs. F. E. Grigsby will be in charge of the tournament.

* * *

The second elimination round of the club championship at the Portland Golf club will be finished today. Several of the matches were played last week.

* * *

First round elimination matches in the beginners' tournament at Eastmoreland must be completed today, according to J. King Shanks, chairman of the tournament committee of the Eastmoreland club, who is handling the affair. The beginners have been divided into three divisions, those who have been in the game five years or more, those who have been playing three years and those who took up the game in the last year.

GONZAGA IS DEFEATED

(Continued From First Page.)

from midfield to the club 30-yard line.

Then Stockton shot the longest pass of the day, a curving 30-yard flip on a double-pass delayed diagonal to Bross, who caught it, running across the goal line for touchdown. Gonzaga missed goal, however, so it stood Multnomah 7, Gonzaga 6.

The club pony backfield, with F. Jacobberger at quarter, then opened an assault for the length of the field to the Gonzaga three-yard line, where Jacobberger was injured and had to retire. Steers replaced him and Baker shot two yards for the touchdown. Big Bill's unerring hoof drop-kicked another goal. Multnomah 14, Gonzaga 6.

Three Touchdowns In Row.

Immediately thereafter, in the fourth and last quarter, Multnomah scored three touchdowns in a row. The succession of fresh players was wearing down the plucky Gonzaga kids. Baker, Workman, Steers, Moran, Rinehart, Brandenberg all plunged for long gains.

The third touchdown resulted from a Gonzaga fumble on her ten-yard line. Hale pounced on it for Multnomah and in three downs Workman and Baker had it over. Steers drop-kicked as usual. Multnomah 21, Gonzaga 6.

From the Multnomah 30-yard line after the next kickoff, the Winged M backs plunged for a fourth touchdown without a pause, Brandenberg taking it over and Steers kicking. Multnomah 28, Gonzaga 6.

Once more, this time on a forward pass intercepted by Holmes on the Gonzaga 35-yard line, Multnomah scored. Holmes grabbed the ball and chased across with it. Multnomah 35, Gonzaga 6.

Irishmen Begin to Fight.

It was then that Coach Faulk made his celebrated faux pas and shot in the kid players. But even so, any normal football eleven, with a 35 to 6 score against it, would have been ready to call it a day by that time, even against grammar school players. But it only made the Gonzaga Irishmen sore. Away they went. Faulk's heart probably is palpitating yet from the scare they gave him by those two sensational last-minute touchdowns.

The Gonzaga rally made it a total of five touchdowns all told for the fourth quarter, which is more action crowded into 15 minutes of play than happens in four quarters of most games. It was some wild-eyed finish. The lineups:

Gonzaga (20).		Multnomah (35).
Murray	C	Stewart
Busch	RG	Johnson
Ashmore	RT	Busch
Flaherty	RE	Pelouze
Grant	LG	Butler
Cahoon	LT	Strachan
Needles	LE	Morrison
Pecarovich	Q	Rinehart
Stockton	RH	Brandenberg
Bross	LH	Steers
McDonald	F	Moran

Substitutions: Gonzaga, Garty for Bross, Cyre for Flaherty, Smith for Grant, Sweeney for Pecarovich. Multnomah, Baker for Moran, F. Jacobberger for Rinehart, V. Jacobberger for Steers, Workman for Brandenberg, Hale for Strachan, B. Leslie for Stewart, Rose for Morrison, Gilbert for Butler, Donaldson for Pelouze, Holmes for Johnson, Rinehart for F. Jacobberger, Steers for V. Jacobberger, Moran for Baker, Brandenberg for Workman, Moore for Steers, Strachan for Hale, Stewart for B. Leslie, Morrison for Rose, Butler for Gilbert, Pelouze for Donaldson, Harder for Coleman, and several others.

Officials: Sam Dolan, Oregon Aggies, referee; Loomis, Washington State, umpire; W. W. Williams, head linesman.

Football Results.

Pacific Coast.

At Eugene—Oregon Frosh 7, Columbia University of Portland 7.

At Los Angeles—University of Southern California 6, University of Nevada 0.

At San Diego—San Diego High 57, Huntington Beach High 6.

At Berkeley, Cal—University of California 23, Olympic club 0.

At Tacoma, Wash.—College of Puget Sound 26, Ellensburg Normal 6.

At Salem—Willamette University 26, Linfield College 0.

At Seattle—University of Washington 14, Oregon Agricultural College 3.

Eastern.

At Norte Dame—Notre Dame 34, Depauw 7.

At Chicago—Minnesota 7, Northwestern 7.

At Beloit—Beloit 0, Lawrence 0.

At Waco—Baylor U. 60, Arkansas 13.

At Stillwater — Oklahoma Aggies 21, Rice Institute 0.

At Fort Worth—Daniel Baker college 21, Texas Christian university 13.

At Lawrence—University of Kansas 32, Washburn 3.

At Charlottesville, Va.—Virginia military institute 14, University of Virginia 0.

At Andover—Phillips-Andover 0, Princeton freshmen 0.

At Ithaca—Cornell 14, Colgate 0.

At Cleveland — St. Ignatius 19, St. Xavier 19.

At Cincinnati—Wesleyan 14, University of Cincinnati 7.

At Annville—Lebanon Valley 40, St. Joseph's college 0.

At Philadelphia—University of Pennsylvania 14, Swarthmore 6.

At Oxford—Miami 6, Ohio Northern 0.

At Charleston—West Virginia 12, Washington and Lee 12.

At Hartford—Connecticut Agricultural college 18, Trinity 7.

At Orino—Maine 10, Bates 6.

At St. Louis—Cumberland 7, St. Louis 30.

At Syracuse—Pittsburg 12, Syracuse 14.

At State College—Penn State 33, Middlebury 0.

At Middletown—Wesleyan 14, Hobart 0.

At Dallas—Vanderbilt 20, Texas 10.

At Norman, Okla.—Oklahoma 7, Kansas Aggies 7.

At New Haven—Yale 38, Williams 0.

At Pittsburg—Carnegie Tech 59, Thiel 0.

At Princeton—Princeton 26, Maryland 0.

At Amherst—Massachusetts Aggies 10, Amherst 6.

At Worcester—Boston university 7, Holy Cross 7.

At Haverford—Johns Hopkins 16, Haverford 3.

At Hanover, N. H.—Vermont 6, Dartmouth 3.

At Annapolis—Navy 13, Georgia Tech 0.

At New Concord, O.—Muskingum 15, Broadus 0.

At East Lansing—Michigan Aggies 7, South Dakota 0.

At Annapolis, Md.—St. Johns college 27, George Washington 14.

At New Haven—Yale freshmen 16, University School of Cleveland 6.

At West Point, N. Y.—Army 33, New Hampshire State 0.

At Cornell, Ia.—Cornell 14, Iowa Wesleyan 0.

At Bethlehem—Brown 6, Lehigh 12.

At Cleveland—Ohio university 37, Western Reserve 0.

At Valparaiso—Valparaiso 47, Crane college 0.

At Medford—Tufts 7, Norwich 0.

At Waterville—Bowdoin 6, Colby 6.

At Atlanta—Furman 26, Oglethorpe 0.

At New Brunswick—Bethany 14, Rutgers 7.

At New York—Georgetown 28, Fordham 13.

At Easton—Lafayette 28, Bucknell 7.

Middle Western.

At Decatur, Ill.—Wabash 55, Milliken 0.

At Detroit—University of Detroit 10, Boston College 8.

At Logan—Colorado School of Mines 19, Utah Aggies 0.

At Fort Collins, Colo.—Colorado Agricultural College 0, Colorado College 0.

At Boulder, Colo.—University of Utah 3, University of Colorado 0.

At Des Moines—Creighton 6, Des Moines University 0.

At Missoula—University of Montana 15, Idaho Tech 12.

2 SOCCER CONTESTS TODAY

Kerns Club to Play Camerons; Honeymans Meet Clan Macleay.

The soccer menu for today calls for two games. The Kerns United club will play the Camerons in Franklin bowl and the Honeymans will meet the Clan Macleay team at Columbia park. Both games are to start at 2:30 o'clock.

Kerns has hit its stride and will try to give the fast Camerons a run. Mitchelson will referee at Franklin bowl and Sam Duncan at Columbia park.

Cornhuskers Humble Tigers.

LINCOLN, Neb., Oct. 21.—Before a record-breaking crowd here this afternoon, the Nebraska Cornhuskers in their first game of the Missouri valley conference series humbled the Missouri university Tigers by a score of 48 to 0.

WOOD BACKS ATHLETICS

GOVERNOR-GENERAL STRONG FOR CLEAN SPORTS.

Hope Expressed That Philippines Will Send First-Class Team to Far Eastern Games.

MANILA, P. I., Oct. 21.—Expressing his approval of athletic sports in general and wrestling and boxing in particular, Governor-General Leonard Wood has announced he hoped every city and town in the Philippine islands would be combed in search of a strong team to compete in the far eastern games at Osaka, Japan, next May.

"I believe in clean sport and athletic training," said Governor-General Wood. "Sound athletic training makes better men physically, cultivates the spirit of fair play and the idea of give and take. It increases a man's self confidence and builds up a physical condition in order to attain which there must be an observance of self restraint, good habits and sound moral principles. All-around athletic training should be built up in the Philippines in every possible way, especially in the schools. I wish every boy in the islands knew how to box and to wrestle and do both well. They would be better citizens. The tremendous increase in the morale, the self-confidence of a man that is engendered by boxing, wrestling and other hand-to-hand sports is of incalculable value in any crises of his life.

"With reference to the far eastern games to be held in Osaka next year we ought to search every city, every municipality and every barrio in the Philippines for good material. There is no reason why there should not be and there is every reason where there should be a trial in all the schools, beginning with university and high schools, to pick out boys who have special qualifications and who promise to make good material to be worked on and developed with a view to participation in the far eastern games.

"The winning of these games means a great deal. It will mean that the Filipinos have physical courage, endurance and skill to an extent which enables them to triumph in competition over all other eastern peoples. If we take hold of this systematically we shall be able to get a team which will be a sure winner and this we must do if possible."

U. OF W. BEATS AGGIES

(Continued From First Page.)

intercepted a forward pass on the club's 35-yard line. Dunn and Burgess took the ball to the three-yard line and Morrison scored and kicked goal.

A bad pass over Bradshaw's head in the last few minutes of play, which was recovered by Olympic behind its own line, ended in another safety and added two final points to California's score.

OREGON FRESHMEN TIED

Columbia Plays 7-to-7 Game on Gridiron at Eugene.

UNIVERSITY OF OREGON, Eugene, Oct. 21.—(Special.)—The Oregon freshmen and Columbia university played a 7-7 tie on Hayward field this afternoon. The game was made uninteresting through the frequent takings of time out and numerous penalties. The frosh put over a touchdown early in the first quarter and kicked goal. After Oregon had intercepted a Columbia pass a series of line plays carried the ball to the Catholics' one-yard line. Anderson going over for the score.

Columbia evened the score in the final period, when a series of passes and an exchange of punts gave them the ball on the freshmen's 20-yard line.

Two passes yielded nine yards and gave the ball to the Portland aggregation on the ten-yard line. Schulmerich smashed over the play and the score was tied at 7 all when Columbia kicked goal a minute later.

The game was rough and many of the players on both teams were injured. Throughout the entire game time was repeatedly taken out for injuries. Penalties, both for offside and for personal fouls, were common. In the final period, with the ball in Columbia's territory, the frosh lost a scoring opportunity when they were penalized 40 yards. Schulmerich, the visitors' left half, made a wonderful showing on line bucks and hit the Oregon line hard and for consistent gains.

Aberdeen Mops Up Centralia.

ABERDEEN, Wash., Oct. 21.—(Special.)—Aberdeen high school football team set an interscholastic scoring record here today by defeating Centralia, 127 to 0. The locals made touchdowns on practically every play, the first team piled up 40 points in the first quarter, and then the second team went in and finished the game.

Tacoma to Improve Course.

TACOMA, Wash., Oct. 21.—Members of the Tacoma country and golf club voted last night to raise $70,000 on the certificate plan, the money to be applied to improving the golf course on the club. The proposed improvements are expected to make the course rank with the best in the northwest.

Oldsmobile
4s and 8s
AT REDUCED PRICES
INVESTIGATE
Broadway at Couch

Pacific Conference Football
IDAHO vs. OREGON
Multnomah Field
Sat., Oct. 28 2:30 P. M. Portland
Reservations at Spalding Bros., Portland, or Address Jack W. Benefiel, Graduate Manager, Eugene.
Grandstand $2.00 and $1.50, General Admission at Gate $1.00. No Tax