UNIFORM AVIATION LAW IS PROPOSED

Owner of Ground Believed to Control Space Above.

CARELESS FLYER TARGET

Meeting of Delegates to Draw Up Similar State Statutes Advocates Changes.

SAN FRANCISCO.—(By the Associated Press.)—Proposed uniform state laws for the regulation of aviation, establishment of joint parental guardianship of children, protection of illegitimate children, establishment of declaratory judgments, extension of tradition of persons charged with crime and creation of uniform commercial acts, were submitted to the 32d annual meeting of the commissioners on uniform state laws meeting here.

Commissioners from every state in the nation and from the United States' possessions attending the conference will consider and act on the proposed statutes this week. Committees submitting their reports recommended definite drafts of the laws that they had drawn up.

Flying Law Proposed.

Dangerous flying over populous sections of the country by aviators would be made a misdemeanor by an act proposed to the conference. Owners or leasors of airships which cause damage "are absolutely liable for injury to persons or property on the land or water beneath, caused by the ascent, descent or flight of the aircraft, or the dropping or falling of any object therefrom," the proposed law states.

Under the suggested statute the "ownership of the space above the lands and waters of the state is declared to be vested in the several owners of the surface beneath, subject to the right of flight."

This right of flight contained in the draft said that "flight in aircraft over the lands and waters of this state is lawful unless at such a low altitude as to interfere with the existing use to which the land or water, or the space over the land or water, put by the owner, or unless so conducted as to be imminently dangerous to persons or property lawfully on the land or water beneath."

Aviation Rules Proposed.

The registration of aircraft, licensing of pilots and establishment of rules for aerial navigation should be left to the national government, the committee believes.

In the law for the protection of illegitimate children proposed by a special committee of the conference, both the mother and father would be held responsible for the support of the children born out of wedlock.

"The mother owes her child maintenance and support as if the same were born in wedlock," the statute would state. "The father owes the child maintenance and support, having regard to the condition in the life of the mother, until it attain the age of 17, or if the child is physically or mentally incapable of working, until the child arrives at full age," the report says.

Failure of the father to support his child would subject him to a fine of not exceeding $1000 or imprisonment for not more than one year.

Guardianship Law Up.

The wife and husband are made joint natural guardians of their minor children under provision of a proposed law submitted by the committee on joint parental guardianship. Each would be held equally responsible for the care, welfare and education of the children and the care and management of their estates. Both would have equal powers, rights and duties, and neither have one right paramount to the right of the other.

A uniform fiduciaries act which the committee believes would relieve persons dealing with a fiduciary from the responsibility of a burden of inquiry into the good faith of the fiduciary, is recommended by the committee on uniform commercial acts. The general purpose is said to be "to establish uniform and definite rules in place of the diverse and indefinite rules now prevailing as to constructive notice of breaches of fiduciary obligations."

Under the proposed declaratory judgment act, courts within their respective jurisdictions would have the power to declare rights, status and other legal relations whether or not further relief could be obtained in the court, the declaration to have the same force as a final judgment or decree by the judge. The power would be limited to matters involving construction or validity of a legal question in relation to a municipal ordinance or state law.

WEDDING IS POSTPONED

Young Man Still in Minority Fails to Get Necessary Permit.

VANCOUVER, Wash., Oct. 7.—(Special.)—The high hopes of a levelorn couple were dashed cruelly upon the rocks of the law today. They wanted to get married, and with the bride-elect's father as witness, they made application. They signed their names to the application and put their ages down—he as 20 and she as 17. The father was willing to give his consent for his daughter, Bethel N. Nicholson, to be wedded to Jesse D. Phillips.

When Miss Helen Deltlein, deputy auditor, saw that the young man was but 20, she informed him as gently as possible that he would have to have his parents' consent.

The smile left his face and with a tear in his voice he said his parents were dead and he had no legal guardian.

ESKLAND IS SENTENCED

Man Who Annoys Women and Girls Confesses to New Cases.

An hour after Municipal Judge Ekwall had given him the maximum sentence of six months in jail and a fine of $500 for disorderly conduct, Fred Eskland, a logger, confessed to Police Inspectors Barker and Collins yesterday morning that he was involved in other cases where women and girls reported annoyances.

Complaints from the girls' polytechnic school, St. Mary's academy and the central library brought about his arrest at the latter place by Patrolman Scott. Eskland is about 40 years of age and unmarried.

Postal Examination Asked.

THEOREGONIAN NEWSBUREAU, Washington, D. C., Oct. 7.—The civil service commission has been requested to hold an examination for selection of a postmaster at Pilot Rock, Or.

Chess and Checkers

E. H. BRYANT, Editor.

Contributions of games, endings, problems and items of interest, criticism and club notes solicited. Send direct to 143 East Thirty-fifth street, Portland Chess and Checker club, Washington building.

PROBLEM No. 1254.

By Dr. W. R. I. Dalton, Seattle, Wash.

BLACK—ELEVEN PIECES.

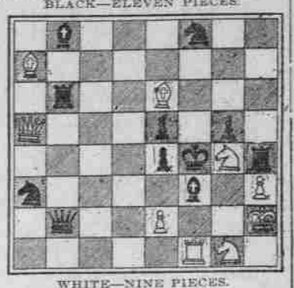

WHITE—NINE PIECES.

White mates in two moves.

White king on KR2, queen on QR5, rook on KB, bishops on K8 and QR7, knights on KKt and KKt4, pawns on KR3 and K2. Black king on KB5, queen on QR7, rooks on KR5 and QKt3, bishops on KB6 and QKt, knights on KB and QR6, pawns on KKt4, K4, K3.

PROBLEM No. 1255.

By Dr. W. R. I. Dalton.

BLACK—SEVEN PIECES.

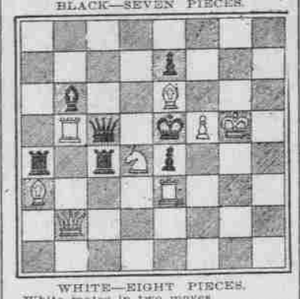

WHITE—EIGHT PIECES.

White mates in two moves.

White king on KKt5, queen on QKt2, rooks on K3 and QKt5, bishops on K6 and QR3, knight on Q4, pawn on KB5. Black king on K4, queen on QB4, rooks on QB5 and QR5, bishops on QKt3, pawns on K2 and K3.

PROBLEM No. 1256.

By Godfrey Heathcote.

BLACK—SIX PIECES.

WHITE—FIVE PIECES.

White mates in three moves.

White king on QKt2, queen on KB, bishop on KB8, knight on QB5, pawn on Q2. Black king on K4, bishops on KB2 and QB2, pawns on Q4, QB3 and QR4.

SOLUTIONS.

Problem No. 1245—Key, B-B2, Kt-K6, 2,BXKt, etc. 1—Kt-B6, 2,B-Q4, etc.

Problem No. 1246—Key, R-K7. This is the key to No. 1245 and the key to No. 1244 is R-K7.

Mr. Goddard of Vancouver writes that B-QR4 as given in No. 1237 is impossible, that P-Kt4 as given by him is correct. Mr. Givens writes that the key to unlock No. 1245 is Q-Kt2. The numbers to the problems were mixed, but trust the keys will be plain to the solvers.

It is difficult to name exactly the world's champions since the transition from medieval to modern chess. The first well-known writer of modern chess was the Spaniard Lucena, in the 15th century; then followed the Portuguese Damiano. In 1561 the word "gambit" first appeared in a book by Ruy Lopez, a Spanish priest. Polerio and Dr. Salvio were the next famous writers and players. In those days the chess masters were liberally rewarded by the monarchs for playing in the palaces. In the 17th century the Italian Greco accumulated wealth under the patronage of wealthy prelates by arranging manuscripts of games and analysis.

In the 18th century the famous Philidor was the leading player for many years, and the ease with which he maintained his supremacy over all players was the origin of the legend, shattered only by the advent of Paul Morphy, that Philidor was the greatest player the world would ever see. Philidor was also a famous musician; also the first famous musician; also the first famous simultaneous blindfold player. With the possible exception of Greco, no player had ever before gained the distinction of sufficient superiority over all others to place him in the light of a world's champion; in fact, this was before the days of championships.

Early in the 19th century De la Bourdonnais was recognized as the world's greatest player of that period. In 1843 Howard Staunton of England won a match from Saint Amant and laid claim to the European championship. There were no well-known masters outside of Europe.

In 1851 the first international tournament was held in London. The winner, Adolf Anderssen of Germany, who hailed as a world champion. Anderssen's later successes suffered a temporary eclipse during the meteoric career of Paul Morphy, called the first American world champion, on whose visit to Europe Anderssen suffered the fate of all masters who played Morphy by being decisively beaten.

Following Morphy's retirement the "first recognized match for the world championship" was played in 1886 between Anderssen and William Steinitz, a Bohemian Jew, who lived first in England and later in the United States. The winner, Steinitz, defended his title until 1894, when he lost it to Emanuel Lasker, a Prussian Jew. Lasker defended his title several times, his narrowest escape being in 1910 in a match of 10 games with Carl Schlechter of Germany, which resulted in one win apiece and eight draws, Lasker winning the tenth game to secure a tie.

We all know how Jose R. Capablanca of Cuba finally got Lasker to play for the world title in 1921 and how Capablanca won 4 to 0 and 10 draws.

Who will be our next world champion?

GAME No. 1229. RUY LOPEZ.

Kestich, white pieces; Chijes, black.

White.	Black.	White.	Black.
1—P-K4	P-K4	13—PXP	Kt-Q2
2—Kt-KB3	Kt-QB3	16—B-B2	KtXB
3—B-Kt5	P-QR3	17—QXB	P-KB4
4—B-R4	Kt-B3	18—B-Q2	P-B5
5—O-O	B-K2	19—P-QKt4	R-B
6—Kt-B3	P-QKt4	20—B-B4	Q-K
7—B-Kt3	P-Q3	21—RXR	QXR
8—P-QR4	R-Kt	22—R-R	Q-Kt2
9—PXP	PXP	23—Q-R4	Kt-Kt3
10—P-Q3	O-O	24—Q-Kt5	R-R
11—P-KR3	B-KB	25—R-R6	R-R
12—Kt-Q5	BXKt	26—R-R5	K-B
13—PXB	Kt-QKt5	27—P-B5	PXP
14—P-P4	PXP	28—P-Q6	BXP(A

Black lost under the time limit rule.

(A) If 28.—PXP; 29,RXRch., QXR; 30, QXKt; P-K3; 31,PXP, PXKt; 32,P-B6 and wins. The winning continuation against Black 28 move would have been 28,PXP; RXR; 30,QXR, Kt-K3; 31,R-R2, etc.

GAME No. 1230.

PETROFF DEFENSE.

Morrison, white pieces; Black, black.

White.	Black.	White.	Black.
1—P-K4	P-K4	25—Kt-K3	B-R6
2—Kt-KB3	Kt-KB3	26—B-K5	BXB
3—KtXP	P-Q3	27—PXB	Kt-Kt2
4—Kt-KB3	KtXP	28—B-B2	B-K3
5—P-Q4	P-Q4	29—Q-Kt5	R-K
6—B-Q3	Kt-QB3	30—P-B4	Q-K2
7—O-O	B-K2	31—QXQ	RXQ
8—R-K	B-KKt5	32—R-Q	R-Q2
9—P-QB4	Kt-B3	33—R-Q4	K-B
10—B-K3	O-O	34—K-B2	R-K2
11—QKt-Q2	Kt-Kt5	35—K-Kt3	P-Kt3
12—B-Kt	P-B3	36—P-Kt4	R-Kt2
13—P-QR3	Kt-R3	37—PXP	RXP
14—P-B3	Kt-B2	38—K-B3	P-B3
15—Q-Kt3	R-Kt	39—B-Q3	B-B4
16—Kt-K5	B-Q2	40—B-K2	PXP
17—Q-Q3	P-KKt3	41—PXP	K-K3
18—B-R6	R-K	42—K-B4	P-KR3
19—P-KKt4	KtXP	43—K-Kt4	P-Kt4ch
20—KtXKt	BXKt	44—PXP	PXch
21—P-KKt3	Q-Q2	45—KXP	KXP
22—B-B4	QR-B	46—KtXB	Kt-K3ch
23—Kt-B	B-B3	Resigns.	
24—BXRch	KtXR		

Checkers.

PROBLEM NO. 1440.

By L. L. Hall, Los Angeles, Cal.

Black, 6, 10, 13, 14, 23, 25; king, 28.

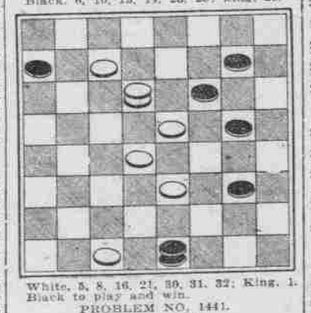

White, 5, 8, 16, 21, 30, 31, 32; King, 1. Black to play and win.

PROBLEM NO. 1441.

By L. L. Hall.

Black, 5, 8, 11, 16, 24; king, 31.

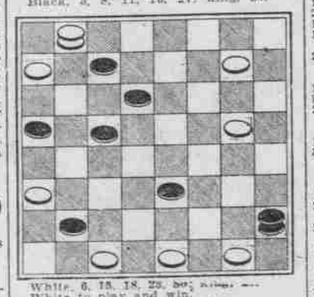

White, 6, 15, 18, 23, 30; king, ... White to play and win.

PROBLEM NO. 1442.

By H. Taylor, Los Angeles, Cal.

Black, 1, 7, 22; kings, 20, 23.

White, 8, 13, 27; kings, 5, 19.

White to play and win.

PROBLEM NO. 1443.

By Frank Pollard, Los Angeles, Cal.

Black, 20, 28; kings, 4, 11, 16, 26, 27.

White, 6, 8; kings, 1, 2, 3, 18, 23.

White to play and win.

SOLUTIONS.

Problem No. 1428—Black, 2, 4, 12, 17, 21, 23; king, 30. White, 11, 15, 26, 28, 29, 31, 32; king, 19. White to win. 11-7, 2-20, 31-27, 24-31, 26-22, 17-26, 28-24, 20-27, 29-25, 4-8, 19-15, 12-16, 15-18, 8-11, 18-22, 11-15, 22-17, 15-19, 17-22, 19-24, 22-17, 24-28, 17-22, 13-18. W. W. A beauty.—James Young, Portland, Or.

Problem No. 1429—Black, 13; kings, 19, 32. White, 14, 18; king, 10. Black to win. 13-17, 10-6, 17-21, 6-9, 21-25, 9-13, 25-29, 17-22, 19-16, 22-26, 16-11, 29-25, 17-22, 25-21, 22-17. B. W.

Problem No. 1430—Black, 16, 20; kings, 21, 26. White; 6, 27; kings, 8, 15. Black to draw. 21-17, 8-12, 17-14, 12-19, 14-10, 6-9, 26-31, 13-6, 31-15. B. Draws.—James Young.

Problem No. 1431—Black, 2, 12, 16, 20; king, 22. White, 10, 15, 23, 27; king, 4. White to win. 4-8, 16-19, 23-16, 12-19, 8-11, 22-18, 10-7, 19-24, 15-10, 24-31, 11-8. W. W.—H. S. Goddard.

Solutions have been received from H. S. Goddard, Albert Johnson, A. Hart, George Blanchard, James Young, Harry Gibbs, M. Claus, J. C. Eggleston, H. J. Brown, Isadore Greenbaum, W. L. Bryant, Frank Pollard, L. L. Hall, B. Taylor, R. R. Alexander, A. C. McCutcheon, P. Puterbaugh.

The solution to the following problem, Black, 10, 14; king, 23. White, 20, 21; king, 30, is: 30-25(1, 23-18, 25-30(2, 18-22(3, 10-15, 16-11, 22-17, 11-7(A, 17-13, 7-2, 13-9, 2-7, 15-18, 7-11, 9-6, 11-15, 18-22, 15-19, 6-10, 19-23, 10-15, 21-17(B. A.—To move the king at any time from here on will lose.

B—The king can retreat into the double corner and then draw.

Var. 1. 20-16, 10-15, 16-11, 15-18, 11-7, 18-22, 7-2, 23-18, 2-7, 18-15. B. W.

Var. 2. 20-16, 10-15, 16-11(C, 15-19, 11-7, 19-23, 7-2, 23-26, 2-7, 26-30, 7-10, 14-11, 21-14, 30-21, 14-9, 18-14, 10-17, 21-3. B. W.

C—If 25-30, 18-23 wins.

Var. 3. 10-15, 26-22, 15-19, 20-16, 19-24, 16-11, 24-27, 21-17, 14-21, 22-26. Drawn.

The solution to the following: Black, 12, 13, 17; kings, 16, 21. White, 6, 27, 28, 30; king, 2. White to win. 8-13, 17-22, 13-17, 21-14, 30-26, 22-31, 6-2, 31-24, 28-10, 14-17, 2-26. W. W.

GAME NO. 1223.

Morrison, Black; Crowe, White.

11-15	7-10	2- 6	12-19	27-23	
23-18	30-26	29-25	11- 7	19-10	
8-11	5- 9	10-15	19-24	23-31	
27-23	32-27	19-10	26-23	22-18	
9-14	4- 8	6-13	24-28	31-17	
18- 9	24-20	21-17	31-27	24-19	
6-13	12-16	3- 7	28-32	17-22	
22-18	27-24	25-21,	27-24	18-14	
15-22	8-12	1- 5	32-27	9-18	
25-18	24-19	17-14	23-19	19-15	
10-15	1-5	16-19	7-10	Drawn	
26-22	28-19	23-16	14- 7		

GAME NO. 1224.

Double Corner.

9-14	22-15	12-19	27-18	1- 5	
23-18	10-19	31-27	8-14	21-17	
5- 9	24-15	4- 8	17-10	5- 9	
25-22	7-10	25-22	8-11	17-13	
11-16	27-24	14-18	15- 8	2- 6	
29-25	10-17	21-17(A	6-31	27-24	
8-11	24-15	18-25	8- 4	26-23	
18-15	16-19	30-21	31-26		
11-18	23-16	19-23	32-27	B. W.	

(A) Most unfortunate. White failing to note the shot after the exchange.

GAME NO. 1225.

9-13, 22-17 called Edinburgh.

This is where Barker beat Reynolds. In the early part of the game he secured an advantage by a neat trick on his opponent. It is a fine exhibition of checker strategy.

9-13	17-13	10-14	23-16	6-10
22-17	9-14	32-28	15-18	11- 8
13-22	29-25	7-10	22-15	17-22
25-18	4- 8	24-19	10-19	26-17
11-15	25-22	15-24	16-11	14-21
18-11	8-11	28-19	19-24	8- 4
8-15	24-20	11-15	20-16	10-15
21-17	14-17	19-16	24-28	27-23
0- 0	28-24	12-19	16-12	

And the position is as follows: Black, 1, 2, 3, 15, 21, 28. White, 12, 13, 23, 30; king, 4. Black to win.

28-32	31-26	15-19	17-13	18-27
4- 8	28-32	22-17	1- 5	9- 6
2- 7	26-22	27-23	30-26	7-10
13- 9	32-27	18-14	19-24	14- 7
32-28	23-18	23-18	26-23	3-10

And after a long ending Barker won.

GAME NO. 1226.

Fife, Wylie's move.

11-15	22-22	14-18	16- 6	31-27
23-19	10-14	17-14	2- 9	6- 1
9-14	22-17	10-17	5-14	15-18
22-17	7-10	21-14	31-27	1- 6
5- 9	27-23	6- 9	24-19	18-22
17-13	8-11	13- 6	23-26	10- 7
14-18	24-19	1-17	19-15	3-10
19-16	4- 8	5- 1	27-23	6-15
12-19	32-27(1	17-22	15-18	22-26
26-23	11-15	1- 5	26-31	16-12
19-26	27-24	22-26	14- 9	26-31
30- 5	15-18	19-15	8-11	15-10
13-18	24-20	26-31	9- 6	
25-22	18-27	15-10	11-15	
18-23	31-24	18-23	20-16	Drawn.

VAR. 1.

In a subsequent game Mr. Whyte varied here as follows:

31-26	22-18	17-14	27-23	23-18
11-15	10-15	3- 8	11-15	15-22
26-22	18- 9	21-17	10-10	8- 6
15-24	15-24	8-12	6-15	2- 9
28-19	24-19	32-27	14-10	13- 6
8-11	24-28	28-32	32-27	Drawn.

EARL THOMSON TURNS PRO

Holder of Hurdle Records No Longer of Amateur Status.

Earl J. Thomson, holder of world's records in 120 and 70 yards high hurdles, has lost his amateur standing by accepting a contract as assistant recreational director with the department of physical education at Dartmouth college.

Thomson said he did not intend to enter into active competition as a professional unless some important occasion demanded but would devote his attention to his work with the physical training department. He will also take some courses in the Tuck school of administration and finance, a graduate school of business associated with Dartmouth college.

Thomson was graduated from Dartmouth last year and was one of the most versatile athletes and consistent point winners Dartmouth has ever had, entering, in addition to the hurdles, the high jump, broad jump, mile relay and weight throwing. He was captain of the track team during the 1920-21 season.

Hawaiian Swimmers Invited.

HONOLULU, T. H., Sept. 28.—(By Mail.)—Sam Kahanamoku, holder of the world breast-stroke record for 100 yards, and Pua Kealoha, champion sprint swimmer of Hawaii, have been invited to take part in a swimming meet at the Illinois Athletic club in Chicago next February. Both probably will accept. They are members of the Hui Nalu, a local swimming club.

GONZAGA IS VICTOR, 34-0

College of Puget Sound Defeated by Heavy Line Smashes.

TACOMA, Wash., Oct. 7.—The College of Puget Sound was defeated, 34 to 0, here today by Gonzaga university football team.

The local team was unable to withstand the line smashes of the Spokane aggregation and was seldom successful in breaking up the perfect interference of the Bulldogs in their end runs.

Gonzaga scored five touchdowns, one safety and made two successful attempts at goal.

Nevada 21, St. Mary's 13.

RENO, Nev., Oct. 7.—The University of Nevada won its second football game of the season here today, defeating St. Mary's college of Oakland, 21 to 13. The game was marked by costly fumbles. St. Mary's scored six of her 13 points in the first period, when Captain Black kicked two field goals.

Schooner Blue Nose Wins.

HALIFAX, N. S., Oct. 7.—The schooner Blue Nose, winner of the international fishermen's race last year, today won handily the first of the elimination series to decide the defender of the trophy in the international event to commence off Gloucester, Mass., October 25.

New Park Planned.

William Wrigley is going to build a new ball park in Los Angeles and says there'll be no signs on the outfield fences. Maybe they'll be covered with spearmint vines and juicy fruit.

TOO LATE TO CLASSIFY.

LOT HOUSEHOLD GOODS.
20 Vienna chairs, 4 tables.
Round table, 4 wire chairs.
6-foot standing desk.
Malleable steel range.
Fine sewing machine.
Electric range.
Library table set, library chairs.
Electric sewing machine.
Iron beds, dressers.
A. B. gas range.
Lot carpets and rugs.
522½ Washington.
Near 17th Street.
Call Monday.

AN EASTERN OREGON friend of ours wants cash badly; we can sell his $650 bungalow player piano for $275; also a genuine Edison diamond disc, laboratory model, phonograph, worth new $295, for $175, or the two instruments for $425 cash.
OREGON EILERS MUSIC HOUSE.

NYDIA TEMPLE, DAUGHTERS OF THE NILE, will hold a card party Wednesday, October 11, Women's Club building. Buffet lunch at 1 P. M., card game will follow, five hundred and bridge. Admittance by membership card. Order of Queen Lea, Ada Cellars, recorder.

WANTED—Board and room in private family by young couple employed. Prefer place on Miss. ave. carline; with both Kenton and Ainsworth service; must be reasonable. Call Sunday between 10 A. M. and 1 P. M. Walnut 2498.

LAURELHURST BEAUTIFUL HOME. Near new, seven rooms, with garage; center of Laurelhurst on lovely 50x150 corner; imperative need to get away at once; will take $7000, which is very big sacrifice; please call early. Tabor 2189.

MARRIED or single woman, no children, to occupy two-room suite, unfurnished, except heat, light and range; good pay, nice neighborhood, rest of time and some pay for taking care of balance house evenings. Phone Atwater 1245 Monday.

WANTED—A reliable woman, fond of children, to help with general housework and care of little girl; must do washing with washing machine, but no heavy cleaning; good wages to right person. Phone Main 5810.

SMALL house and lot, factory district, Fulton, good chicken house, 18 chickens, woodshed, full of wood, $1000, terms; $500 cash; $950 all cash. 1541 Virginia st., Fulton car.

LOAN wanted. Clients want $400 on 320 acres choicest Curry county timber land, unincumbered. See foreclosure only. Mark W. Hearn, 1002 Spalding bldg.

LADY wishes work in cleaning works; can do hand and steam pressing, repairing, willing to change around where needed. Phone Atwater 1385 Sunday.

IF YOU like to draw, a large commercial art house will show you how to earn money in spare time; state age, phone, address, box, etc. V 976, Oregonian.

FOR SALE or trade, one Cleveland motorcycle with side car; $85 cash. Also genuine leather trunk, $40 cash. 723 Williams ave.

14 FURNISHED housekeeping rooms, 2 baths, furnace, newly painted and furnished, west side, terms. No agents. Main 2778, morning.

MUST sell fine corner store building, 4 comfortable living rooms and bath; lot 90x100; present income $50 month. Owner, 309 Morrison st.

WANTED—Single lady as a partner in a doctor's office, connected with a pharmacy, who is willing to learn. AO 5, Oregonian.

DRUG store, downtown location, a few hundreds takes it; not necessary to be a druggist; man, woman can handle. AL 8, Oregonian.

FORD delivery or one-ton truck or $200 will handle; man free to travel; steady and good money. Call at 683 Washington st.

WIDOW, 35 years old, wishes position as dentist's assistant; have had some experience; can give good references from my former employer. Phone At. 1385.

FOR SALE—Cabbage in quantities of 100 pounds or more, delivered anywhere in Portland at 1½c per lb. Call Bdwy. 2413 and leave orders.

PLACED in auto by mistake, Victrola motor, on Morrison, bet. 4th and 5th sts., Saturday evening. Finder please call East 1374.

MODERN 3-room apartment, near good school and car line; heat and water furnished. Call 5309 39th ave., or Auto. 628-38.

LIFETIME oak living room furniture, excellent condition, very reasonable. Tabor 2526.

FOR RENT—Furnished 6-room house, $40. Call 10 A. M. to 3 P. M. 947 Mallory ave., or Tabor 0460.

5-ROOM cottage for rent, partly furnished, gas and electricity. 28 E. 13th street.

FOR SALE—Beautiful natural skunk fur cape, practically new, $350 value for $100 cash. 308 King Albert apts.

WANTED—A small loan on a first mortgage security on close-in acreage. AE 986, Oregonian.

NEW 5-room bungalow, fireplace, hardwood floor, breakfast nook, corner lot, $4200. 221-08.

FOR SALE, cheap, almost new White sewing machine. Apply East 7639. 411 Tillamook st.

WANTED—Chiropodist's practice and office equipment; will pay cash. BJ 9, Oregonian.

EXCHANGE—Baby grand Chevrolet for diamond or piano. Britting, Bdwy. 4048.

HAVE good leather furniture to trade for car. Call Emerson 6524 from 9 to 11 Sunday. Ask for Robinson.

$27.50—NEAR Kenton, five rooms, garage. 1804 Drummond st., 2 blks west Peninsula ave.

GOOD driver would drive car to Los Angeles for transportation. Phone 10 till 1. Broadway 1822, room 19.

WANTED—A young man with practical jewelry experience; must give best of reference. BC 10, Oregonian.

REGISTERED Irish setter, trained, 22 mo. old. After today, W. L. Pullen, 871h and Sandy blvd.

FALL butter cycle and winter nellie. 11 E. 60th N.

FURNISHED apts.; rent reasonable. 686 Overton.

SOLICITOR for dye and cleaning wks. 840 Kearney st.

1920 INDIAN motorcycle with sidecar, $170, terms. East 2429.

GIRL wanted for general housework; no washing or furnace. Atwater 1453.

2 TREES of black walnuts to trade. What have you? East 5797.

ALMOST new, Saitz plush coat, size 38, cheap. East 5197, Mrs. Wilcox.

BEAUTIFUL Persian kittens, reg. stock, cheap; males for service. Aut. 614-64.

MILLINERY classes organizing in my home. Call East 0936.

FOR RENT—Very fine piano, $4 month. Britting, Bdwy. 4046.

PAINTING and kalsomining, good work guaranteed. Atwater 1455.

TOO LATE TO CLASSIFY.

AN EASTERN OREGON friend of ours wants cash badly; we can sell his $650 bungalow player piano for $275; also a genuine Edison diamond disc, laboratory model, phonograph, worth new $295, for $175, or the two instruments for $425 cash.
OREGON EILERS MUSIC HOUSE.

RATES FOR CLASSIFIED ADVERTISING

In order to earn the more than one-time rate, advertising must run in consecutive issues.

One time .....12c per line
Two times (each issue)..11c per line
Three times (each issue)..10c per line
Seven times (each issue). 9c per line
One to six months, per month .....$2.50 per line
Six to twelve months, per month .....$2.25 per line
The above rates apply to all headings with the following exceptions:

Situations Wanted.
Each insertion ..... 9c per line

Business Opportunity Headings.
Financial Headings.
Help Wanted, Proposals Invited.
Lost and Found, Special Notices.
Personal, Funeral Notices.
One time .....15c per line
Two times (each issue..14c per line
Three times (each issue) 13c per line
Seven times (each issue) 12c per line
One month ..... $5 per line

NEW TODAY.
Rates Per Line.

	Daily.	Sunday.
One time	16c	20c
Two times (per issue)	15c	19c
Three times (per issue)	14c	18c
Seven times (per issue)	13c	17c
One month, daily and Sunday		$5.50

Count five words to the line.
No ad taken for less than two lines.
Ads run Sundays only charged at one-time rate.
Advertisements (except "Personals" and "Situations Wanted") will be taken over the telephone if the advertiser is a subscriber to phone.
The Oregonian will receive advertising by mail provided sufficient remittance for definite number of issues is sent. Acknowledgment will be forwarded promptly.
Advertisements are taken for The Daily Oregonian until 7:30 P. M., for The Sunday Oregonian until 6 P. M. Saturday.

MEETING NOTICES.

PUBLIC MEETING.
CARDS AND DANCING.
Admission 25c.
KIRKPATRICK COUNCIL, 2237, SECURITY BENEFIT ASSOCIATION.
Next Friday night at Swiss hall, Third and Jefferson streets. Cards, 500, good prizes; dancing. Hock's famous union music (four pieces). Come for a real good time. Special—On Saturday night, October 14, officers and staff will go to Salem for a fraternal visit and assist in the installation and conferring the degree work on a large class of candidates. All who wish to go please notify the president or financier not later than Tuesday for reservations.

DANCE.
DANCE.
FOR ALL.
Public, friends and all members are invited to dance given by the Live Wire Council, Anchor Council, No. 746, Security Benefit association, Tuesday night, October 10, W. O. W. hall, 128 11th st. We have the largest crowds, best music and best times. Attend one and you will never miss another. Admission 55 cents. Get your costumes ready for the big masquerade ball on October 24.

JOINT INSTALLATION OF OFFICERS — Eureka Council 204, and St. John's Council 96, Z. T. P. A., Monday evening, Oct. 9. East Side W. O. W. hall, East 6th and Alder. Beautiful initiatory ceremony. Grand Junior President Fred P. Holm, installing officer. Members urged to be present.

GUI, REAZEE GROTTO, childhood dance, Pythian temple, Thursday, October 12. Come and enjoy the Wednesday luncheons, Grotto convention, Liberty theater, one week, starting Saturday. Ceremonial Saturday, October 14. Order of Monarch. Yea, I saw you! Not in the Grotto News. HARRY A. McRAE, Sec.

MASONIC EMPLOYMENT BUREAU.
Employers needing help of any description, telephone Broadway 5453. Only Masonic help furnished from this office. No charge to employer or employe. N. H. Achison, manager, Masonic headquarters, Multnomah hotel.

NEXT THURSDAY evening, Oct. 12, tent No. 1, Maccabees, will resume their popular card parties and dances at 386½ Washington st. Everybody welcome. Cards 8:30, dancing 10; cash prizes, best union music. Admission 25 cents.

COLUMBIA LODGE No. 3, DEGREE OF HONOR PROTECTIVE ASSOCIATION, meets Monday at 8 P. M. 114½ Grand avenue.

All ladies and gentlemen are invited to attend a grand entertainment and dance at W. O. W. temple, 128 11th st., given by the Foresters of America, in honor of our supreme chief ranger, Geo. P. Sullivan, Monday, Oct. 9. Programme at 8, dance at 10 P. M. Admission free. H. S. AARON, Chairman.

PACIFIC HOMESTEAD, BROTHERHOOD OF AMERICAN YEOMEN, meets every Wednesday night, Woodcraft hall, Tenth and Taylor streets. Business from 8 to 9:15. Dancing from 9:15 to 11:30. Free to Yeomen and friends.
E. EARL FEIKE, Correspondent.

FIVE HUNDRED party. Don't overlook the party given by Laurel club, Wednesday, October 11, at 409 Alder street. Merchandise bonds. Come and bring your friends. Ten prizes. One door.

PORTLAND ART CLUB'S special. Six cups and saucers, first, Saturday night; 500 every Monday afternoon and Saturday nights. 386½ Washington street, Maccabee hall. Everybody welcome.

THE SELLWOOD O. E. S. SOCIAL CLUB will give a dance and card party at the Sunnyside Masonic temple Wednesday evening, October 18. Eastern Stars, Masons and friends invited.
MARY E. PENNEBAKER, Sec.

500 party will be given by Marguerite Camp, R. N. A., Tuesday evening, Oct. 10, 8:30 o'clock at 114½ Grand av. Six prizes, one draw and a door prize; refreshments. Admission 25 cents.

ROYAL NEIGHBORS OF AMERICA, Marguerite Camp No. 1440, meets every Tuesday eve., 114½ Grand ave.
NELLIE CULPAN, Recorder.

W. OF W.—ASTRA CIRCLE, 152, will give a card party at 394 Taylor, Thursday evening, October 12. Admission 25c. Prizes.

RESERVATIONS ARE NOW BEING accepted for dancing parties at Cotillion Hall. R. J. Belland, Mgr. Bdwy. 2002.

HALL on Washington street for rent mornings, Wednesday and Sunday nights. See Maccabees, Morgan building.

CARD OF THANKS.

We desire to hereby express our gratitude to those who gave so generously of their sympathy and assistance during our recent bereavement.
MRS. W. TURNER.
W. TURNER.
OSCAR ERICKSON.
ARTHUR.

We wish to thank our many friends and neighbors for their kindness and sympathy during the illness and death of our beloved mother, also for the beautiful floral offerings.
ANDY HIGHLAND.
FRED HIGHLAND.
MRS. D. A. GRAVELL.

DIED.

WILCOXSON—In this city, October 6, Carlotta Wilcoxon, aged 56 years. The remains are at the conservatory chapel of the East Side Funeral Directors, Inc., 414 East Alder street. Notice of funeral services will appear in a later issue.

GOULD—At Corbett, Or., J. L. Gould, aged 45 years. The remains are at the conservatory chapel of the East Side Funeral Directors, Inc., 414 East Alder street. Notice of funeral services will appear in a later issue.

TAYLOR—At the residence, 149 13th street, October 7, William A. Taylor, aged 84 years. Beloved husband of Roberta. Funeral notice later. Remains at residential parlors of Miller & Tracey.

DICUS—At 1135 E. Alder, October 7, Owen Justin Dicus, age 40 years. Remains are at the residential funeral parlors of Walter C. Kenworthy, 1532-34 E. 13th st., Sellwood. Notice of funeral later.

DIED.

MURPHY—In this city, Oct. 7, Charles B., aged 35 years, husband of Ellen Murphy, father of Colleen and Charles B. Murphy Jr. of 462½ Glisan st., son of Mrs. Bernard Murphy and brother of Thelma, Fred, Arthur and Fred Murphy and Mrs. Goldie Duncan of Oakland, Cal. The remains are at Finley's mortuary, Montgomery at 5th. Notice of funeral hereafter.

FUNERAL NOTICES.

FULTON—At residence, 299 E. 45th st., Gladys J. Fulton, aged 21 years, wife of Robert J. Fulton and mother of Robert J. Jr., daughter of Mr. and Mrs. W. T. Somers of Des Moines, Ia., and sister of W. S. and T. R. Somers. Funeral will be held from McEntee & Eilers' parlors, 16th and Everett sts., Monday, Oct. 9, at