PILLETTE DEFEATS NEW YORK 2 TO 0

Detroit Youngster Wins Pitching Duel.

SHAWKEY IS DEFEATED

Babe Ruth's Misjudgment of Woodall's Drive Lets In Both Runs.

NEW YORK, July 22.—Herman Pillette, Detroit's brilliant young pitcher, today defeated New York for the second time in the series, beating Shawkey in a pitchers' battle, 2 to 0. Only two hits were made off Pillette, one a bunt by Witt. Shawkey was hit harder, but usually settled down in the pinches. Detroit's two runs came as a result of Ruth's misjudgment of Woodall's liner, which went over his head for a triple. Meusel's single in the first inning gave him seven consecutive hits in as many times up. Score:

Detroit—	B	H	O	A	New York—	B	H	O	A
Blue,1	5	2	10	0	Witt,m	3	1	3	0
Jones,3	3	1	2	3	Pipp,1	4	0	13	1
Cobb,m	4	2	5	0	Meusel,l	4	1	2	0
Veach,l	4	0	3	0	Ruth,r	3	0	1	0
Heilm'n,r	4	0	1	0	Schang,c	4	0	4	1
Cutshaw,2	4	2	2	4	Ward,2	3	0	1	2
Rigney,s	3	1	1	5	Scott,s	3	0	3	2
Woodall,c	4	1	3	0	McNally,3	1	0	0	3
Pillette,p	4	1	0	0	Baker*	1	0	0	0
					McMillan,3	0	0	0	0
					Shawkey,p	2	0	0	2
					Skinner†	1	0	0	0
					Murray,p	0	0	0	0
Totals	35	10	27	12	Totals	29	2	27	11

*Batted for McNally in eighth.
†Batted for Shawkey in eighth.

Detroit ....0 0 0 0 0 2 0 0 0—2
New York...........0 0 0 0 0 0 0 0 0—0

Errors, Scott. Two-base hits, Cobb. Three-base hits, Woodall. Stolen bases, Rigney. Sacrifices, Rigney, Jones. Double plays, Pipp to Scott. Left on bases, New York 5, Detroit 8. Bases on balls, off Pillette 3. Struck out, by Pillette 3, Shawkey 2. Hits, off Shawkey 9 in 8 innings, Murray 1 in 1. Losing pitcher, Shawkey. Umpires, Dineen and Evans. Time, 2:02.

BROWNS 10, PHILADELPHIA 1

St. Louis Wins Third Straight Victory From Philadelphia.

PHILADELPHIA, July 22.—The St. Louis Browns won their third straight victory over the Philadelphia Athletics today, 10 to 1. St. Louis hit Hasty, Harris, Yarrison and Ogden with equal viciousness. Score:

St. Louis—	B	H	O	A	Philadelphia—	B	H	O	A
Gerber,s	6	3	1	4	Scheer,2	1	0	1	1
Tobin,r	5	3	0	0	Young,2	3	1	2	0
Sisler,1	4	1	9	0	Dykes,3	1	0	5	4
Williams,l	5	3	3	0	Walker,l	4	1	0	0
M'Manus,2	4	2	4	3	Johnston,1	1	0	2	0
Jacob'n,m	5	3	4	1	Hauser,1	3	0	4	1
Sever'd,c	4	1	5	0	Gallo'ay,s	1	0	1	1
Bronkie,3	4	2	0	3	Galloway,s	3	1	3	1
Kolp,p	4	2	1	1	Bruggy,c	4	1	3	3
					Welch,r	3	1	4	0
					M'Cowan,m	3	1	2	0
					Hasty,p	1	1	0	0
					Miller*	1	0	0	0
					Harris,p	0	0	0	0
					Yarrison,p	0	0	0	1
					Perkins†	1	0	0	0
					Ogden,p	0	0	0	0
Totals	41	20	27	12	Totals	33	7	27	12

*Batted for Hasty in fifth.
†Batted for Yarrison in seventh.

St. Louis ....0 0 2 1 1 0 6 0 0—10
Philadelphia ....0 0 1 0 0 0 0 0 0— 1

Errors, Young, Dykes, Galloway. Two-base hits, Tobin, McGown, Kolp, Severeid, Bruggy. Three-base hit, Williams. Home run, McManus. Stolen base, Jacobson. Sacrifices, Sisler, Kolp. Double plays, Galloway to Johnston, Dykes to Johnston. Bases on balls, off Hasty 1, Ogden 1, Yarrison. Struck out, by Hasty 1, Kolp 4. Innings pitched, by Hasty 5, Harris 1, none out in seventh, Yarrison 1, Ogden 2. Losing pitcher, Hasty.

CHICAGO TRIMS BOSTON, 5-2

Hooper's Hitting Accounts in Main for Three Runs.

BOSTON, July 22.—By defeating Boston, 5 to 2, today Chicago broke even on this four-game series. Courtney kept Boston hits well scattered. Hooper's hitting accounted in the main for three runs. Score:

Chicago—	B	H	O	A	Boston—	B	H	O	A
Johnson,s	5	1	2	4	Leibold,m	4	1	5	0
M'lligan,3	4	3	1	4	Harris,l	4	0	3	1
E.C'llins,2	4	1	2	3	Burns,1	4	1	7	0
Hooper,r	4	3	2	1	Pratt,2	4	0	4	6
Strunk,m	4	0	2	0	Dugan,3	3	2	0	1
Falk,l	4	1	4	0	J. Collins,r	4	2	3	0
Sheely,1	2	1	14	1	O'Rourke,s	3	0	1	1
Schalk,c	4	0	0	0	Walters,c	3	1	4	1
Co'rtney,p	4	1	0	5	Russell,p	1	0	0	0
					Karr,p	1	0	0	1
					Pennock,p	1	0	0	0
					Foster*	1	0	0	0
					Rueil†	1	0	0	0
					Menosky‡	1	1	0	0
Totals	35	11	27	18	Totals	35	8	27	11

*Batted for Karr in eighth.
†Batted for Walters in ninth.
‡Batted for Pennock in ninth.

Chicago ....0 1 1 0 1 0 2 0 0—5
Boston ....0 1 0 0 0 1 0 0 0—2

Errors, Mulligan, Sheely, Schalk, Pennock. Two-base hits, Hooper 2, Johnson, Courtney, Dugan. Stolen bases, Dugan. Sacrifice, E. Collins. Double plays, Courtney to Johnson to Sheely, Mulligan to Sheely. Walter to Pratt. Bases on balls, Courtney 3, Russell 1, Karr 1, Pennock 1. Struck out, Karr 1. Innings pitched, Russell 2 1-3, Karr 4 2-3, Pennock 2. Losing pitcher, Russell.

WASHINGTON 4, CLEVELAND 2

Final Score of Series Breaks Winning Streak of 12 Games.

WASHINGTON, D. C., July 22.—Washington took the final of the series today, 4 to 2, ending Cleveland's winning streak of 12 games. Score:

Cleveland—	B	H	O	A	Washington—	B	H	O	A
Evans,l	5	0	3	0	Rice,m	4	1	2	0
Wamb'ss,2	5	4	2	2	Harris,2	4	1	2	6
Speaker,m	3	1	3	0	Judge,1	4	0	15	0
Wood,r	4	3	2	0	Shanks,l	4	0	2	0
Sewell,s	2	1	1	4	Brower,r	3	1	1	0
Gardner,3	2	0	1	2	Peck'ugh,s	3	1	2	2
Ste'h'sn,*3	1	1	0	0	Lamotte,3	3	3	1	4
McInnis,1	4	1	10	0	Picinich,c	4	1	2	0
O'Neil,c	3	0	2	2	Mogridge,p	3	0	0	5
Mails,p	3	0	0	2					
†Nunm'kr	1	1	0	0					
Totals	33	9	24	12	Totals	32	9	27	17

*Batted for Gardner in eighth.
†Batted for Mails in ninth.

Cleveland ....0 1 0 1 0 0 0 0 0—2
Washington ....0 1 0 1 0 1 0 1 x—4

Errors, Gardner, Mogridge. Two-base hit, Peckinpaugh. Three-base hits, Picinich, Brower. Stolen bases, Harris 2. Sacrifice, O'Neil, Speaker, Lamotte, Sewell. Bases on balls, Mogridge 1, Mails 2. Struck out, Mails 2.

SHUTOUT GOAL IS NEAR

Walter Johnson, "Smokeball" King, Hitting Stride.

Walter Johnson, "smokeball" king of the Washington Senators, will have no difficulty reaching the goal of 100 shutouts for his big-league career at the pace he now is maintaining. The veteran twirling star registered his third straight shutout of the season and the 97th of his 16 years' service in the majors when he blanked the Yankees recently, 1 to 0, in a thrilling duel with his youthful rival, Waite Hoyt.

Johnson had perfect control, and added to his record as the strike-out king of all time by whiffing nine of the New York team.

TWO PLAYERS WHO ARE KEEPING ST. LOUIS BROWNS IN PENNANT RACE.

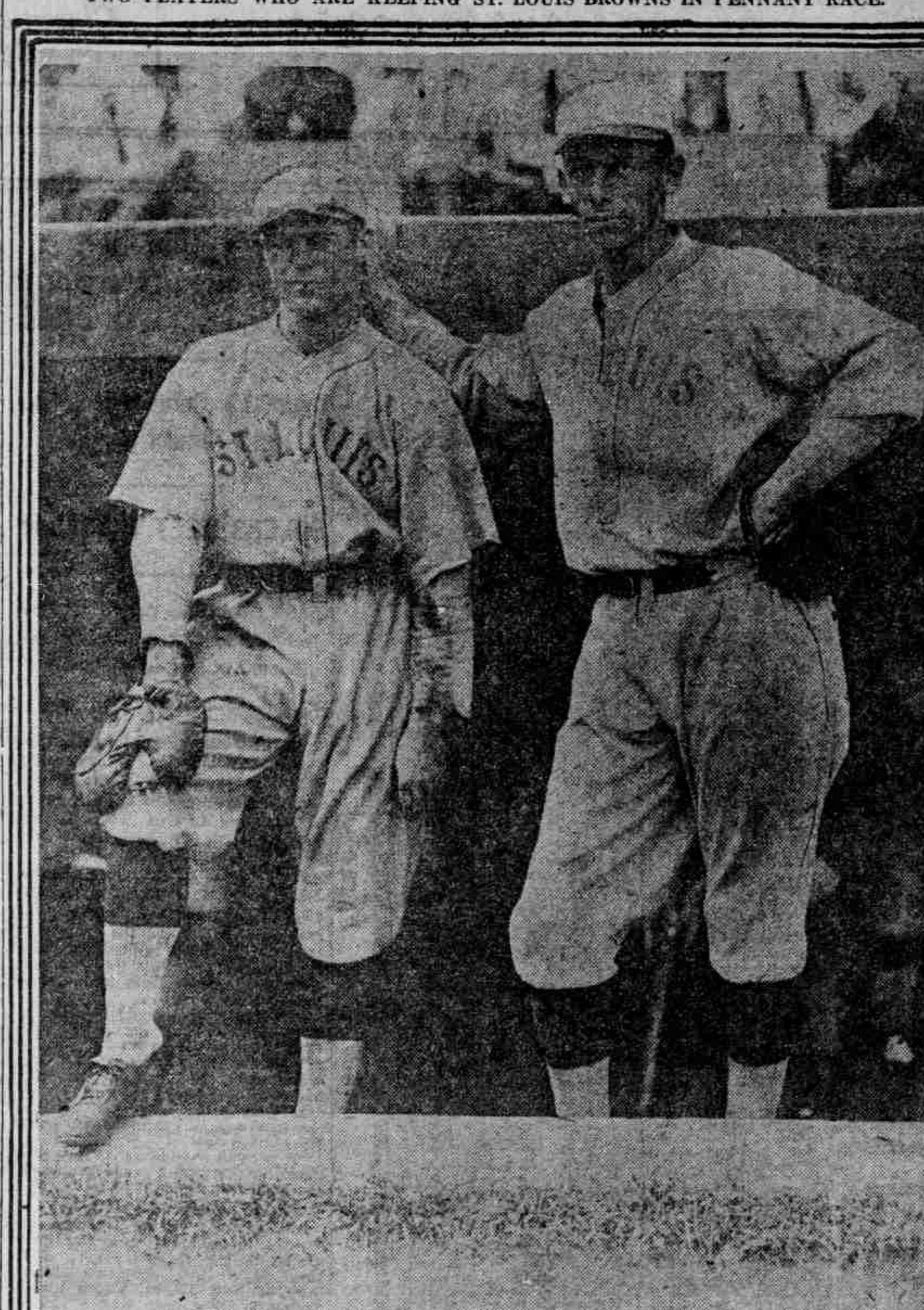

—Photo Copyright by Underwood & Underwood.

Showing at left—George Harold Sisler, first baseman of the St. Louis team, is leading the American league in batting this season and is sometimes credited with being "the greatest all-around player of the present," and Kenneth Williams, left fielder of the St. Louis Americans, the "home-run king" of the league. Williams went to the big league from Portland in 1918.

PITTSBURG IS VICTOR, 8-7

PHILADELPHIA LOSES NINTH CONSECUTIVE GAME.

Visitors Knock Carlson Out of Box in Fifth Inning of Contest.

PITTSBURG, July 22.—Pittsburg defeated Philadelphia today for the ninth successive time, 8 to 7. The visitors knocked Carlson out of the box in the fifth inning. Score:

Philadelphia—	B	H	O	A	Pittsburg—	B	H	O	A
Rapp,3	4	2	1	0	M'nville,s	5	1	3	5
P'kinson,2	4	3	5	7	Carey,m	4	0	0	0
Will'ms,m	4	1	3	0	Bigbee,l	5	1	2	0
Walker,r	5	1	0	0	Russell,r	3	1	2	0
Mokan,l	4	2	1	0	Tierney,2	4	2	3	2
Fletcher,s	4	1	4	6	Traynor,3	4	0	2	4
Leslie,1	4	1	11	1	Grimm,1	3	2	9	1
Henline,c	4	1	1	1	Gooch,c	3	2	6	0
Meadows,p	4	1	0	1	Mattox,*	0	0	0	0
					Carlson,p	2	0	1	1
					Hamilton,p	1	0	0	2
					Barnhart†	1	1	0	0
Totals	37	13	x26	16	Totals	35	11	27	15

xTwo out when winning run scored.
*Ran for Gooch in ninth.
†Batted for Hamilton in ninth.

Philadelphia .... 0 0 0 0 6 0 0 0 1—7
Pittsburg .... 0 0 3 0 1 0 0 0 4—8

Errors, Parkinson 2, Williams, Mokan. Two-base hits, Russell, Gooch. Sacrifices, Russell, Rappe, Williams. Double plays, Parkinson to Fletcher to Leslie, Traynor to Grimm to Maranville, Fletcher and Leslie. Left on bases, Philadelphia 6, Pittsburg 5. Bases on balls, Meadows 3, Carlson 1. Struck out, Meadows 2, Carlson 3, Milton 1. Innings pitched, Carlson 3 2-3 innings, Hamilton 4 1-3. Wild pitch, Hamilton. Winning pitcher, Hamilton; losing pitcher, Meadows. Umpires, Klem and Pfirman. Time, 1 hour 47 minutes.

ST. LOUIS LEADS LEAGUE

Boston Defeated, 9 to 8, in Hard-Hitting Combat.

ST. LOUIS, July 22.—The St. Louis Nationals went into the lead for the first time in more than a score of years, at this period of the season, by defeating Boston, 9 to 8, today, and by virtue of New York's defeat by Cincinnati. The locals took today's contest with an eighth inning rally, scoring six runs and overcoming a five-run lead. The contest was a hard-hitting combat, the locals being outhit 16 to 15. ive double plays featured the game. St. Louis used four pitchers and Boston five. Score:

Boston—	B	H	O	A	St. Louis—	B	H	O	A
Powell,m	3	2	1	0	Flack,r	5	1	2	0
Nixon,l	5	3	1	0	Smith,m	4	2	4	0
Cruise,r	3	2	4	0	Hor'sby,2	4	3	2	6
Boeckel,3	4	1	0	1	Mueller,l	4	1	1	0
Holke,1	5	0	10	1	Mann,l	0	0	1	0
Ford,s	5	3	4	4	Fournier,1	1	0	3	0
Kopf,2	5	1	1	3	Gainer,1	3	1	6	0
Gibson,c	4	2	3	2	Stock,3	4	3	2	1
McQu'n,p	0	0	0	1	McCur'y,c	4	2	2	1
Oes'er,p	1	0	0	1	Ains'th,c	0	0	0	0
Braxton,p	0	0	0	0	Lavan,s	1	1	2	3
Miller,p	0	0	0	0	Top'er,s	2	0	2	0
McNa'ra,p	0	0	0	0	Pertica,p	0	0	0	0
Nichol'n*	1	1	0	0	North,p	1	0	0	1
Barbare,†	1	0	0	0	Pfeffer,p	1	0	0	3
					Sherdell,p	0	0	0	0
					Shotton‡	1	0	0	0
					Schultz,§	1	1	0	0
Totals	40	16	24	13	Totals	36	15	27	15

*Batted for McNamara in 9th.
†Batted for Powell in 9th.
‡Batted for North in 4th.
§Batted for Pfeffer in 8th.

Boston ....1 1 0 3 0 2 1 0 0—8
St. Louis ....0 0 1 0 1 0 1 6 *—9

Errors, Cruise, Holke, Mueller. Two-base hits, Boeckel, Kopf, Cruise, Gibson, Powell, Hornsby 2, Schultz. Three-base hits, Ford, McCurdy. Stolen bases, Smith, Nixon, Boeckel, Kopf, Powell, Cruise. Double plays, Lavan to Hornsby to Fournier; McCurdy to Lavan. Lavan to Hornsby to Gainer; Gibson to Ford; Ford to Kopf to Holke. Bases on balls, Pertica 2, Oeschger 3, North 2, Braxton 1, Miller 2, Pfeffer 3. Struck out, McQuillan 1. Innings pitched, McQuillan 1, Oeschger 1 1-3, Braxton 0, pitched to one man; Miller 5 1-3, McNamara 1-3, Pertica 1, one on, one out in second; North 3, Pfeffer 4, Sherdell 1. Winning pitcher, Pfeffer. Losing pitcher, Miller.

REDS WIN, EVENING SERIES

Cincinnati Takes Contest From Ryan in Eighth, 3 to 2.

CINCINNATI, July 22.—The Reds evened the series with the Giants by winning the fourth game today, 3 to 2. Both Rixey and Douglas pitched strongly, but the latter was taken out after seven innings because of a lame arm. The score was then a tie and the Reds won off Ryan in the eighth on Duncan's triple and a single by Fonseca. It was Rixey's eighth straight victory. Score:

New York—	B	H	O	A	Cincinnati—	B	H	O	A
Bancroft,s	4	2	3	3	Burns,m	3	0	0	0
Ra'lings,2	3	1	0	1	Daubert,1	3	2	8	0
Groh,*	1	0	0	0	Duncan,l	3	2	2	0
Stengel,m	0	0	1	0	Harper,r	3	1	3	1
Frisch,3,2	4	0	0	3	Fonseca,2	4	1	4	4
Meusel,l	4	2	3	0	Harg've,c	4	0	4	3
Shinners,r	3	0	2	0	Pinelli,3	3	1	1	1
Kelly,1	4	1	8	0	Caveney,s	3	2	5	2
Cun'm,m,2	2	0	4	0	Rixey,p	3	0	0	3
Snyder,c	3	1	3	1					
Douglas,p	2	0	0	3					
Gaston,†	1	1	0	0					
Ryan,p	0	0	0	0					
Totals	31	8	24	11	Totals	29	9	27	14

*Batted for Rawlings in eight.
†Batted for Douglas in eighth.

New York .... 0 1 0 0 1 0 0 0 0—2
Cincinnati.......... 1 0 1 0 0 0 0 1 *—3

Error, Bancroft. Three-base hits, Duncan, Meusel. Stolen bases, Burns, Pinelli. Sacrifices, Duncan, Harper, Shinners. Double plays, Fonseca to Daubert, Rawlings to Bancroft to Kelly, Douglas to Bancroft to Kelly. Bases on balls, off Douglas 3. Struck out, by Rixey 4, by Douglas 3. Innings pitched, by Douglas 7, by Ryan 1. Losing pitcher, Ryan. Time of game, 1 hour 58 minutes.

CHICAGO LOSES TO DODGERS

Score Is 7 to 6; Victors Overcome Lead in Fifth.

CHICAGO, July 22.—Brooklyn defeated Chicago, 7 to 6, today, the locals being unable to hold a lead which was acquired in the fifth inning when Vance wavered. Score:

Brooklyn—	B	H	O	A	Chicago—	B	H	O	A
Olson,2	4	1	0	4	He'thcte,m	5	2	4	1
Myers,m	3	1	5	0	Holl'ch'r,s	3	0	2	2
B Grif'th,r	3	0	2	0	Terry,2	3	1	6	2
*T Grif'th	1	1	0	0	Grimes,1	5	3	8	0
Neis,r	0	0	1	0	Barber,r	2	0	2	0
Wheat,l	3	1	4	0	Miller,l	3	1	2	0
Schm'dt,1	2	1	5	1	Krug,3	4	1	1	4
Mitchell,l	2	1	8	1	O'Far'ell,c	4	0	2	4
High,3	1	1	2	1	Jones,p	0	0	0	1
Ward,s	4	0	1	4	Cheeves,p	3	0	0	1
Deberry,c	4	2	3	0	Osborne,p	1	0	0	0
Vance,p	3	1	1	1					
Totals	30	10	27	12	Totals	33	8	27	15

*Batted for B. Griffith in eighth.

Brooklyn ....0 3 0 0 0 1 0 3 0—7
Chicago ....0 0 0 0 5 0 1 0 0—6

Error, Terry. Two-base hits, Wheat, Vance, Heathcote, High, Grimes. Three-base hit, Grimes. Stolen bases, Terry, Miller 2. Sacrifices, High 2, Vance. Double plays, Olson to Ward to Schmandt. Bases on balls, Jones 1, Vance 7, Cheeves 3. Struck out, Cheeves 1, Vance 1, Osborne 1. Innings pitched, Osborne 2, Cheeves 5 1-3, none out in sixth. Losing pitcher, Cheeves.

Baseball Summary.

National League Standings.

	W.	L.	Pct.		W.	L.	Pct.
St. Louis	57	35	.620	Brooklyn	44	45	.494
New York	52	33	.612	Pittsburg	43	44	.494
Chicago	47	42	.528	Phila'phia	31	53	.369
Cincinnati	48	43	.527	Boston	29	56	.341

American League Standings.

	W.	L.	Pct.		W.	L.	Pct.
St. Louis	53	37	.590	Cleveland	46	45	.505
New York	52	41	.559	Wash'ton	41	46	.471
Chicago	47	43	.522	Boston	38	52	.422
Detroit	47	45	.511	Phila'phia	35	50	.412

Southern Association Results.

At Mobile 4, Atlanta 5.
At Mobile 2, Atlanta 1 (second game).
At New Orleans 8, Birmingham 2.
At New Orleans 5, Birmingham 5 (second game; tied).
At Memphis 3, Nashville 1.
At Little Rock 1, Chattanooga 5.

American Association Results.

At Indianapolis 11, Milwaukee 4.
At Toledo 0, St. Paul 2.
At Columbus 11, Minneapolis 8.
At Louisville 6, Kansas City 7.

Western League.

Tulsa-Denver game postponed; traveling.
At Oklahoma City 6-0, Sioux City 10-1.
At Wichita 3, Des Moines 4.

How the Series Stand.

At Los Angeles 5 games, Vernon no games; at Salt Lake 2 games, Portland 3 games; at Sacramento 1 game, Seattle 4 games; at Oakland 3 games, San Francisco 2 games.

Where the Teams Play Next Week.

Seattle at Portland, Sacramento at Salt Lake, Los Angeles at Oakland, San Francisco at Vernon.

Beaver Batting Averages.

	AB.	H.	Pct.		AB.	H.	Pct.
Hale	309	117	.378	Elliott	196	49	.250
Brazill	228	80	.350	Wolfer	255	60	.235
Gress't	235	79	.336	Leverenz	53	11	.207
Cox	385	119	.309	Crumpl'r	40	8	.200
High	374	113	.302	Houck	5	1	.200
Poole	393	116	.295	Walberg	40	8	.200
Suth'lnd	77	22	.286	Midd'ton	67	12	.179
McCa'n	360	95	.263	Blem'ler	17	3	.177
Sarge't	254	66	.260	Fuhrm'n	74	13	.175
King	98	25	.255	Coleman	6	1	.166

HOPPE STILL IS FACTOR

BALKLINE BILLIARD PLAYER DOES NOT RETIRE.

Fight Will Be Made for Championship Lost Last Year to Jake Schaefer.

Willie Hoppe has not retired. In fact, he will almost certainly make a fight this fall for the 18.2 balkline billiard championship which he lost to Jake Schaefer last year after supremacy for a decade and a half. This was the statement recently of Welker Cochran, San Franciscan, who holds the high-run record for tournament balkline play.

Hoppe retired, says Cochran, under the impression that he would not be able to get another crack at Jake Schaefer for two long years. Such, indeed, until this summer was the rule governing challenge matches. It has been amended, however, so that Hoppe will get his chance for the title in November.

Here's Cochran's explanation of the retirement of the billiard king emeritus:

"When beaten by Schaefer in their special challenge match Hoppe was to be compelled to wait until every other one of the seven competitors in the national tourney had made a stab at the title. As Schaefer would be required to accept only three challenges each year, Hoppe's turn would arrive some time in 1924.

"The billiard authorities, however, had the sense to change their rule. They decided that, beginning in 1923, only the second and third highest in the national tourney would be eligible to challenge, and that a round-robin tournament should be held every autumn. Even this failed to dispose of the challenge issued by Roger Conti, the Frenchman, who placed fourth at Chicago last November. Conti's withdrawal of his challenge to Schaefer, however, removed the last obstacle to a tourney this fall.

"Hoppe is anxious to get back his title. He watched my match with Schaefer at Chicago last May and, at the time, explained his 'retirement.' He simply figured that matches with anyone but the champion weren't worth staying in the game for, and that two years was too long to wait for a return match.

"Billiard fans all over the country looked on Hoppe's retirement as a blot on his reputation. Many thought he had quit, lost confidence in his ability to win back the crown and was unwilling to risk further defeats at the hands of Schaefer.

"Such is not the case. There is no truer sportsman than Willie Hoppe. His attitude has been misunderstood, but, in my opinion, was fully justified by the conditions existing at the time.

"Hoppe wants to beat Schaefer. I am sure he will be among the first to sign an entry blank for the national tournament, which starts at the Astor hotel, in New York, November 3."

The new rule limiting challengers to runner-up and third man should prove a decided improvement, according to Cochran. Matches between the champion and the fourth, fifth, sixth and seventh finishers never were popular, says Cochran. And, he asks, if they can't draw a crowd, what's the use of having them?

VANCOUVER SHELL FIRST

(Continued From First Page.)

G. F. McIntosh (No. 3), S. F. C. Sweeny (No. 2), W. Wood (bow), Vancouver, No. 1, first; E. A. Stevens (stroke), Sam Briggs (No. 3), Ted Holmes (No. 2), Tony Brandenthaler (bow), Portland, second; W. G. Welsford (bow), N. Hess (No. 3), B. Bow (No. 2), H. B. Finlayson (stroke), Vancouver, No. 2, third. Time, 9 minutes, 34 seconds.

Canoe races—

Singles—C. M. Wheeler, Portland, first; H. H. Wallace, Vancouver, second; C. Weeks, Vancouver, third.

Doubles—P. O. Bremmer and C. M. Wheeler, Portland, first; H. H. Wallace and C. Weeks, Vancouver, second.

BEAVERS WIN, 4-2, AND TAKE SERIES

Salt Lake Fails to Use Opportunity.

GAME HALTED BY RAIN

Crumpler and Gould Oppose Each Other on Hillock; Heaving Honors About Even.

Pacific Coast League Standings.

	W.	L.	Pct.		W.	L.	Pct.
San Fran.	68	42	.618	Salt Lake	52	55	.486
Vernon	63	45	.583	Seattle	50	59	.459
L. Angeles	60	52	.536	Portland	46	61	.430
Oakland	55	56	.495	Sac'mento	43	67	.391

Yesterday's Results.

At Los Angeles 6, Vernon 2.
At Salt Lake 2, Portland 4, called end of seventh, rain.
At Oakland 3, San Francisco 5.
At Sacramento 3, Seattle 4.

SALT LAKE CITY, July 22.—(Special.)—The Beavers made it three out of five today with the aid of good pitching, good breaks and a late inning shower, which resulted in the calling of the game at the end of the seventh. The figure was 4 to 2.

At that the Bees have no complaint, as they had ample opportunity to score as many as Portland. Crumpler and Gould opposed each other on the hillock and ended the game with heaving honors about even. Each outfit got eight hits.

Al Demaree joined the Beavers this forenoon. Regarding the former big league pitcher who has been mentioned as possible manager of the club, Manager Turner had nothing to say. Manager Lewis of the Bees announced the release of Pitcher Hencke, bought recently from Seattle at the waiver price.

Beavers Gain Start.

The Beavers made their usual effective start, Gressett hitting safe and scoring when Wolfer doubled. Then Poole singled. The three hits and one run were made off the first three balls pitched by Gould, which is almost a record in itself.

With two away, Wolfer and Poole pulled a double steal, the former scoring. After sundry pleasantries back and forth, in which nothing happened, the Bees tied the count in the sixth with one out. Siglin singled and took third on Strand's double to left-center. Both counted when Lewis hit to center. Schick was hit by a pitched ball and Jenkins intentionally passed. Duffy was out on a quick attempt at stealing home.

Bees Lose Chance.

This would have been a nice place to stop, but the rain held off long enough for Portland to get two more. Gressett walked and Wolfer beat out a short infield hit. Poole scored Gressett with a smash to right and High busted one in the same spot, scoring Wolfer.

The Bees had an excellent chance to do something in their half with runners on second and third and no outs. A flyout, strikeout and pick-off of a base runner closed the inning. Score:

Portland—	B	H	O	A	Salt Lake—	B	H	O	A
Gressett,l	3	2	1	0	Sand,s	4	0	2	4
Wolfer,2	2	1	1	3	Vitt,3	4	1	4	0
Poole,1	4	4	7	0	Siglin,2	4	4	2	2
High,r	4	1	3	0	Strand,l	3	1	5	0
Cox,m	4	0	3	0	Wilholt,r	3	0	0	0
McCann,s	4	0	1	1	Lewis,l	3	2	2	1
Sargent,3	3	0	2	3	Schick,m	3	0	2	0
King,c	3	1	3	1	Jenkins,c	2	1	2	0
Crumpl'r,p	3	0	0	2	Gould,p	3	1	0	1
Totals	30	9	21	10	Totals	28	8	21	8

Portland ....2 0 0 0 0 0 2—4
Salt Lake ....0 0 0 0 0 2 0—2

Errors, Wolfer, King, Vitt, Strand. Two-base hits, Wolfer, King, Vitt, Strand. Sacrifice, Wolfer. Stolen bases, Wolfer, Poole. Struck out, Gould 2, Crumpler 2. Bases on balls, Gould 2, Crumpler 2. Runs responsible for, Gould 3, Crumpler 2. Double plays, Lewis to Vitt. Umpires, Carroll and Toman. Time, 1:40.

ANGELS WIN ANOTHER, 6-2

Fifth Straight Captured From Vernon; 8th Decides Game.

LOS ANGELES, July 22.—Los Angeles won another game from Vernon today 6 to 2, making it five straight from the Tigers and the Angels' 13th consecutive victory.

Deal started the scoring for the Angels with a homer in the first, but the Tigers came back with two runs in their half of that frame. The score was tied in the sixth and the Angels won in the eighth, when a single, a triple and an error netted two runs. Score:

Los Angeles—	B	H	O	A	Vernon—	B	H	O	A
Killifer,r	5	2	4	0	Chadb'e,m	4	2	6	0
McAuley,s	5	1	3	5	Schn'der,r	2	0	1	0
Deal,3	4	4	1	3	High,l*	2	0	2	0
Griggs,1	5	1	16	0	Smith,3	2	1	3	1
Carroll,l	5	2	1	0	Bodie,l-r	4	2	2	0
McCabe,m	2	0	1	0	Locker,1	2	0	5	0
Lindi're,2	5	2	1	6	Sawyer,2	2	1	0	3
B'ldwin,c	4	0	0	1	French,s	3	0	4	1
Thomas,p	0	0	0	0	Murphy,c	2	0	3	1
Wallace,p	3	0	0	1	Doyle,p	3	0	0	0
					Hyatt†	2	0	1	0
					Hawks,‡r	0	0	0	0
					Zeider§	1	0	0	0
Totals	38	12	27	16	Totals	29	6	27	6

*Batted for Schneider in fifth.
†Batted for Locker in seventh.
‡Ran for Bodie in eighth.
§Batted for Doyle in ninth.

Los Angeles ......1 0 0 0 0 1 0 2 2—6
Vernon ....2 0 0 0 0 0 0 0 0—2

Errors, McAuley 2, Wallace, Smith, Sawyer, Doyle. Innings pitched, Thomas 1-3. Credit victory to Wallace. Charge defeat to Doyle. Runs responsible for, Doyle 4, Thomas 2. Struck out, by Doyle 2. Bases on balls, off Doyle 4, off Thomas 1, off Wallace 4. Hit by pitched ball, Murphy. Stolen bases, Killefer, McAuley. Home run, Deal. Three-base hits, Lindimore, Carroll. Two-base hits, Griggs, Bodie. Sacrifices, French, McCabe. Double plays, McAuley to Lindimore; Deal to Griggs; Griggs, unassisted; Lindimore to McAuley to Griggs. Time, 1:50. Umpires, Casey and Byron.

GARDNER WINS FOR SUDS

Seattle Defeats Sacramento to Tune of 4 to 3 in Contest.

SACRAMENTO, July 22.—Harry Gardner spitballed his club to victory over Sacramento in the fifth game of the series today, greatly aided and abetted by errors, bonehead plays and lack of punch on the part of the benevolent local contingent. The score was 4 to 3, clinching the series for the men from the northland. Penner allowed only five hits and but one earned run. Score:

Seattle—	B	H	O	A	Sacramento—	B	H	O	A
Lane,l	4	0	2	0	Schang,3	5	1	1	4
Wisterlitz,3	4	0	2	2	Mollwitz,1	5	2	8	1
Murphy,l	4	0	10	0	Schinkle,m	4	0	4	0
Eldred,m	4	2	0	0	Ryan,r	3	0	0	0
Hood,r	4	1	4	1	Sheehan,2	4	1	3	2
Stumpf,2	4	2	3	3	Orr,l	4	2	3	0
Crane,s	2	0	1	4	Pearce,s	4	1	2	4
Tobin,c	3	0	5	3	Stanage,c	3	2	5	0
Gardner,p	2	0	1	2	Penner,p	4	3	1	0
					Kopf*	1	0	0	0
					Fitzgerald†	0	0	0	0
Totals	30	5	27	15	Totals	37	12	27	11

*Batted for Stanage in ninth.
†Ran for Penner in ninth.

Seattle ....0 1 0 0 2 1 0 0 0—4
Sacramento ....0 1 0 1 0 0 0 0 1—3

Errors, Stumpf, Crane, Schang, Mollwitz, Schinkle, Stanage. Runs responsible for, Penner 1, Gardner 2. Struck out, Penner 3, Gardner 1. Base on balls, Gardner 1. Stolen bases, Orr, Mollwitz, Eldred, Schang. Three-base hit, Eldred. Sacrifice hits, Schinkle, Hood (fly), Gardner (fly), Crane. Double plays, Pearce to Sheehan to Mollwitz; Sheehan to Pearce to Mollwitz. Left on bases, Seattle 2, Sacramento 10. Time of game, 1:40. Umpires, Reardon and McGrew.

AMERICAN SCULLING CHAMPION NOW BRITISH TITLE HOLDER, TOO, BY HIS VICTORY IN HENLEY REGATTA.

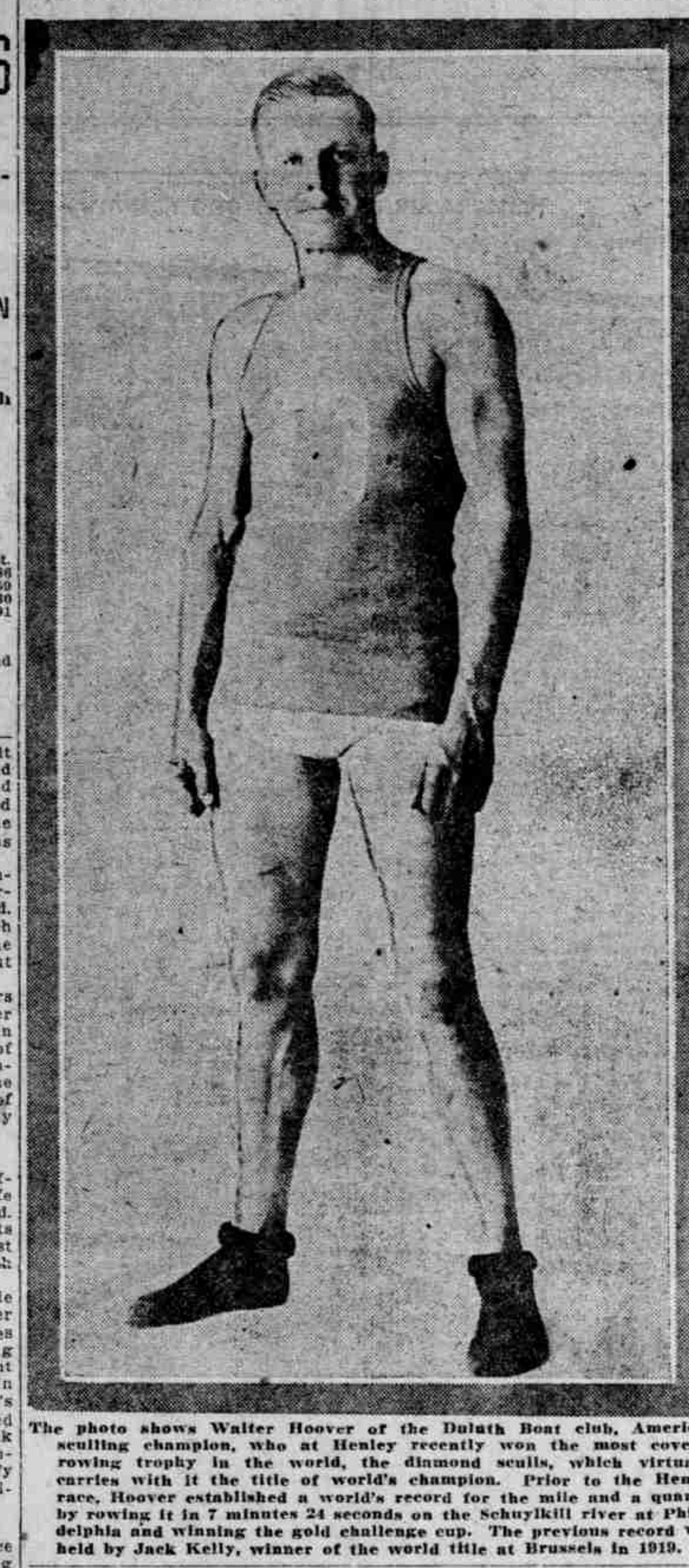

The photo shows Walter Hoover of the Duluth Boat club, American sculling champion, who at Henley recently won the most coveted rowing trophy in the world, the diamond sculls, which virtually carries with it the title of world's champion. Prior to the Henley race, Hoover established a world's record for the mile and a quarter by rowing it in 7 minutes 24 seconds on the Schuylkill river at Philadelphia and winning the gold challenge cup. The previous record was held by Jack Kelly, winner of the world title at Brussels in 1919.

SEALS DEFEAT OAKS, 5 TO 3

Willie Kamm Wins for Team by Batting in Runs.

OAKLAND, Cal., July 22.—Willie Kamm won a baseball game for the Seals from Oakland today. The score was 5 to 3. In the third inning Kamm batted in Kelly and Valla, and later scored himself on Ellison's hit. In the fifth Kamm doubled, scoring Valla. He stole third and came home when Koehler threw the ball away to center field. Score:

San Francisco—	B	H	O	A	Oakland—	B	H	O	A
Kelly,l	5	1	1	0	Brown,l	5	1	4	0
Valla,r	4	2	3	1	Wille,r	3	2	0	0
Kamm,3	3	2	2	5	Cooper,m	5	1	2	0
Ellison,1	4	1	8	1	Lafayette,1	2	1	16	0
O'C'nell,m	4	0	1	0	Knight,2	4	0	0	1
Rhyne,s	4	1	1	2	Marriott,3	3	1	2	4
Kilduff,2	4	0	8	4	Brubaker,s	4	0	0	5
Agnew,c	4	1	2	1	Koehler,c	3	1	3	0
M'W'en'y,p	4	1	1	0	Krause,p	1	0	0	0
					Schulte*	0	0	0	0
					Brenton,p	1	1	0	1
					Cathert†	1	1	0	0
					Arlett‡	1	0	0	0
Totals	36	9	27	15	Totals	33	9	27	11

*Batted for Krause in 5th.
†Batted for Koehler in 9th.
‡Batted for Brenton in 9th.

San Francisco ......0 0 3 0 2 0 0 0 0—5
Oakland ....0 0 0 0 0 0 1 0 2—3

Errors, O'Connell 3, Kilduff, Marriott, Koehler. Innings pitched, Krause 5. Charge defeat to Krause. Runs responsible for, Krause 4, McWeeney 1. Struck out, by McWeeney 2, Brenton 3. Bases on balls, off McWeeney 5, Krause 1, Brenton 3. Stolen base, Kamm. Two-base hit, Kamm. Three-base hits, Kamm, Koehler, Cather. Double plays, Rhyne to Kilduff to Ellison, Rhyne to Kilduff to Ellison, Kilduff to Ellison. Umpires, Finney and Eason. Time 2:00.

BALL TEAM TO TOUR ORIENT

Major League Players Expect to Sail From Seattle.

SAN FRANCISCO, July 22.—Fourteen major-league baseball players, piloted by Herbert Hunter, formerly of the St. Louis Browns, leave Vancouver, B. C., October 19 on a playing tour of Japan, China and the Philippine islands, according to plans announced here.

The men are to be gone four months and will play about 20 games in that time. Twelve games will be played in Japan against the Waseda or Keio university nines.

According to present plans the party will leave Chicago October 12 for Puget sound and, if there is time, will play exhibition games in Seattle, Vancouver or Tacoma before sailing. They will visit Tokio, Osaka, Nagasaki, Seoul, Mukden, Shanghai, Pekin, Manila and Honolulu.

PURCHASE OF STUBBY MACK SHOWS ACTION COUNTS MOST

Cream of Pacific Northwest Water Craft Assembling at Seattle for Great Regatta Scheduled for This Week.

SEATTLE, Wash., July 22.—(Special.)—The sale of Stubby Mack to the Chicago White Sox proves again that the records count for very little and that the ivory hunters judge a man by what he looks like on the field of battle.

The records show that the Seattle right-hander has won only two games this year. He has lost seven, a proportion that would scare most scouts away from any player. But Danny Long, who saw Mack work in the winter league, is confident the youngster has the stuff. He saw him pitch in San Francisco last week, hold the Seals to two scratch hits for eight innings and then lose in the ninth. Long knows Stubby has a great fast ball and the build of a winning pitcher. So he is taking a chance.

Mack will be going to one of the greatest developers of pitchers in the game when he joins Kid Gleason. The kid is famed for his ability in handling young pitchers. So if Stubby is going to improve he ought to do it under Gleason's protecting wing.

The amount of cash received in the sale was not announced, but the Indians will get several players from the White Sox in the spring.

* * *

The cream of the northwest's water craft are convening in Seattle for the Pacific international regatta, to be held in this city next week.

Power-boat racing, yacht events, rowing races and every conceivable form of water sports are planned for the carnival, which will take place on Lake Washington. Considerable interest is taken in the crew event between ex-rowing stars of the university. A number of men who rowed at Poughkeepsie will race against alumni oarsmen.

The race for the Lipton cup, in which the Sir Tom will defend the title in the R-boat class against the Patricia, will be another feature of the races.

* * *

Followers of the crew sport are still in the air over the loss of Ed Leader, the Washington coach.

Leader, who is a Portland boy, has signed to coach at Yale for a fat salary. When he told the news in Seattle, alumni of Washington and crew followers raised a mighty shout and demanded that the student board of control give Leader enough salary to cause him to stay. The young coach was quite willing to remain if he received money enough, and the alumni association held several meetings to figure a method of meeting the salary.

But Yale rowing authorities threw a couple of wrenches into the machinery. They wired that they would decline to release Leader from his promise. Leader having wired them that he would accept their offer. At this writing Washington supporters are engaged in a torrid controversy with Yale rowing officials over the matter, but it looks as if the coach were lost to the northwest. Leader made the statement that he would not consider an offer from Washington unless Yale released him from his promise. As Yale is standing pat, there is small chance for Washington to get its rowing tutor back into the fold.

* * *

The Seattle Indians move on to Portland next week and the fans here are smacking their chops in anticipation of a soft week.

The tribe has been going pretty well since Jack Adams took the reins, and the Rose City folk will see a scrappy club in action. The boys did not quit on McCredie, but they simply couldn't play for him. Adams has the gang going along on all 12. So, unless the Beavers show marked improvement they will have their hands full.

However, the series may develop into a more interesteing engagement than present indications point to. Bill Klepper has a dangerous club if he can get the pitching. The Beavers have showed one or two signs of life at Salt Lake, and if they can hold the opposition to anything less than 10 or 12 runs, should win a few games themselves.

California Gobs Champs.

BREMERTON, Wash., July 22.—The U. S. S. California team today won the baseball championship of the Pacific fleet, defeating the U. S. S. New Mexico team, 9 to 8. The rival teams had a record of two victories each at the call of the game this afternoon.

New Mexico took the lead with a single score in the opening frame. California gathered three, but lost the lead in the third, when with two home runs and two two-baggers New Mexico went to a total of six and took the lead.

Batteries: California, Moudy, Baker, Howard and Kaiser; Trzecki; New Mexico, Place and Tremblay.

COUNTY FAIR RACES BIG HARNESS EVENT

Best Horses on Northwest Circuit Are Entered.

NIGHT CARD FOR RUNNERS

Steeple Chase Will Be Feature of Last Day of Multnomah Annual at Gresham.

The best horses on the northwest circuit this year are entered in the race programme of the Multnomah county fair at Gresham, which begins August 7.

Horses from California, Washington, Idaho, Montana and North Dakota, as well as from various parts of Oregon, are entered, which will make it one of the liveliest race meets of the northwest circuit.

Night Races Included.

In addition to the harness events it is planned to have night races for the runners. Another event of special interest will be a steeple-chase, which is planned for the afternoon of the last day of the fair. This event is under the direction of W. U. Sanderson of the Portland Hunt club.

A fine course has been laid out, which includes infield, racetrack and some of the adjoining fields, making several high jumps over fences and barriers as well as a broad water jump in front of the grandstand.

Following is a list of the entries in the harness events:

2:17 Pace.

Princess Hairo M, Will Williams, Boise, Idaho.
Frank Reno, Will Williams, Boise, Idaho.
Hal Paxton Jr., Fred Woodcock, Salem, Or.
Prince Zolock, Frank Ziegler, Portland.
Vesta Vernon, Oregon stables, Portland.
Hal Brown, J. J. Kadderly, Portland.
Donatis, J. E. Johnson, Walla Walla, Wash.
Rockwood Hal, Mrs. H. Glerman, Portland.
Frances' Greeting, B. H. Davis, Salem, Or.
Bell D, A. G. DeAthey & Son, Waterville, Wash.

2:12 Pace.

Linnie C, Al Schwartz, Pleasanton, Cal.
Frank Reno, Will Williams, Boise, Idaho.
Daisy Direct, Will Williams, Boise, Idaho.
Emma M, Fred Woodcock, Salem, Or.
Prince Zolock, Frank Ziegler, Portland.
Dorothy M, J. E. Johnson, Walla Walla, Wash.
Gresham Boy, T. R. Howitt, Gresham, Or.
Red Hal, J. K. Greer, Eugene, Or.
McFitzsimmons, Ed Dennison, Portland.

2:24 Pace.

Lena Alta Hal, G. A. Harrison, Seattle, Wash.
Dairy Maid, George Swisher, Eugene, Or.
Grace Fitz, Will Williams, Boise, Idaho.
Mary J, Will Williams, Boise, Idaho.
Hal Fitzsimmons, Oregon stables, Portland.
Albert W, G. W. McBratney, Olympia, Wash.
Vance Patch, A. G. DeAthey & Sons, Waterville, Wash.
Hal Brown, J. J. Kadderly, Portland, Or.
Todd Patch, Mary E. Kimball, Gresham, Or.
Ruby Hal, Mrs. Anna Hutchinson, Salem, Or.
Rockwood Hal, Mrs. H. Glerman, Portland.
Paddy Bond, Ed Dennison, Portland.
Frances Greeting, B. H. Davis, Salem, Or.
Francis Mac, Frank Damant, Boise, Idaho.

Free for All Pace.

Daisy Direct, Will Williams, Boise, Idaho.
Emma M, Fred Woodcock, Salem, Or.
Prince Zolock, Frank Ziegler, Portland.
Barondale, Oregon stables, Portland.
Red Hal, J. K. Greer, Eugene, Or.

2:24 Trot.

Florimel, Arthur Remington, Tacoma, Wash.
Oregon Bond, George Swisher, Eugene, Or.
The Obvious, Oregon stables, Portland.
Hazel Bond, M. C. Merrill, Cornelius, Or.
Bull Patch, William Marshall, Salem, Or.
Baron Jolly, Frank S. Damant, Boise, Idaho.
L. C. Mok, James Dacres, Walla Walla, Wash.

2:16 Trot.

Nuristo, Roscoe Staats, Salem, Or.
Oregona, J. J. Kadderly, Portland.
Guylight, Mrs. H. Glerman, Portland.
Zomdell, M. C. Merrill, Cornelius, Or.
Perrieo, Ziegler & Misner, Portland.

2:20 Trot.

Mark H, Peter Cook, Rickreal, Or.
Florimel, Arthur Remington, Tacoma, Wash.
Nuristo, Roscoe Staats, Salem, Or.
Oregon Bond, George Swisher, Eugene, Or.
Bull Patch, William Marshall, Salem, Or.
Oregona, J. J. Kadderly, Portland.
Bonnie Ansel, G. K. Howitt, Portland.
Hazel Bond, M. C. Merrill, Cornelius, Or.

2:10 Trot.

D. J. Burke, Ethel Keener, Billings, Mont.
Zomdell, M. C. Merrill, Cornelius, Or.
Guylight, Mrs. H. Glerman, Portland.
Hallie B, George Swisher, Eugene, Or.
Surety, Al Schwartz, Pleasanton, Cal.
Perrieo, Ziegler & Misner, Portland.
Jennie W, Ziegler & Misner, Portland.

KID LEWIS LEARNS MUCH

British Champion Improves After Trip to United States.

LONDON, July 22.—Kid Lewis, the welterweight and middleweight champion of Great Britain, must have learned much during his long stay in the United States, despite his reverses in his last year there, for he has won all sorts of championships since returning home. His latest achievement was knocking out Frank Burns, the middleweight champion of Australia, making Lew Lewis the title-holder of the empire in that division.

Up until the 11th and last round of the bout Burns outpointed Lewis, in the opinion of several boxing experts; but in that period the kid made a clever feint and then crossed a smashing right to the jaw that landed the Australian on his back. Lewis was criticised for holding part of the way. Burns lost the championship, for which he had come all the way from Australia, but he took home a gold medal for rescuing a drowning man. One night at his training camp Burns jumped out of bed and into the Thames in the dark after the unfortunate man and succeeded in bringing him ashore.

California Babes Hopeful.

BERKELEY, Cal., July 22.—For the first time since the University of California returned to American football the Bear freshmen this year will play most of the games against California high school teams. The Berkeley, Sacramento, San Diego and Lowell High (San Francisco) teams are on the football schedule of the babes here. The first-year eleven also will play the freshmen of Stanford university and the University of Southern California.