SOCIETY

Mrs. Harold Holmberg (Lucile Marsh) Who Was Married To Newspaper Man. Monnell Photo

Mrs. Alva Patten, Who Was Miss Grace Lilly, Daughter Of Mr. And Mrs. George W. Lilly. Heat Photo

Mrs. Arthur Pickens, Who Is Visiting Her Mother, Mrs. David Shode. Irene Photo.

Miss Ruby Seely Who Was Hostess At Birthday Party. Peterson Photo.

(Continued From Page 3.)

drew Porter and her daughter, Mrs. Van Rensalaer, entertained Mrs. John Burgard and Mrs. Kenneth Hauser presided at the tea urn. About 75 society maids and matrons called during the afternoon.

* * *

Mrs. Hallett Maxwell asked a number of her friends to tea Friday afternoon complimenting Mrs. Reginald Jackson (Elizabeth Jacobs), a popular visitor in Portland.

* * *

Mrs. E. S. Prouty will spend a few days in California.

* * *

Messages of sympathy are being extended to the relatives of Mrs. Louise Peters Morse, who died recently in San Francisco. Her son, Robert E. Davis, left Wednesday for San Francisco to attend the funeral.

* * *

Miss Marion Bowles entertained 12 members of the younger set with an attractive luncheon at the Waverley Country club Tuesday afternoon, honoring Miss Barbara Stansfield and Miss Flora Jane Menefee. Miss Stanfield and her mother, Mrs. Robert N. Stanfield, have taken the Stuart J. Harder house on Talbot road for the summer.

* * *

Thursday evening Miss Edith Marshall gave a dinner at the Waverley club honoring Miss Doris Henningsen and her fiance, Severin Harkson, whose marriage was an event of last night. Covers were placed for Miss Henningsen, Miss Suzanne Caswell, Miss Frances Barker, Miss Mary Helen Spalding, Miss Harriet Griffith, Mr. Harkson, Holt Berno, Anker Henningsen, Richard B. Bryson, Donald Young of Salem, Albert Bryson Jr., and the hostess. Miss Marshall was the maid of honor at the Harkson-Henningsen wedding last night.

* * *

Members of the Chamber of Commerce entertained a group of men and women of the shipping board Friday afternoon at luncheon in Forest hall. Covers were placed for Admiral W. F. Benson, Washington, D. C.; George E. Chamberlain of Portland, Meyer Lissner of Los Angeles, Clifford Smith of Washington, D. C.; Carrie Lee Wood of Portland, C. E. Dant of Portland, Charles A. Gerry of Washington, D. C.; Mrs. S. W. Rilyeh of Burlingame; Raymond B. Wilcox of Portland, H. C. Hudson of Portland, S. W. Benson of Washington, D. C.; Mr. and Mrs. O. W. Mielke of Portland and W. D. B. Dodson of Portland.

* * *

The engagement of Miss Margaret Bronaugh, daughter of Mr. and Mrs. J. P. Bronaugh, and Rudolph Kinsey Krausse, son of Mr. and Mrs. J. R. Krausse, was announced at a charming tea, for which Mrs. Bronaugh and her daughter were hostesses on Monday afternoon, complimenting Mrs. Albert Livingstone Hart of San Francisco. The news was made known through tiny cards attached to small nosegays presented each guest at the door by little Jane Holbrook. Presiding at the tea table were Mrs. A. H. McGowan, Mrs. E. A. Redman, Mrs. Earl C. Bronaugh and Mrs. Ivan Humason, assisted by Mrs. Bruce A. Bailey, Mrs. Addison P. Knapp, Miss Vera Redman and Miss Anna May Bronaugh. Miss Bronaugh attended the University of Oregon and Mr. Krausse is a graduate of the University of California.

During the war he served overseas and he is now in business with his father in Portland.

* * *

Miss Barbara Stanfield, daughter of Mr. and Mrs. Robert N. Stanfield, is being entertained extensively. She was honor guest at several functions of the sub-debutante set this week.

* * *

Mr. and Mrs. James W. Oliver of Chicago are the guests of Mr. and Mrs. James F. Clarkson of Irvington.

* * *

Mrs. E. C. Michener was hostess to about 150 maids and matrons Wednesday at a tea given in honor of her daughter, Mrs. J. L. Wilkerson of Nashville, and her sister, Mrs. J. W. Westwick of Chicago. Mrs. H. E. Ewing, Mrs. Frank Riggs, Mrs. W. T. Botsford and Mrs. Frederick Strong poured. A number of young society matrons assisted.

Miss Ida C. Fendel whose engagement to Sam B. Rosenberg is announced. Bushnell

Mrs C. T. Howe (Helen Wood) a bride of last week. Berger Photo

Mrs. Deo Mallett who was Miss Frances Kenny. Markham Photo

The home of Miss Betty Greene was the scene of a tea last Wednesday, when members of Psi Alpha chapter of Chi Omega entertained a group of girls who plan to enter the University of Oregon in the fall. The table was in charge of Mrs. Roscoe R. Giltner, Mrs. John B. Justice, Mrs. James Clancy, Mrs. Merle Margason, Mrs. Norman W. Hunter and Mrs. C. M. Maurice.

* * *

Mrs. Preston W. Smith and her small daughter Lacey Stuart have returned from a visit of three weeks at Cannon beach as the guests of Mrs. Graham Dukehart. Mrs. Dukehart and her two children Jack and Kathrine will return to Portland this week.

* * *

Miss Margaret Foster was hostess at an attractive bridge party Tuesday afternoon at her home on Marshall street. Guests were invited to make up four tables. Additional guests called at the tea hour. Presiding at the tea table were Miss Frances Baker and Miss Stella Riggs. Assisting about the rooms were Miss Ruth Bruere, Miss Jeanne Elizabeth Gay, Miss Mary Helen Spalding and Miss Georgiana Mears.

* * *

Mrs. Frank Hodgkins of Westport, N. Y., was the guest of honor at a luncheon Wednesday afternoon, when Mrs Henry Kadderly entertained at her home in Laurelhurst. Mrs. Hodgkins is the mother of Dr. Carl T. Ross. Covers were placed for the guest of honor, Mrs. Ross, Mrs. M. J. Driscoll, Mrs. Frank Bell, Mrs. Townsend Kurtz, Mrs. Marion Hatfield, Miss Grace Heirgood of Spokane, Mrs. A. H. Giesy, Mrs. C. L. Minkler, Mrs. Arthur Kearns, Mrs. D. F. Huemmel and Mrs. Norris Sloan.

* * *

Saturday evening, July 8, Miss Frances Ironmoger of Boston, Mass., became the bride of Frank Seth Peterson, formerly of that city, at the home of Mr. and Mrs. Guy H. Peterson, 1559 East Thirtieth street. The ceremony was performed under an arch banked with white roses and greenery on the lawn and was attended by many out-of-town folk.

The bride wore a gown of ivory satin and a full-length veil of Venetian point lace held in place by a bandeau of orange blossoms. Her bouquet contained Ophelia roses and lilies of the valley, interspersed with baby's breath.

Preceding the bride came her bridesmaid, Miss May E. Peterson of the Metropolitan Opera company of New York. Miss Peterson wore a gown of coral chiffon embroidered in variegated colors and a corsage of sweet peas of pastel shades.

They were met at the improvised altar by the bridegroom and Leo Peterson of Seattle, brother of the bridegroom. The bride was given in marriage by Guy H. Peterson.

The ceremony was performed by Dr. B. Earle Parker of the First Methodist Episcopal church and the music was furnished by E. H. Kelly. Following the ceremony a buffet lunch was served. A feature of the evening was the singing of Miss Peterson.

The young couple left for Seaside for a brief honeymoon and on their return will make their home in this city.

* * *

Miss Margaret Hart entertained Tuesday night at the Columbia Gorge hotel at a supper party in honor of her sister Martha. Covers were placed for Miss Martha Hart, Mr. and Mrs. Albert T. Rufner, Mr. and Mrs. Russell Brougher (Celeste Foulkes), John Othus, Byron Othus and the hostess.

* * *

In compliment to Miss Martha Hart, who became the bride of Byron Othus last night, Mrs. Albert T. Rufner gave a charming tea Friday, July 7. Mrs. Alevia Alexander was hostess at a luncheon the preceding Wednesday.

* * *

In honor of Mrs. J. F. Bates of Elgin, Or., Mrs. Dewey Rand was a recent hostess at luncheon. Covers were placed for 15 guests.

* * *

At a quaintly charming wedding in Greenhill's little church, Miss Grace Lilly, daughter of Mr. and Mrs. George W. Lilly, became the bride of Alva P. Patten last Monday night. Dr. B. Earle Parker read the vows. The bride was lovely in white crepe satin trimmed with princess lace. Her flowing white veil was caught with orange blossoms. Little Patricia Neal and Jean Kerr made charming flower girls in orchid organdie, carrying baskets of sweet peas in pastel shades. Jerry Kerr, the ring bearer, wore a white suit.

The church was decorated with masses of pink and blue larkspur and Shasta daisies and candle light illuminated the wedding scene. Miss Mary Henderson played the wedding march.

At the reception following the ceremony Mrs. Hamilton Wier and Miss Emma Griebel presided at the supper table and were assisted in serving by Miss Beatrice Locke, Miss Pearl Duret, Mrs. Hallett Clifford and Miss Dorothy Linklater. The parents of the bride and bridegroom received with them.

Mrs. Patten is a graduate of the University of Oregon, where she belonged to Gamma Phi Beta. She has been teaching at Lincoln high school.

After a short trip Mr. and Mrs. Patten will make their home here.

* * *

Members of the Willamette university alumni association enjoyed a progressive dinner and garden party recently when Mr. and Mrs. M. R. De Long and Dr. and Mrs. G. G. Forbes entertained at their country homes in Multnomah. The guest of honor was Dr. Carl G. Doney, president of the university.

* * *

Mr. and Mrs. Charles D. Thompson entertained several guests at a dance last Monday night at their new home, 1198 East Yamhill street, in honor of their son Harold's birthday. Jane Therkelsen met the guests at the door and handed each an envelope containing a card announcing the engagement of their daughter Ethel to Sherman A. Warren. It is expected that the wedding will take place in the early fall.

* * *

Mrs. Harold Fagan and Mrs. Waldemar O. Spliid are taking a trip to California and will be away about six weeks. They left Wednesday night for Seattle, from whence they took steamer for Los Angeles.

* * *

Judge and Mrs. Robert Tucker will enjoy a motor trip through California.

* * *

Mr. and Mrs. Alfred Stone are spending two weeks at Seaview, Wash.

* * *

A group of girls who plan to enter the University of Oregon in the fall were guests of Tau chapter of Alpha Phi sorority Thursday at tea at the home of Misses Jane and Anne O'Reilly. The tea table was decorated with delphinium and gladioli.

* * *

Mrs. I. B. Bowen of Baker is spending the week at the Hotel Portland. Her husband is the owner and editor of the Baker Democrat.

* * *

The members of the Delta Gamma sorority gave a swimming party and picnic at the houseboat of Mrs. Walter Buse at Willamette moorage last Tuesday. Next Friday the alumni and active members of the Delta Gamma sorority will give an afternoon picnic at Lake Grove. They will honor the girls who are planning to attend the University of Oregon next fall.

* * *

Miss Elizabeth Goddard, who has been summering at the Goddard country home in Underwood, Wash., spent a few days with Mrs. George Marsh.

* * *

Miss Anne O'Reilly will leave soon for the Philippines, where she will visit relatives before returning to her studies at the University of Oregon.

* * *

Mrs. Martin T. Pratt entertained recently at a 500 party in honor of Miss Deaun Thorpe of Salt Lake City, who is visiting her sister, Mrs. Raymond F. Hurlburt. After a pleasant evening at cards, at which the honors went to Mrs. Henry Hartje, Mr. and Mrs. R. F. Hurlburt and Allyne F. Pratt, an old-fashioned Dutch lunch was served. Those present were Miss Deaun Thorpe, Mr. and Mrs. Henry Hartje, Mr. and Mrs. R. F. Hurlburt, Mr. and Mrs. Karl Herbring, Miss Gertrude Humphrey, Miss Eva Humphrey, Allyne F. Pratt, Miss Gertrude Pratt, Miss Frances Aisleben and Mr. and Mrs. Martin T. Pratt.

* * *

Miss Edrie La Bare and Sydney W. Melhurish were married at the bride's home June 28. The ring ceremony was used, Rev. Mr. Arney of Kent, Wash., officiating. The bride was attended by Miss Myrna E. Yeomans of Portland and Louis La Bare attended the bridegroom.

The ceremony was performed under a canopy of forest greens and June roses with a large white bell hanging in the center. The bride was lovely in white crepe faille trimmed with pearl beaded work and wearing a veil adorned with orange blossoms. She carried an exquisite bouquet of Ophelia roses and sweet peas. The little sister of the bride, Harriett Elizabeth, was dressed in white and acted as ring bearer, while the bridesmaid was daintily attired in pink organdie and taffeta, carrying pink sweet peas.

Miss Mary Wilson sang "At Dawning," and Miss Edith Driver played the wedding march, accompanied by Miss Grace Barnett, violinist. A reception was held immediately after the ceremony, when many local and out-of-town guests congratulated the couple. They left for an outing and touring trip in the Mount Rainier country. Their home will be in Seattle, where Mr. Melhurish is in business.

* * *

Miss Mary W. Langtry, fiancee of Clinton Whitthorne, was the honor guest Tuesday at a luncheon given by Amelia Burke. Miss Langtry is a popular girl and her wedding will be an event of the fall.

* * *

The playlet "Revenge of the Flowers," written by Esther Harris (Mrs. Nathan Harris), was successfully produced in Los Angeles the last day in April. By request it was repeated several times. Miss Hays composed the music and dances suitable to the plot and another artist was in charge of the costuming, so it made it possible to stand the test of the critical audience.

Mrs. Harris has written successfully several plays, including "The American Cousin," an adaptation from Shakespeare's "Midsummer's Night's dream."

* * *

The Oregon Yacht club will hold its annual picnic at the clubhouse today. Motorboat and canoe races, swimming races, diving exhibitions and surf-board riding will be featured. Lunch will be served at the clubhouse. The picnic is for members and their guests.

* * *

Mr. and Mrs. John K. Heilig are receiving congratulations upon the birth of a son, James Calvin Heilig, Wednesday, July 12. The child is the grandson of James C. Heilig and the great nephew of Calvin Heilig of the Heilig theater. Mrs. Heilig was Miss Marie Pomilcala of Tacoma before her marriage.

EVENTS OF THE WEEK.

Thursday night Oregon Rose camp, Royal Neighbors of America, entertained with the following programme: Piano solo, Miss Mildred Knutson; flower song, Helen MacDonald, Gladys Knutson and Mildred Kieling; vocal solo, Robert MacDonald, accompanied by Harold Kieling; dancing for an hour, followed by dainty refreshments. The next entertainment will be Thursday, July 27, with Mrs. Clara Seaton (East 8473) as chairman. All Royal Neighbors are welcome at Pacific States hall, 409 Alder street.

* * *

Mrs. Gertrude Evans entertained the Decem club at her country home, Oak Grove, last Sunday. An old-fashioned country dinner was served under the boughs of wild shrubbery, which were hung with tiny electric lights and Chinese lanterns. Those present were Mr. and Mrs. Peter Evans, Mrs. Truda Moffat, Mrs. Ann Guizenga, Mrs. Mina Rynerson, Mrs. Lola Mulchay, Mrs. Lottie Chappelle, Miss Stella Armitage, Miss Elizabeth Bird and Miss Blanche Roark and Miss Billie Evans.

* * *

Cards were sent this week announcing the marriage of Miss Elsie Greshorn of 350 Marguerite avenue to Edwin Widner, Saturday, July 8, at the bride's home. Rev. William T. McElveen officiated in the presence of relatives and intimate friends, numbering about 30. Mrs. Widner will long be remembered at Capitol Hill as one of the favorite teachers. Mr. and Mrs. Widner are both Mazamas and are greatly interested in Mazama activities. After touring Yellowstone park they will be at home August 15.

* * *

Mrs. J. E. Magers and daughter, Mrs. George L. Roth, entertained at their home, 700 East Ash street, last Wednesday in honor of Rev. and Mrs. W. O. Shank and daughters, Edith and Mildred. Rev. Mr. Shank was formerly pastor of the East Side Baptist church of this city, and now is pastor of the First Baptist church at Atkinson, Kan. Rev. Mr. Shank has been appointed chaplain of the state of Kansas. He served as a chaplain in France for the Y. M. C. A. and in many other high positions in the world war. Mr. Shank gave a talk to the women present telling of his work at home and abroad.

Vocal solos were given by Minnetta Magers and Mrs. Fred P. Gram. Refreshments were served by the hostesses.

Those who enjoyed the affair were Rev. and Mrs. W. O. Shank, Mrs. Walter Dicken and daughter Helen, Edith Shank, Mildred Shank, Mesdames E. B. Barthrop, William Turner, Minnie Cox, Elizabeth Blakney, Burt Palmer, S. Mundell, E. A. Mathews, L. Toombs, J. J. Richardson, Alice McCauley, E. McLynn, Clara Davis, J. H. Legg, G. W. Scott, J. Mills, T. B. Sluman, J. Manary, Charles Simon, Florence Cox Sawyer, F. P. Gram, J. E. Magers and G. L. Roth, and Misses May Shogren, Ann Shogren and Minnetta Magers.

COMING EVENTS.

The ladies of the Elks' lodge will give a picnic luncheon and outing at The Oaks park next Tuesday, leaving the city not later than 12 o'clock. Mrs. L. J. Fuchs is chairman of the committee on entertainment, assisted by Mrs. Nelson Gay, Mrs. J. T. Summerville, Mrs. George West and Mrs. Metschan. All Elks women and their friends are invited.

* * *

The Ladies' auxiliary of the Oregon Greeters will give a dance on the pleasure boat Swan Monday night, July 31. The boat will leave the east side of the Morrison street bridge at 8:30 o'clock.

* * *

The Iowa society will hold its annual picnic at Laurelhurst park July 21, afternoon and evening. A programme is being prepared and there will be the usual picnic sports and amusements. Basket dinner at 6:30 o'clock. The society will furnish coffee, cream and sugar. All ex-Iowans and their families are invited to attend.

* * *

The second annual river dance to be given by the council of parent-teacher associations will take place on the boat Swan next Thursday night. The boat will leave the east approach of the Morrison bridge at 8:30 sharp. The river dances are extremely popular with members of the association and provide a pleasant diversion. Tickets may be had by calling association president or Mrs. W. H. Bathgate, Tabor 4971. H. E. Jackson will be in charge, assisted by a committee. Excellent music will be furnished.

* * *

Friday evening at the Oaks park has been designated as Al-Azar night. Al-Azar pyramid No. 1, United Artisans, will give a picnic and skating party on that date. A basket supper has been announced for 6:30 P. M. At the Oaks skating rink will be skating and a short programme, racing and exhibition drills. The champion drill team of Liberty assembly No. 528 and the uniformed patrol of Al-Azar pyramid each will give an exhibition drill. Dr. William G. Keller, Ted Meyers and Richard Hall are the committee in charge. All Artisans and their friends are invited to participate.

WEDDINGS.

Hoggan-Danforth.

A pretty home wedding took place at the residence of Mrs. Dora A. Danforth of this city, when Miss Wanda Danforth became the bride of A. C. Hoggan. Patricia Hoggan, the niece of the bride, acted as flower girl. Mr. and Mrs. Leonard Danforth served as attendants to the couple.

Preston-Grafton.

LOS ANGELES, Cal., July 15.—(Special.)—A wedding unusually beautiful in its appointments was solemnized Saturday evening, June 17, in Harvard Military chapel, when Miss Winifred Ann Grafton of Los Angeles became the bride of Charles Verne Preston of Portland, with Dean McCormick officiating.

The bride was given in marriage by her mother, Mrs. Margaret Grafton. She was charming in her wedding gown of white satin and long veil. She carried a shower bouquet of orchids and lilies of the valley.

Miss Eleanor Mable of Evanston, Ill., the maid of honor, wore a frock of Nile green georgette. The bridesmaids, Miss Eloise Zundel of Sheboygan, Wis., and Miss Fanchon Brazelton of Los Angeles, were attired in orchid georgette.

Jack Dunn of San Francisco was the best man. Ralph Starkweather, cousin of the bride, and William Stewart of Los Angeles were the ushers. Miss Isabelle Bowen, a sorority sister of the bride, sang "At Dawning." The bride is a graduate of the Girls' Collegiate school and the University of California. The groom is a graduate of Harvard Military academy. The young couple will make their home in Portland.

Mr. and Mrs. C. E. Preston, parents of the bridegroom, also D. Steensohn (Mrs. Preston's brother), motored to Los Angeles to attend the wedding.

Johansen-Howard.

The wedding of Miss Dora Howard and Harry Johansen of Lewis and

(Concluded on Page 5.)

We Tell It With VALUES

Sweet Sixteen

IS THERE ANY WOMAN IN PORTLAND, proud of her personal appearance above the cheapness of her garments, who would prefer "sale" merchandise of styles that have passed as against live Fashions of the "Sweet Sixteen" type?

It is possible to get the first at any price, and upon assurances that they have been tremendously reduced. Why were they reduced? You know.

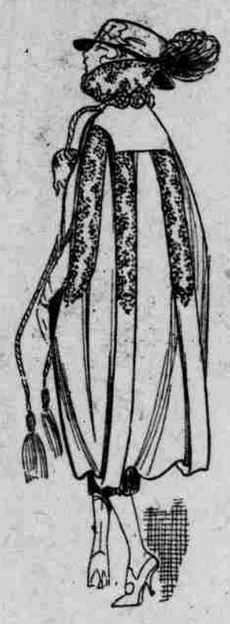

We Never Over-Produce Nor Over-Buy

Before a "Sweet Sixteen" style has lost interest as a popularly appraised garment, the production ceases while it is still in demand.

We rather disappoint you in this respect and introduce to you its many lovable successors.

1922 Fall Fashions

SUITS, COATS, WRAPS DRESSES and CAPES

Begin Now to Make Appearance

FUR COATS

We are now presenting a collection of high-type models, priced the "Sweet Sixteen" way, which positively cannot be matched.

These models accomplish by their artistry what the Furs do by virtue of their own natural beauty, yielding so perfectly to the mode.

They are nicely described as the inspiration of Paris, with the staunch quality of America and the cosmopolitan charm of New York—in sizes 16 to 44.

$16

New York Seattle — Sweet Sixteen Co. — San Francisco Los Angeles

145-147 BROADWAY

Summer Prices On Furs Now Prevail

You don't know Furs You don't know Values

Until you inspect "Hudson Bay" Furs—

Largest Exclusive Fur Store in the West

Hudson Bay Fur Co.

Morrison Street and West Park.

PLEATING SPECIALS

Cut, seam, hem, machine pleat skirts read to sew on band, 75¢

Hemstitching Embroidering Buttons

EASTERN NOVELTY MFG. CO. 85½ 5th St.

Mail Orders Promptly Filled

Come and See Our Tailored Sport Suits at $35.00

Also Dresses and Coats.

J. K. STERN LADIES' TAILOR 447 Alder and 410½ Washington

Eyes Tired?

If your eyes are tired and overworked; if they itch, ache, burn or smart, go to any drug store and get a bottle of Bon-Opto tablets. Drop one tablet in a fourth of a glass of water and use to bathe the eyes from two to four times a day. You will be surprised at the rest, relief and comfort Bon-Opto brings.

Note: Doctors say Bon-Opto strengthens eyesight 50 per cent in a week's time in many instances.

ANNA FRENZ

Formerly with Slee's Hair Shop

HARPER METHOD FOR MARCELLING AND HAIR DRESSING

Now Located at 901 Corbett Bldg. Main 3837.

The POWDER PUFF

ANNOUNCES the acquisition of a '22 model Fredericks Permanent Wave Machine, using oil pad, non-injurious method, under supervision of an expert operator.

SPECIALIZING IN

Inecto Rapid Hair Dyeing, quickest, latest and best hair coloring.

637 Morgan Building

MOVIE ACTRESSES AND THEIR HAIR

Did it ever occur to you that every movie actress you have seen has lovely hair, while the most popular count their curls as their chief beauty? In fact, many are leading ladies just because of their attractive looks. Inquiry among them discloses the fact that they bring out all the natural beauty of their hair by careful shampooing, not with any soap or makeshift, but with a simple mixture by putting a teaspoonful of canthrox (which they get from the druggist) in a cup of hot water and applying this instead of soap. This full cup of shampoo liquid is enough so it is easy to apply it to all the hair instead of just the top of the head. After its use, the hair dries rapidly with uniform color. Dandruff, excess oil and dirt are dissolved and entirely disappear. The hair is so fluffy that it looks much heavier than it is, its luster and softness are delightful.

HAIR

BALDNESS AND DANDRUFF and all diseases of the scalp successfully treated.

DR. TREINIES

620 Morgan Building. Main 4484.