METHODIST GOSPEL CRUSADE ENDS WITH FOUR SERVICES TODAY

Churches of Denomination to Suspend all Separate Activities Except Sunday School Sessions, and Join in Ceremonies to Be Held in Tabernacle at East Third and East Irving Streets.

ALL METHODIST activities, except the Sunday school sessions, will be suspended today in favor of the final services at the united gospel crusade tabernacle, East Third and East Irving streets. The six weeks' crusade will be brought to a close today with four great meetings.

This morning at 11 o'clock Dr. George Wood Anderson will deliver one of his famous sermons, entitled "Cleansing the Temple." All the Methodist congregations of the city are expected to unite in this service of worship, which will take the place of the morning services in the various churches.

At 3 o'clock Dr. Anderson will speak from the subject, "The White-Robed Christ" and will close his campaign here at 7:30 P. M. with one of his famous sermons, "The Man Who Came Back." The fourth meeting of the day will be a union Epworth league meeting at 6:15 P. M.

All the services of the day will be open to the general public. As the tabernacle has been full on other Sunday nights, it is expected that the building will be overcrowded tonight. The service will be started early if the crowd gathers early.

Special music will be provided at each service by the united choirs from all of the Methodist churches, and the regular chorus members, under the leadership of Walter R. Jenkins, with Bentley D. Ackley, celebrated gospel song writer, at the piano.

The crusade has brought to Portland a new type of revival meeting—one in which the sensational has been eliminated and one in which money matters have not been brought to the front. A feature of the meeting pleasing to Methodists is that the free-will offerings of the meetings have come up to the expenses of the campaign. Dr. Anderson came to Portland without a financial guarantee and has received nothing from the offerings, so a free-will offering will be taken for him at the three services today.

* * *

The Congregationalists of Oregon will hold a series of meetings the next two or three weeks. The first of these meetings will be held tomorrow at Pilgrim Congregational church, Missouri and Shaver streets. The women of Pilgrim church will serve lunch at 12:30 o'clock and dinner at 6:30 o'clock. The Pilgrim boys' chorus, under the direction of Mr. Price will sing several times during the day. Dr. Sullens, the state superintendent, will speak on "The Church's Outlook." Dr. W. T. McElveen of the First Congregational church will speak on "The Democracy of the Church."

Mrs. E. E. Flint of the Atkinson Memorial church has charge of a women's hour from 2 to 3:30 o'clock. During the hour Miss Susan Cole, who was for many years a missionary in Turkey, will speak. She will be followed by Mrs. F. W. Wilcox, the executive secretary of the women's department of the American Missionary association. The American Missionary association does industrial, educational and religious work among the negroes, Indians, Chinese, Japanese, Porto Ricans, Hawaiians and Mexicans.

Dr. Ernest M. Halliday, general secretary of the National Home Missionary society, will speak on "Laying Foundations." Other speakers on the programme are: Dr. J. J. Staub, Rev. R. M. Avery, Rev. Robert Allingham and Rev. Edward Constant. Tuesday and Wednesday the meetings will be held in the Central Congregational church of Salem. Dr. Halliday, Dr. Sullens and Mrs. Wilcox will again be the principal speakers. Tuesday night Rev. F. W. Keagy will preach the annual sermon and Rev. W. H. L. Marshall and Rev. Caradoc Morgan will conduct the communion service. Other speakers are: Rev. J. T. Munton, H. G. Crocker, Caradoc Morgan, Mrs. L. P. Putnam, Mrs. F. W. Wilcox, Rev. J. P. Clyde, Dr. F. E. Brown and Rev. W. J. Oldfield.

* * *

The Christian Endeavor union of Multnomah county will hold a county convention on the nights of May 19 and 20. May 19 the convention will be held at the First Congregational church. The programme will begin at 7:30 o'clock with a song service led by Mrs. W. E. Wright. There will be several musical numbers by Webber's Juvenile orchestra. Reports of the past year's work will be given by the senior and intermediate officers, the reports of the nominating committees will be given and acted upon, and Rev. Lloyd Carrick of California will raise the budget. Rev. Ward McHenry of Mount Tabor Presbyterian church will give the address.

Friday night the meeting will be held at First Presbyterian church, Twelfth and Alder streets. A banquet will be served at 6:30 o'clock for junior, intermediate, senior and alumni endeavorers. Places will be set for 500. Roy Pruden will be toast master. At 7:30 Mrs. Wright will lead an inspiring song service. Mrs. Wright also will sing several solos. William Bryce will render a violin solo, assisted by Professor Charles Swenson. Dr. Helen Gilky, the state president, will confer the Christian Endeavor courtier degrees, and Rev. Mr. Crockett will install the new officers. Dr. J. J. Staub of Sunnyside Congregational church will give the address. The thoughts of the convention will center around the theme, "Fellowship in Service." The convention committee follows:

Allan Reid, chairman; Mrs. C. Corbett, Miss Margaret Orr, Miss Erma Didrio, Clyde Beckelheimer and Edward Gieger. Russell Hendricks reported that the Christian Endeavor Leadership Training institute is showing steady progress.

* * *

As an outgrowth of the Oregon summer school for clergy, which has held sessions for the last six years, a committee has been formed to promote a conference of larger dimensions and more varied interest to be held for seven days during July. Arrangements have been made for the conference to meet at the Gladstone Chautauqua park from July 14 to the 21st inclusive.

It is expected that Dr. W. E. Gardner, executive secretary of the department of education, and Miss Tillotson of the department of missions, both of New York, will be here. Dr. Herbert Powell of the divinity school of San Francisco, and Dr. Ramsay, lately professor in the divinity school at Faribault, now of the pro-cathedral in Portland, will also be on the programme.

Further plans will be announced from time to time. The important thing now is for church people to begin to think and plan to attend the conference. Ample provision will be made for camping, both for families and individuals. The executive committee consists of Archdeacon Black, president; Mrs. William Powell, vice-president; Rev. Thomas Jenkins, secretary, and Miss Bessie N. Grant, treasurer. Necessary committees will be announced in a few days.

* * *

Active campaigning will be begun today and will continue throughout the entire week on behalf of the Bishop Scadding memorial buildings for St. Michael and All Angels' Episcopal church, East Broadway and East Forty-third street, for which a large committee and five divisions in charge of colonels, captains and lieutenants will endeavor to raise $50,000. The group of buildings will include a new church, parish house and rectory.

Several thousand dollars in pledges already has been recorded, according to announcement by Frank C. Jackson, campaign manager, showing a general enthusiastic response to preliminary solicitations by a division which devoted its time exclusively to this feature.

Dean Vincent is the general chairman of the committee in charge. It is a diocesan affair and all of the churches and missions are backing it. In addition, it has the support of the clergy and of business men in the Rose City Park district, because they realize the need of more facilities for handling church work there, especially for young people. Rev. T. F. Bowen is the vicar of the mission. Bishop Sumner of the diocese of Oregon is enthusiastically supporting the project and contributed $1000 toward it.

It is hoped by the committee in charge that the full amount will be subscribed this week and that construction plans may go forward immediately.

* * *

A series of conferences on social and industrial problems will be conducted by the Portland council of churches Thursday and Friday. These conferences have been arranged under the direction of the social and industrial department, of which Norman F. Coleman is chairman.

Rev. Ray E. Close, executive secretary of the Portland council, stated that similar conferences are being held along the Pacific coast under the auspices of the various church councils, the speakers coming here from California.

These speakers are among the strongest and most able of the specialists in the social service commission of the federal council of the churches of Christ in America. The personnel consists of Dr. Worth M. Tippy, Dr. Samuel Z. Batten and Dr. Alva Taylor.

The programme for these conferences is as follows:

Thursday, May 11.

10:30—Conference with pastors, Y. M. C. A. auditorium; Dr. Samuel Z. Batten and Dr. Alva Taylor.

"How Shall Pastors Better Prepare Themselves to Interpret Christian Ideals to Industry?"

12:00—Luncheon, Progressive Business Men's club, Benson hotel. Dr. Worth M. Tippy and Dr. Alva Taylor.

"Practical Application of Christian Principles to Industry."

Friday, May 12.

11:30 A. M.—Reed college. Dr. Worth M. Tippy.

8:00 A. M.—North Pacific college. Dr. Alva Taylor.

2:30 P. M.—Library hall. Dr. Samuel Z. Batten.

Women's department, council of churches and women's clubs.

"Relation of Women to the Social and Industrial Problems."

6:00 P. M.—Dinner, Social Workers' association of Oregon, chamber of commerce. Dr. Worth M. Tippy and Dr. Samuel Z. Batten.

"Relation of the Church to Social Agencies."

8:00 P. M.—Central labor council, Labor temple. Dr. Worth M. Tippy and Dr. Alva Taylor.

"Observations on the Labor Movement in Europe in the Summer of 1921."

Thursday night Dr. Samuel Z. Batten and Dr. Alva Taylor will give addresses in the First Congregational church at Oregon City.

Dr. Tippy left the pastorate of the Madison Avenue Methodist Episcopal church, New York, in 1917, to become the executive secretary of the commission on the church and social service. Previous to this pastorate, he had been pastor for 10 years of the Epworth Memorial church, Cleveland, where he had built up a strong church. During the war, he organized churches for co-operation with the Red Cross, the government and other war causes. In the summer of 1919 he was sent to Europe as chairman of a committee to study social conditions following the war.

Dr. Batten and Dr. Taylor have both been interested in the social organization of the church.

* * *

Reports from the special building and finance committees appointed to work out details for the proposed community house for the Sunnyside Methodist Episcopal church, East Thirty-fifth and East Yamhill streets, were made to the official board meeting Monday night, and the prospect for the new building was said to be assured.

A special meeting of the official board will be held on the night of May 15, when final details will be decided upon, and it is expected the building will be started soon and will be ready for use early in the fall. It will cost approximately $30,000.

The plan provides for a three-story structure, 50x100 feet, on property at the rear of the church edifice. The street frontage will be of stone, harmonizing with the church architecture, and the rear walls will be of brick or concrete.

The first floor will be a two-thirds basement, with rooms in the front for boys and young men, girls and young women, and back of these the swimming pool and locker rooms. The auditorium will occupy the second floor, and will have a seating capacity for 800 persons. It will be used by the Sunday school department and for motion pictures and other entertainments. The entire top floor will be used for the gymnasium.

* * *

The parishioners of the Church of Our Lady of Sorrows, Woodlawn avenue and Fifty-second street Southeast, gave their pastor, Rev. G. C. Fallu, a surprise Easter Sunday, when they had placed in the church a fine chapel organ. Several other Easter gifts were made to the church, among which was a large tabernacle crucifix. This parish is planning to erect a large parish hall adjacent to the church during the present year.

* * *

CLEVELAND, O. May 6.—With the announced purpose of bringing the united religious forces of the world to bear upon the problem of international co-operation, religious leaders of all denominations have been invited to attend the seventh annual meeting of the world alliance for international friendship through the churches, here May 16-18.

The gathering will be not only international but inter-racial and inter-denominational, it was stated.

"The campaign for the limitation of armament which resulted in calling for the Washington conference proved that when the public opinion of the world is aroused results are accomplished," the programme of the meeting states. "However much we appreciate the results achieved by the Washington conference, it must be recognized that this is a mere beginning. Much still remains to be done, in fact every accomplishment hinges upon the nations continuing in accord with each other."

Speakers will discuss international co-operation in the life and work of the churches and in the realms of relief work, world friendship, agriculture, economics, education labor and world politics, it was announced. Among the speakers listed on the programme are: Rev. Arthur J. Brown, Professor William Adams Brown, Kenyon L. Butterfield, Dr. Edward S. Cummings, Professor Stephen S. Duggan, Sherwood Eddy, W. H. P. Faunce, Rev. Lynn Harold Hough, James W. Kline, Rev. Lauritz Larsen, Rt. Rev. Francix McConnell, Rev. William P. Merrill, Rev. John M. Moore, A. J. Muste, Rev. Frederick Norwood, Walter George Smith and Dr. James J. Walsh.

The Rev. William P. Merrill, pastor of the Brick Presbyterian church of New York and president of the world alliance, will open the conference Tuesday afternoon, May 16, and sessions will be held through May 17 and 18.

In addition to churches and numerous church organizations, invitations to attend the conference have been sent to representatives of labor, Federation of Women's clubs, Y. W. C. A., Y. M. C. A., Society for the Abolition of War, near east relief, International institute for education, world agriculture society, Foreign Policy association, New York Peace society, American Peace society, Carnegie endowment for international peace, world peace foundation, Womens' International league, League for Political Education, Academy for Political and Social Science, International chamber of commerce, English Speaking union, national council on limitation of armament and numerous other bodies.

The world alliance was instituted at an international conference of representatives of various churches held at Constance, Switzerland, in August, 1914. The war, which broke out on the very day this conference met, made it necessary for the founders to wait for calmer conditions before attempting work on an international scale, but immediately after the armistice, councils were organized in 22 European countries and Japan.

* * *

CHARLESTON, W. Va., May 6.—The second pre-assembly evangelistic conference of the Southern Presbyterian church will be held in Charleston Wednesday, May 17, the day preceding the opening of the 62d general assembly of the church. This conference of home missions and secretaries of this committee Rev. S. L. Morris and Rev. Homer McMillan of Atlanta, Ga., will be the presiding officers.

The first pre-assembly conference was held at St. Louis, Mo., preceding the assembly of 1921, and was attended by more than 200 commissioners to the assembly. All commissioners and visitors to the assembly will be invited to attend this preliminary conference, at which the evangelistic work of the entire assembly for the last year will be reviewed and plans in connection with this phase of home mission work outlined for the coming year.

It will be shown at the pre-assembly conference, it was announced, that during the last year the seven evangelists of the assembly conducted 99 meetings, as a result of which there has been added to the membership of the church 3871 on profession of faith, and 688 by certificate.

* * *

CHARLESTON, W. Va., May 6.—The 62d general assembly of the Presbyterian church in the United States, familiary known as the Southern Presbyterian church, will hold its annual conference here May 18. Nearly 300 commissioners, equally divided between ministers and ruling elders, and representing the 88 presbyteries into which the 17 synods of the general assembly are divided, are expected to attend.

The territory of the assembly includes all of the southern states from Maryland to Texas, and Arkansas and Missouri. There are in the church 2026 ministers, 3475 churches, 13,395 ruling elders and 14,220 deacons. According to the reports to the general assembly of 1921 there was a total membership of nearly 300,000. Officials of the assembly said indications pointed to an increase of nearly 1,000,000 in the enrollment of members since the last assembly was held.

* * *

Rev. T. M. Minard, pastor of the First Divine Science church, 816 East Clay street, near corner of East Twenty-fifth street (Hawthorne-avenue car), will occupy the pulpit at both the morning and evening services. At 11 o'clock the topic will be "God's Universal Love," and at 8, "The Christ Principles." Miss Smith will sing "The Holy City," Francis Richter will play the organ. The Sunday school for children is in session from 10 to 10:45. Thursday at 8 o'clock Rev. Mr. Minard will give another lecture in his course on divine science.

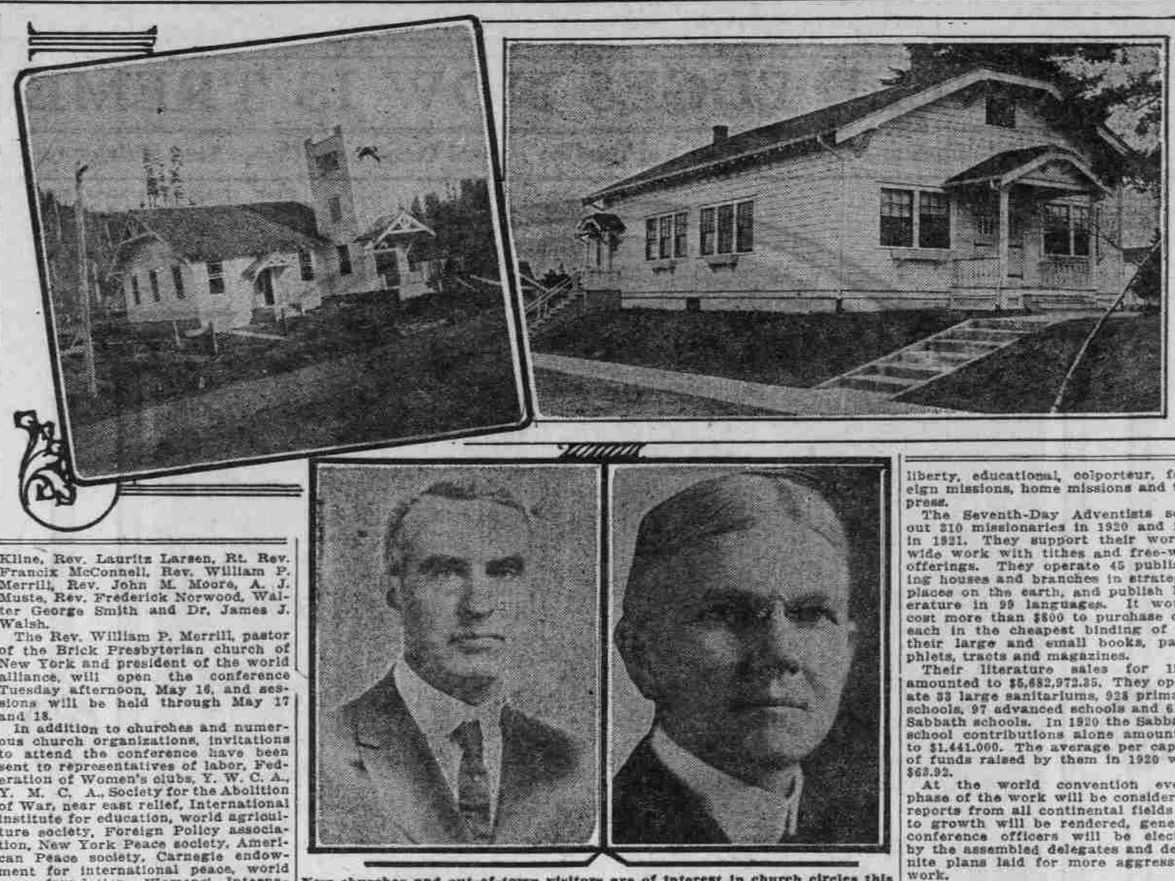

New churches and out-of-town visitors are of interest in church circles this week. Above, at left, is the new United Brethren church, recently dedicated at Beaver, Or.; at the right, the Alameda Park Community church, to be dedicated today. Below are two distinguished speakers to arrive in Portland Thursday: Left to right—Dr. Alva Taylor and Dr. Worth M. Tippy.

Dr. T. J. Villers Will Give Illustrated Address.

Audience to See Scenes of Palestine at White Temple.

AT THE First Baptist church (White Temple) this evening, Dr. Thomas J. Villers will give the third illustrated address on "Through Palestine With a Kodak." There was standing room only last Sunday night. In this third lecture, the audience will be permitted to see such scenes as the plain of Dotham where Joseph was sold into captivity; Ebal and Gerizim, on whose slopes 600,000 men heard the curses and blessings; Shecham, the old city of refuge; the present high priest of the Samaritans; Joseph's tomb, Jacob's well, where Christ sat weary on the curb; the village of Sychar, whence the Samaritan women came to draw water; Bethel, where Jacob in his dream saw the angel-crowded ladder.

At the morning service, Dr. Villers will preach on "The Untouched Cross" and will then welcome 70 new members who were received within the past month. Communion will follow this reception of members.

The Bible school, which has grown rapidly under the superintendency of Floyd R. Smith, meets at 9:45 A. M.

* * *

At the East Side Baptist church at the morning service, the pastor, Dr. Walter Benwell Hinson, will deliver the 17th sermon on "The Real Lord's Prayer." The text is: "Sanctify them through the truth." There will be baptism at the morning service, followed by the ordinance of communion.

Unable to fill the engagement last Sunday evening, Rev. E. S. Burkett of Changning, China, will address the young people at 6:15 on his five years' missionary experience in China.

At 7:30 o'clock, Rev. Daniel Bryant, associate pastor, will speak on "Lordship Through the Holy Spirit." Dr. Hinson will follow with a sermon on "Only Four Men in Portland." Baptism will take place following the sermon.

Tomorrow morning, Dr. Hinson will leave for Spokane where he will deliver four addresses before the East Washington Baptist convention.

* * *

"Christ in America," a missionary drama, will be given at Calvary Baptist church next Sunday night by W. W. G. Gives, led by Mrs. Grace Thomas Bloxham. Pastor Thomas' subject Sunday morning will be "A Remarkable Old-Time Salutation."

* * *

At the New Christian church (Swedenborgian), Rev. William R. Reece will speak today on "Some Parallelisms Between Bodily and Spiritual Healing." This sermon-lecture is fifth in a series entitled "Let God Out Through Soul, Mind and Body," and will be given in the assembly room of the Portland hotel at 11 o'clock.

* * *

The Society for Spreading the Knowledge of True Prayer, as organized by F. L. Rawson, has offices at 405 Filedner building. The office and reading room are open daily from 12 to 4. The class in "Life Understood" meets Monday evenings at 8. The public is invited.

* * *

The First Spiritualist church, East Seventh and Hassalo streets, holds services every Sunday at 3 and 8 P. M. There is a short conference meeting in the afternoon, which is followed by messages. Mr. Hills will deliver the evening address at 8 o'clock on the subject of "Spiritualism as a Science."

LUTHERAN PASTOR TO SPEAK AT CEREMONY TODAY.

Rev. Frederick Zehe.

More than 1,000,000 Lutherans are today celebrating the founding of the Missouri synod 75 years ago by Carl F. W. Walther, D. D. Local churches will celebrate individually in their own houses of worship at the usual hour in the morning. This afternoon, however, at 2:30, all congregations in Portland and vicinity are uniting in a celebration in the Turnverein hall, Thirteenth and Main streets. Night services will be omitted.

Professor Paul Hillmann will open the joint service with an organ prelude, followed by congregational singing, for which the Church of the Reformation is noted. Rev. R. G. Messerli of Oregon City and Rev. Frederick Zehe of Mount Angel are the speakers, and will be assisted by several local clergymen. Under the direction of Pastor Messerli the Lutheran Choral club will sing Gounod's "Praise Ye the Father," Mendelssohn's "March From Athalia" and Beethoven's "The Worship of God in Nature."

Local Adventists to Go to Coast Conference.

Meeting in San Francisco This Month to Affect Whole Church.

MEMBERS of the local Seventh-Day Adventist church are awaiting the outcome of the quadrennial session of the general conference of that denomination in San Francisco, May 11 to 30, with more than ordinary interest. The entire denomination will be affected by the plans and policies made at the coming meeting. Delegates from all parts of the world where the Adventists have mission stations will be present.

Rev. H. W. Cottrell of this city, president of the North Pacific Union conference, heads the delegation from the northwest. Other Portland delegates are: Rev. G. A. Roberts, local conference president; Rev. A. R. Bell, local pastor; J. F. Beatty, secretary-treasurer; C. E. Olcott, home missionary secretary; Professor L. C. Colcord, educational secretary; Miss M. E. Dauphinee, missionary volunteer secretary; Mrs Edith Starbuck, Sabbath school secretary; Clyde Lowry, secretary tract society; G. C. Hoskin, manager publishing house.

The delegation also includes ministers and workers and many local church elders from cities and towns in this territory. This delegation, with other units from northwest sections, will leave on their own special train of sleeping cars Monday night over the Southern Pacific.

Delegates will attend from the western Oregon conference. Elder Roberts will be the chairman of the delegation from this state.

The six-story civic auditorium building in which the last world's convention was held in 1918 has again been furnished by the chamber of commerce of the Golden Gate city. With its large main auditorium, in which is one of the biggest pipe organs in the world, and its numerous assembly halls and committee rooms, it will be an ideal place in which to hold this big 20-day convention.

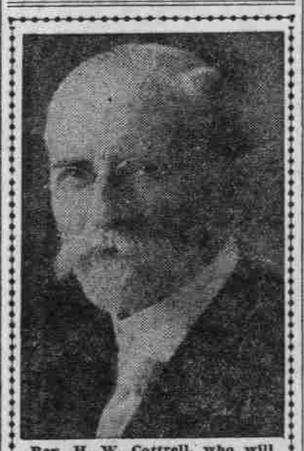

Rev. H. W. Cottrell, who will head the Pacific northwest delegation to the Seventh-Day Adventist convention in San Francisco.

Elder Arthur G. Daniells, with headquarters at Washington, D. C., has served as president of the general conference for more than 20 years. He was for several years a missionary in New Zealand and Australia, until elected president of the general conference. In his visits in the mission fields of the various continents in the interests of the world-wide evangelization, he has crossed the Atlantic and Pacific oceans 16 times each. He is widely known as preacher, writer, traveler and lecturer.

The Adventists have subdivided the world field into six divisional conferences, with a vice-president of the general conference over each. These are North America, South America, Europe, Africa, Asia and Australia. Each of these is subdivided into union conferences, which in turn are divided into state or province conferences. They have such organized departments as the Sabbath school, young people's missionary volunteer, home missionary, medical, religious liberty, educational, colporteur, foreign missions, home missions and the press.

The Seventh-Day Adventists sent out 310 missionaries in 1920 and 228 in 1921. They support their world-wide work with tithes and free-will offerings. They operate 45 publishing houses and branches in strategic places on the earth, and publish literature in 99 languages. It would cost more than $800 to purchase one each in the cheapest binding of all their large and small books, pamphlets, tracts and magazines.

Their literature sales for 1920 amounted to $5,682,972.35. They operate 33 large sanitariums, 928 primary schools, 97 advanced schools and 6151 Sabbath schools. In 1920 the Sabbath school contributions alone amounted to $1,441,000. The average per capita of funds raised by them in 1920 was $63.92.

At the world convention every phase of the work will be considered, reports from all continental fields as to growth will be rendered, general conference officers will be elected by the assembled delegates and definite plans laid for more aggressive work.

* * *

At the Mystic Church of Bethesda, 409 Alder street, near Eleventh, services will be conducted tonight by Rev W. W. Aber, who will deliver a discourse upon the subject "Does a Loving and Just God Send to Hell?" A special feature for the evening will be a vocal solo rendered by Mrs. Surfield with piano accompaniment. Also a special musical selection will be another feature.

* * *

Services of the Personal Message church, of which C. W. Shaw is pastor, will be held in the assembly hall of the Portland hotel tonight at 7:45 o'clock.

* * *

At the Advent Christian church, 438 Second street, between Hall and Lincoln, Rev. George Armstrong, pastor, will speak at 11 A. M. on "The Dynamic of Successful Service." The evening subject at 7:30 is Christ's Searching Question." Sunday school is at 10 A. M., Loyal Workers, young people's meeting at 6:30 P. M. Rev. Mr. Armtsrong, pastor, has recently come from Attleboro, Mass., and desires to get in touch with all the Advent Christian people.

"Adam and Fallen Man" Is Scientist Subject.

Services Will Be Held Today as Usual in All Churches.

"ADAM and Fallen Man" is the subject of the lesson-sermon in Christian Science churches today.

Christian Science churches hold services Sunday morning at 11 o'clock and Sunday evening at 8. Fifth and Seventh churches omit the evening service.

Wednesday evening testimonial meetings are held in all churches at 8 o'clock.

Sunday school is maintained for pupils up to the age of 20 in all churches at 9:45 and 11, except Third and Fifth churches, where the sessions are held at 9:30 and 11.

Free reading rooms are maintained at 1133 Northwestern Bank building, 33 North Third street, 133 North Sixth street and 148 Killingsworth avenue, where the Bible and all authorized Christian Science literature may be read or purchased.

Christian Science churches are located as follows:

First—Nineteenth and Everett streets.
Second—East Sixth street and Holladay avenue.
Third—East Twelfth and Salmon streets.
Fourth—Vancouver avenue and Emerson street.
Fifth—Sixty-second street and Forty-second avenue Southeast.
Sixth—Pythian temple (formerly Masonic temple), 388 Yamhill street.
Seventh—403 Smith avenue, St. Johns.

The public is invited to attend the church services and use the reading rooms.

First Church of Christ, Scientist, announces a free public lecture on "Christian Science," by Peter V. Ross, C. S. B., of San Francisco, a member of the board of lectureship of the Mother church, the First Church of Christ, Scientist, in Boston, Mass., in the municipal auditorium, Thursday evening, May 11, at 8 o'clock. The public is cordially invited to attend.

New Dean to Be in Charge at Pro-Cathedral.

Young People's Society Will Observe Blossom Day.

THE Very Rev. Horace M. Ramsey, the new dean of the pro-cathedral, will take charge of all services at St. Stephen's pro-cathedral today. The schedule of services is as follows: Holy communion, 7:45 A. M.; church school, 9:45 A. M.; morning prayer and sermon, 11 A. M.; evensong and short address, 7:45 P. M.; special address to church school on Humane week.

Since today is Blossom day in Salem, the Young People's society of St. Stephen's pro-cathedral have accepted the invitation of the Rev. H. D. Chambers to attend divine worship at 11 A. M. and the Young People's society of Salem at 6:30 P. M. One party left yesterday afternoon to be the guests of Miss Myla Chambers, and the main body will leave the Central public library at 8 A. M. today in automobiles.

* * *

The convention floral league is making great progress, under the guidance of Mrs. George Good, president; Mrs. Lucius Allen Lewis, vice-president, and Mrs. J. H. Knight, secretary. All church people and their friends are planting special garden plots wherein they will raise flowers to come to full beauty in September. Thus the 4000 visitors from all over the country will realize the worth and variety of Oregon flora.

* * *

Bishop Walter Taylor Sumner will confirm a class of candidates at Trinity church at 11 o'clock, giving a special address to the congregation. In the evening he visits Christ's church, St. Helens.

* * *

The social service commission of the diocese is taking a keen interest in the arrival of the Rev. William T. Weston about the middle of May. He will reside in Portland in order to take up the work of the Seamen's church institute.

* * *

The Oregon Churchman is being sent every month to over 200 church papers in all parts of the world. These publications are quoting with appreciation special articles on Oregon scenery and on the arrangements being made for one of the most successful and well-attended conventions in the history of the church.

* * *

Holy baptism will be administered at St. David's church this morning at 9:30. The service at 11 o'clock will be the eucharist and sermon. The rector, Rev. Thomas Jenkins, will preach on "Intercepted Light." This evening at 7:30 Mr. Jenkins announces the first of four addresses on "Our Lord's Last Words of Deepest Meaning," recorded in the 14th, 15th, 16th and 17th chapters of the gospel according to St. John.

Thursday the Washington league of young church people will meet in the parish house at 8 o'clock. There will be an address on the work of young people's societies. All young people 15 and over are invited.

Christian Services to Be Held in Lincoln School.

Dismantling of Old Church Structure to Start at Once.

ALL services today of the First Christian church will be held in the Lincoln high school building, on Park street between Market and Mill streets. During the past week the old church structure at Park and Columbia streets has been emptied of its furnishings and the dismantling of the house will be started at once. Throughout the period of construction of the new church all Sunday appointments of the congregation will be in the Lincoln high school building.

Today the church Bible school will convene at the regular hour of 9:45 with rooms arranged for the various departments of the school. The pastor, the Rev. Harold H. Griffis, will speak on the main auditorium in the morning at 11 and in the evening at 7:45. The morning sermon will be a discussion of the power of a pragmatic gospel, the theme being "Religion as a Great Human Utility." Following a musical programme in the evening by the church quartet the pastor will discuss the two chief fallacies which are common to human nature everywhere and which account for many of the delusions of both religion and politics, the special evening topic being "The New Iconoclasm."

On Tuesday afternoon at 2 o'clock the Women's Missionary society will hold the first of its regular monthly meetings in its new quarters in the home of Mrs. A. S. Hawk, 295 West Park street, directly across the park blocks from the old church. A carefully prepared programme on "Latin-America" will be conducted by Mrs. C. H. Mossberger and will include the playlet, "Selecting a Missionary," the purpose of which is to depict the conditions and qualifications for effective modern missionary work.

* * *

Outlining his conception of a model community and church, Rev. Walter Scott Crockett, pastor of the East Side Christian church, will speak this morning from his pulpit on "Heavenly People." At the evening service he will have for his subject "The Message Delivered." Interest in the East Side church has been growing week by week since the new pastor's arrival some months ago and church leaders expect this to be a banner year in religious activity.

The sisterhood circles will meet in an all-day session at the church Tuesday. Lunch will be served at noon and all women of the church and their friends are invited to attend.

Thursday evening the young people's class, "The Loyal Bereans," will hold its business meeting in connection with the weekly "personal evangelism" class. A cafeteria supper will be served and all young people in the church will be welcome. Last Sunday the class was taught by Charles Protzman, in the absence of the teacher.

The senior Christian Endeavor society held a social meeting last Wednesday evening at the home of the president, Miss Lucille Duncan. The three missionary circles met Friday afternoon, at the homes of Mrs. Joseph Fowler, Mrs. C. F. Swander and Mrs. C. J. Emerick.

Methodists to Co-operate With Gospel Crusade.

Sunday School of First Church to Convene at 9:30.

THE First Methodist church will unite with the other Methodist churches of the city in the final morning and evening services of the crusade in the tabernacle at East Third and Irving streets. The Sunday school will meet in the Sunday school temple at 9:30 o'clock and close at 10:30, thus giving ample time to reach the tabernacle, where seats will be reserved for the morning service at 11 o'clock.

The next few weeks will be a time of intense activity in the First church. The many activities of the church, which were suspended during the six weeks of the evangelistic crusade, will begin again this week. The regular monthly Sunday school board meeting will be held in the Sunday school temple tomorrow evening at 8 o'clock.

The woman's home missionary society will meet in the Sunday school temple Wednesday afternon at 2 o'clock. The church night programme, which was discontinued during April, will be resumed Thursday night. Dinner will be at 6 o'clock, followed by social period, devotions and classes. Next Sunday evening a sacred concert will be given by the chorus choir and quartet under the direction of E. Trevor Jones. This will be the first of a series of musical evenings. Dr. Parker has been selected as one of 200 delegates drawn from all over the country to meet in Evanston, Ill., the latter part of May in a conference on economics and the Christian order. He will also deliver the commencement address at the Kimball School of Theology, Salem, June 9.

* * *

Rev. F. A. Scarvie, pastor of the First Norwegian-Danish Methodist Episcopal church, left Portland Monday to participate in the commencement exercises of Garrett Biblical Institute at Evanston, Ill., of which he is a graduate and a member of the board of trustees. The commencement programme covers May 7 to 10, inclusive, and Dr. Scarvie will represent the western Norwegian-Danish conference. Thereafter he will visit several of the churches of this branch of Methodism in Minnesota, Michigan and Illinois, where he served in the pastorate for many years, and will return to the Pacific coast by way of California, where he will speak in the churches at Oakland and San Francisco.

Lutherans Will Celebrate Synod Anniversary.

"Joy of Believers in Christ," Rev. Mr. Brinkman's Topic.

"THE JOY OF BELIEVERS IN CHRIST" will be the sermon by Rev. W. E. Brinkman today at St. James' English Lutheran church at 11 A. M.

Sunday school session is held at 9:50 A. M., Frank Schulz, superintendent. Classes for all ages are open to new scholars or visitors.

"The Bear of the Lord" will be the subject of the evening sermon at 7:45 o'clock.

The Young People's Luther league will meet at 6:45 P. M.

* * *

The morning service in Our Savior's Lutheran church will be in Norwegian in compliment of the older members of the congregation. Rev. M. A. Christensen will preach the sermon on "The Friends or Enemies of Christ." The Luther league will continue the Bible study at the vesper service, 6:30 o'clock.

Mothers' day, May 14, will be observed by confirmation services. An appeal will be made to those having their mother in Norway to write her a long letter. L. H. Aamoth has been elected delegate to the national convention of Lutherans in Minneapolis, June 15-21.

* * *

A jubilee service will be held at Trinity Lutheran church, Rodney and Ivy streets, this morning at 10:15, it being the 75th anniversary of the founding of the Missouri synod. At 2:30 P. M. a joint service will be held at the Social Turn Verein hall, Thirteenth street, near Jefferson. Rev. Mr. Zille of Mount Angel will speak in German and Rev. Mr. Messerli of Oregon City in English. The public is cordially invited. The evening service will be omitted at Trinity. The morning service will be held in German.

* * *

"The Christian Pilgrims—How They Love, Live and Suffer," will be the sermon theme of Rev. A. Krause at 10:30 A. M., at the St. Paul's Lutheran church, East Twelfth and Clinton streets. An appropriate musical setting for both services will be rendered by the choir. "The Christian Hope in Sorrow" will be the topic for the evening sermon at 7:30. All morning services are held in German, all evening services in English. Bible study and devotional services begin at 5 P. M., and the young people's meeting is held at 6 P. M. The Sunday school meets at 9:30 A. M. The choir rehearses Friday at 8 P. M. Parochial school is held Saturday from 9 to 12 A. M.

* * *

Grace English Lutheran church will conduct regular morning services at 11. The pastor's theme is "How Faith in Christ Originates." The Sunday school now begins the series of Old Testament history. There will be a meeting of voting members Tuesday night. This afternoon Grace church will join in celebrating the 75th anniversary of the Missouri synod and will unite in worship with sister churches at Turner hall, Thirteenth and Main streets. The services will begin at 2:30.

* * *

The Sunday school of the Clay-street Evangelical church will meet at 9:30. On account of the annual conference of the churches of the Evangelical association in Oregon and Puget sound, in Tacoma, Wash., there will be no preaching services conducted today. This is the conference Sunday, when all pastors of the Evangelical association attend the conference at Tacoma. All regular services will be resumed again next Sunday.

Dr. Bowman to Preach on Family Church Pew.

Presbyterian Pastor to Tell Autobiography of Bench.

"THE Autobiography of a Family Pew" is the theme of the sermon at the First Presbyterian church this morning, and tonight "The Brands of Jesus." The pastor, Rev. Harold Leonard Bowman, D. D., will preach at both services.

The choir will sing in the morning "I Will Magnify Thee, O God" (Mosenthal), and tonight "The Day Is Past and Over" (Meale) and "Rejoice in the Lord, O Ye Righteous" (Mascagni-Schnecker). Miss Mary Wylie will sing "O Love That Wilt Not Let Me Go" (Flaxington-Harker) at the morning offertory.

Dr. Bowman will begin a class in Christian fundamentals this afternoon at 4 o'clock for high school seniors who are planning to enter college this fall. The class will meet for three weeks.

The Women's Missionary society will meet in the chapel Tuesday at 2 o'clock. Mrs. Florence West and Mrs. F. A. Kenny have arranged the programme for the afternoon. The topic is "Our Border and Island Problems." Circles Q and T will be the hostesses. A cordial invitation is extended to all the women of the congregation.

The evening auxiliary will meet at 7:45 P. M. in room A. The topic will be "The Flowery Kingdom." Miss Hulda Siewert is in charge of the programme. Rev. Boudinot Seeley will talk on China, and Miss Marie Rockwell will lead the devotional service. A chorus of Chinese girls in costume will sing and Miss Margaret Laughton will give a flute solo. Women invited.

At the regular mid-week meeting Thursday night Dr. Bowman will begin a series of studies on "The Mind of Jesus and the Modern World," following the outline of "The Untried Door," by Richard Roberts. The theme for this week is "The World as Jesus Saw It."

The Warren Bible and vesper classes of the First Presbyterian church have urged the teacher of the two classes to give a lecture on "The Ideal Young Woman of Today." Today at 4 o'clock young men and young women will hear the initial talk on the follies of the age. Visitors are invited. Orchestra music and singing will be part of the entertainment.

* * *

At Westminster Presbyterian church Dr. Pence will give the second of the series of sermons on Jesus' teachings by parables, his theme being "It's Great Feast of Blessing."

Considerable interest has been manifested in this series of talks, which have shown the pastor at his very

(Concluded on Page 3.)