

20 Years Ago and Now In Motordom

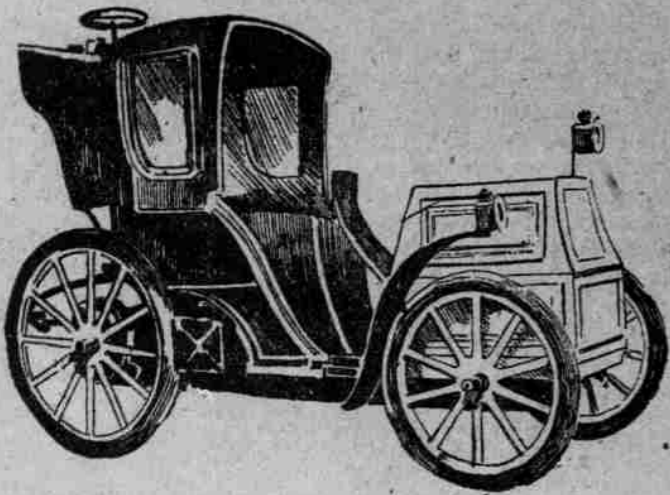

ELECTRIC CAB

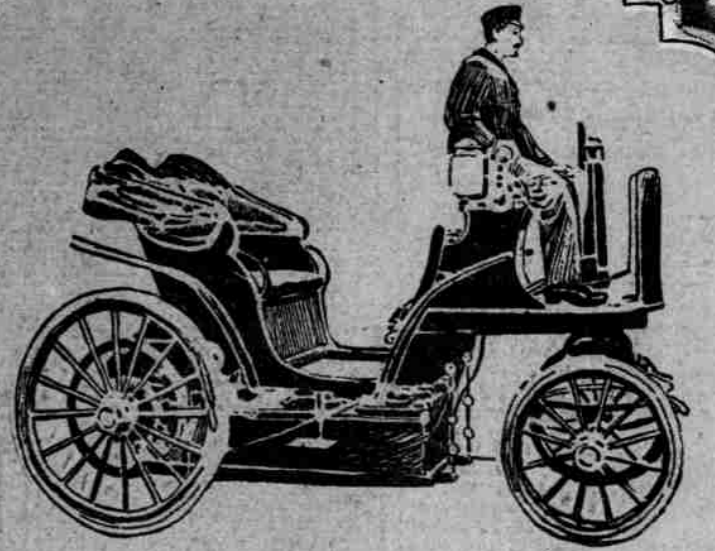

DIRECT FROM PARIS



REAR ADMIRAL LORD CHARLES BERESFORD'S
HORSELESS CAB

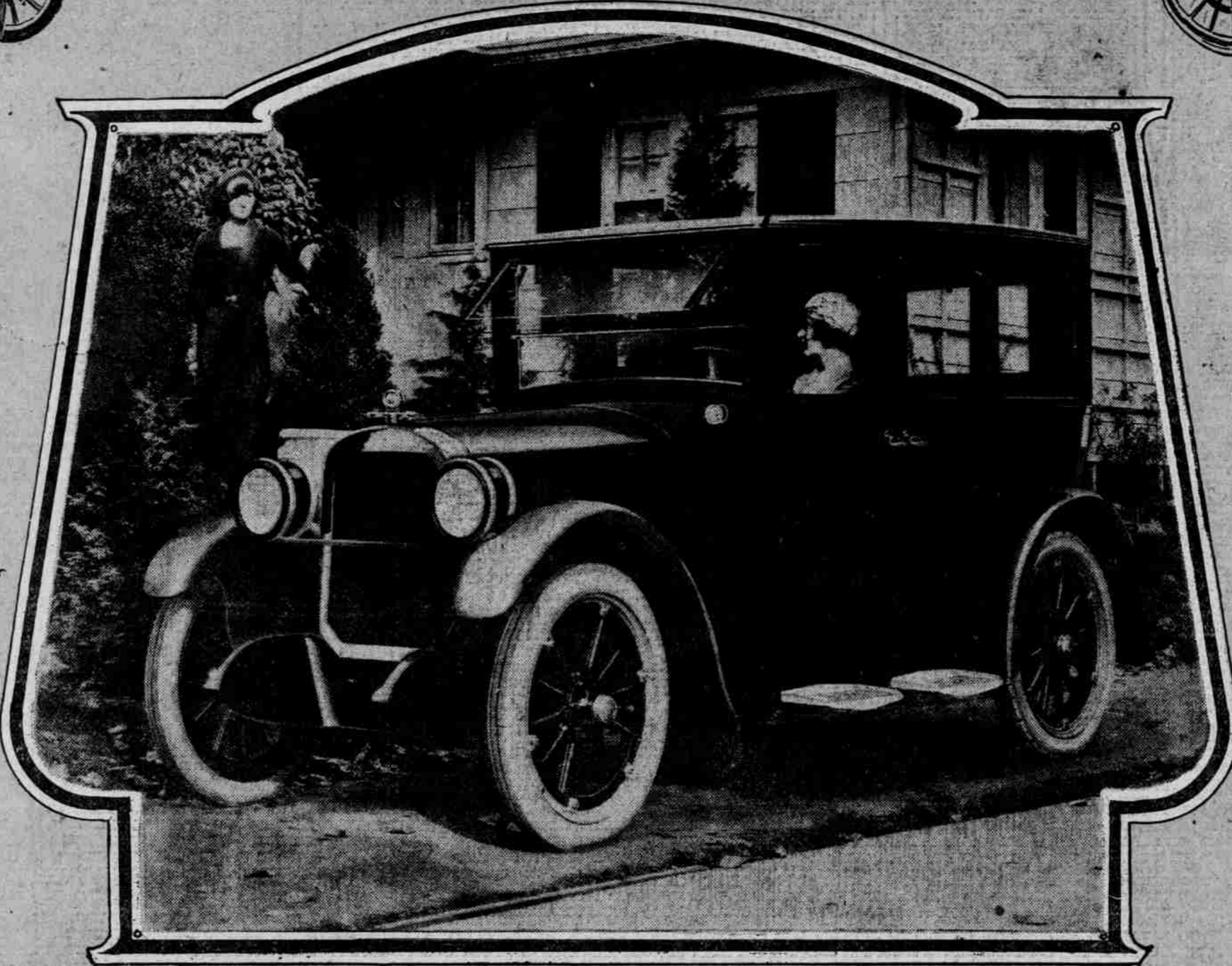

ELECTRIC COUPE
OWNED BY MRS. O.H. BELMONT



MRS FRANK GOULD'S
ELECTRIC COUPE

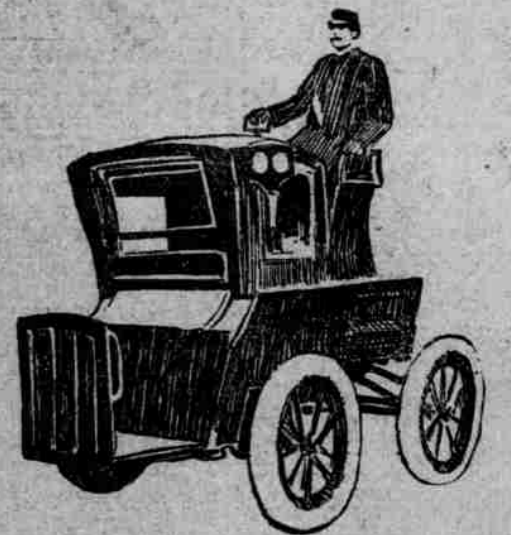

MRS CORNELIUS VANDERBILT'S
ELECTRIC HANSON

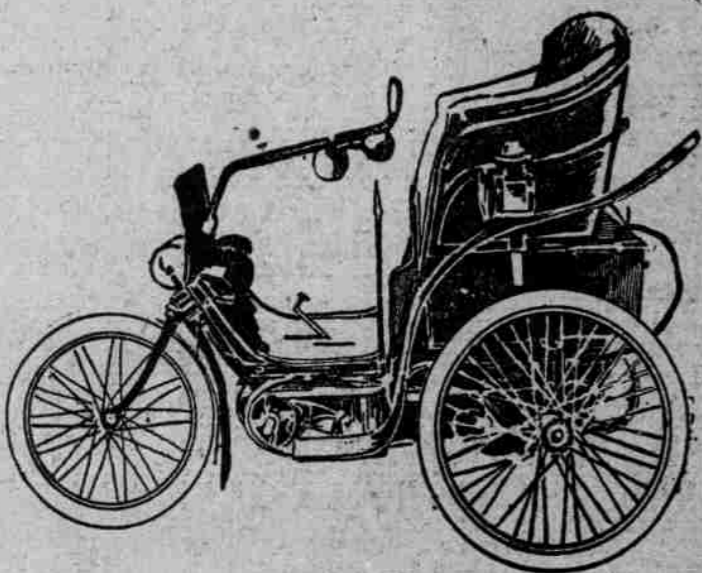

ALEXANDER DUMAS ELECTRIC



ELECTRIC ROAD WAGON

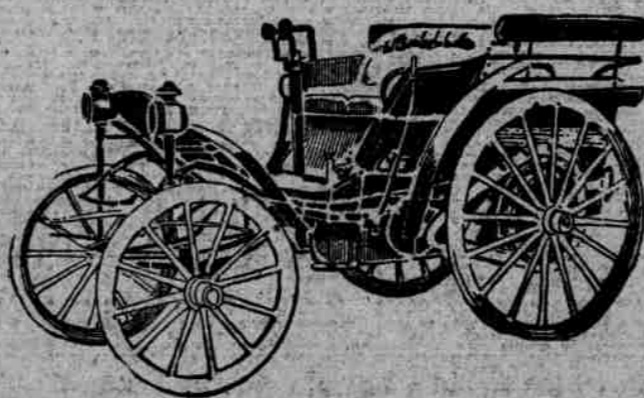

DELAHAYE AUTOMOBILE

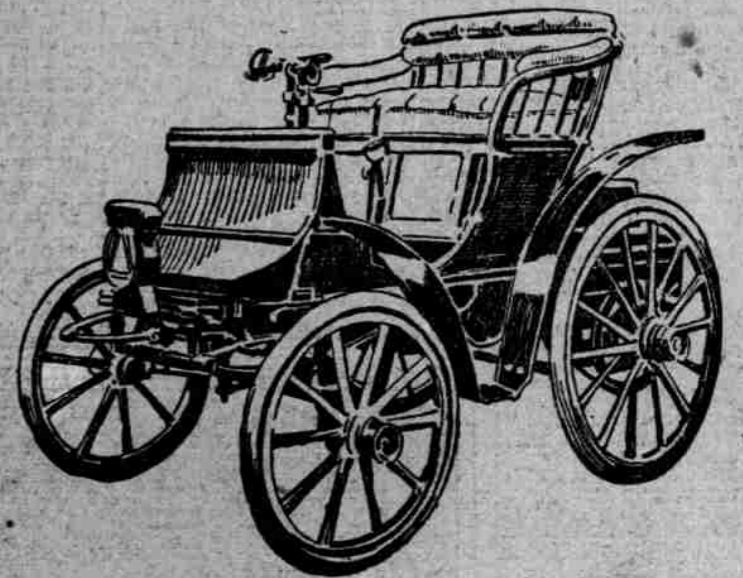

ELECTRIC ROAD CART



PORTLAND'S FIRST MOTOR CAR
(E. HENRY WEMME, OWNER AT LEFT)

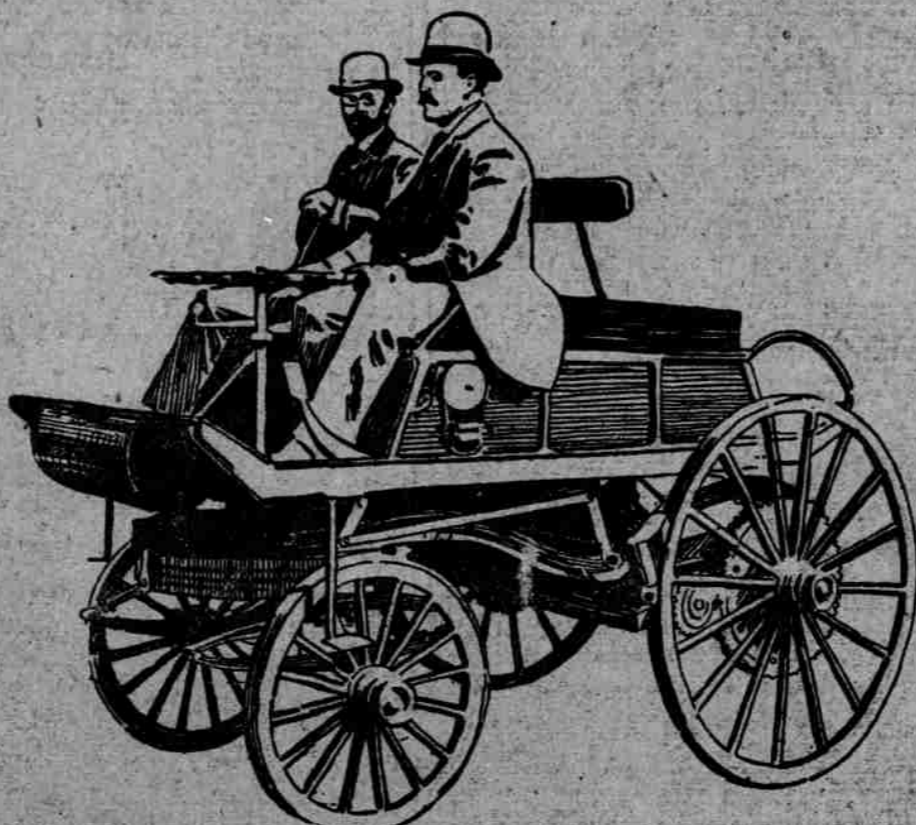

F.S. KINNEY'S TRAP - N.Y.

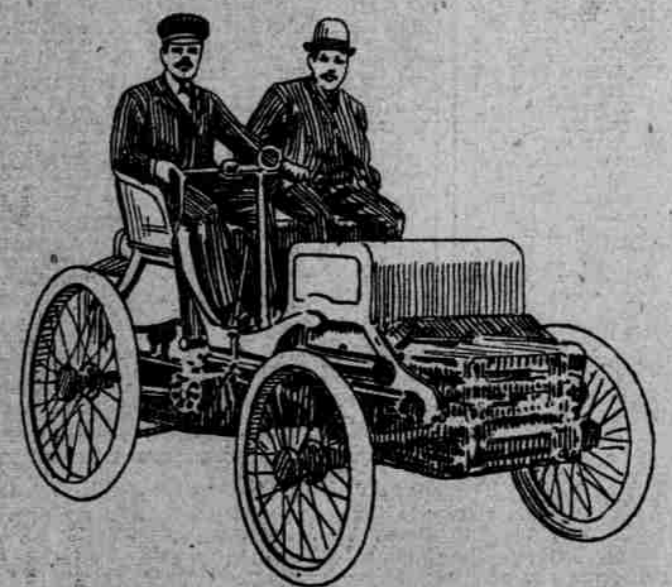

FASTEST AUTOMOBILE IN THE WORLD
50 MILES AN HOUR