POLITICAL CAMPAIGN FAR FROM TAME ONE

List of Candidates for Governor Not Yet Completed.

PRIMARIES 90 DAYS OFF

Stump Speaking, Campaign Tours and Plenty of Publicity Promised to the Voters.

Three months from today the primary election will be held. The next 90 days will be crowded with activity in political circles for announcements for various nominations have scarcely started.

Already four aspirants are in the race for the republican nomination for governor, and the list is not complete. There will be one or two more in the field, so that voters will have a wide assortment from which to make their seletcion for this office.

In the order of their formal entrance, the avowed candidates are: J. D. Lee, of Multnomah; Louis E. Bean, of Lane; Stephen A. Lowell, of Umatilla, and Charles Hall, of Coos. Governor Olcott is expected to make his official announcement as a candidate almost any day. Then there remains the list of possibilities including George H. Kelly, of Multnomah; I. L. Patterson, of Polk; C. E. Gates, of Jackson; W. M. Cake, of Multnomah; Adjutant-General George A. White, and Seymour Jones, of Marion. What any of these possibilities intend doing no one knows but themselves, and they are keeping their own council.

Campaign Will Not Be Tame.

Voters can rest assured that the campaign will be far from tame. There will be stump-speaking and campaign tours and plenty of publicity. At present no issue has developed, but each of the avowed candidates will have his own talking points.

Charles Hall arrived at the Benson yesterday from Coos Bay and began gathering details to be used in the preparation of his platform. Senator Hall, who is the indorsee of the federation of patriotic societies, says that his statement of reasons why he should be elected, will be given to the public in a week or ten days. The platform will not be long, but will cover a considerable range of topics.

It is the plan of Senator Hall to establish a campaign headquarters in Portland, but whether he will manage his own campaign or have someone attend to the routine for him, he has not said. The last six weeks prior to the primaries he intends devoting to a speaking tour. He will go through the Willamette valley by automobile, touching every town within his time limits and later will swing into eastern Oregon, going to Baker and the towns along the main line.

Bean Stumping Eastern Oregon.

The past week has found Mr. Bean, speaker of the lower house of the legislature, energetically stumping eastern Oregon. Speaker Bean, for 14 years a member of the legislature, has close friends in every county and practically every town in the state, which will be of material advantage as he circles Oregon in behalf of his candidacy. In his talks made the past few days he has stressed the indebtedness of the state. Like Senator Hall and Mr. Lee, Speaker Bean has not yet formulated his platform, but this is in the process of construction.

Judge Lowell of Pendleton has reversed the practice of the other candidates, for the judge has issued his platform and says what he intends running on, providing he runs. The fact that Judge Lowell prepared and sent to the newspapers his platform has caused him to be accepted as a formal candidate, albeit the judge has not said so in so many words. The judge would like to have all the gubernatorial candidates flock together around the state, but the proposal will not be accepted.

Governor Olcott Sits Tight.

Having the "edge" because he is the incumbent, Governor Olcott has been sitting tight and saying nothing while watching his competitors getting into the ring. Presumably the governor has been holding back to see who will be pitted against him and what they have to offer in their platforms. If the governor pursues the tactics he adopted in previous campaigns, he will not go on the stump, but will remain at the state house and depend largely on the United States mail for carrying his message.

When in Portland the last week Senator Patterson issued a statement to the effect that he has seriously considered becoming a candidate for some time, but if he decides to become a candidate or if he decides not to become a candidate, he will make the announcement himself. In other words, Senator Patterson let it be distinctly understood that he is still a possibility and has the subject under deliberation. The status of Senator Patterson appears also to be the status of George A. White, adjutant-general; Mayor Gates of Medford and Colonel Kelly. The latter is now in New York, far from the madding throng of politicians. The boom of Seymour Jones has made no visible headway for a couple of months and W. M. Cake is not excited over the mention of his name as a possible candidate.

From the looks of things, the next move will be made by Governor Olcott.

POLITICAL INTEREST SMALL

Representative Johnston of Grants Pass Not to Be Candidate.

GRANTS PASS, Or., Feb. 18.—(Special.)—Little interest is being shown in politics here this year. Representative Johnson has said he will not be a candidate for re-election. Senator J. C. Smith is a holdover. An attempt is being made by friends of H. D. Norton to have him announce his candidacy for circuit judge, running against Senator C. M. Thomas and Gus Newberry of Medford. Mr. Norton has declined to do so.

One county commissioner is to be elected. R. M. Robinson, ex-commissioner, says he may run against Fred McCabe, incumbent. Practically none of the county officials come up for re-election at this time.

SENATOR EBERHARD TO RUN

Formal Announcement of Candidacy Expected to Be Made Soon.

LA GRANDE, Or., Feb. 18.—(Special.)—Senator Colon R. Eberhard expects to file his formal announcement as a candidate at the Republican primary to succeed himself as senator from Umatilla, Morrow and Union counties by Monday, he declared today. Senator Eberhard has represented his district at four sessions of the legislature, two regular and two special sessions. So far as can be learned he will have no opposition at the primary election.

Mr. Eberhard is a lawyer and came to eastern Oregon in 1904, at which time he settled in Joseph. He practiced law there until 1909 and then came to this city, having been appointed receiver of the United States land office here. He held this office four years and then formed a law partnership with George T. Cochran under the firm name of Cochran & Eberhard.

During the war he was chairman of the legal advisory board for his district and chairman of the home service section of the Red Cross. He has also been a member of the La Grande school board, serving as president last year. At one time he was district attorney for several months having been appointed to fill an unexpired term.

He is 40 years of age, is married and has two children.

TYPICAL YOUNG AMERICANS OF FOREIGN DESCENT IN PORTLAND SCHOOLS.

Agnes Strand, Norwegian.

Rose Leong, Chinese.

Albert Maizels, Polish.

Tadao Takabayashi, Japanese.

Annie Tarnoff, Russian Jew.

Herman Berardinelli, Italian.

HIGHWAY WORK IS RUSHED

10-FOOT PATH TO HOOD RIVER SOON WILL BE OPENED.

County Roadmaster Expects Strip From Portland to Be Cleared by End of This Week.

By the end of the week the Columbia river highway should be open to traffic along a ten-foot strip from Portland to Hood River. This was the prediction of County Roadmaster Eatchel last night after reports from all along the road where clearing is in process had been received.

There are men working in Hood River county toward the county line, who expect to reach their goal by the middle of the week. Mr. Eatchel does not think his crews can get to the county line before the last of the week. Yesterday they were hard at work on the big drifts about Oneonta gorge but expected to be through them by tomorrow night.

From Oneonta to the county line there are only about five big drifts and progress should be fairly rapid, said the roadmaster. He said his main difficulty was in getting men who were in physical condition to stand the work and get results.

Mr. Eatchel will go to Cascade Locks today to get a crew, if possible, there and begin working toward those now on the job.

When the ten-foot roadway is cleared it is planned to clear the highway gradually to the full width.

ZOELLNERS CANCEL DATE

Apollo Club Books Spargur String Quartet for Tuesday Night.

Owing to serious sickness of one of its members the Zoellner quartet, booked to appear with the Apollo club in concert next Tuesday evening, February 21, at the auditorim, is obliged to cancel its date, according to a telegram received yesterday.

The club announced that it had secured the Spargur string quartet in place of the Zoellner quartet and the concert will be given otherwise exactly as scheduled.

The Spargur string quartet has appeared in several of the northwest cities and received high commendations. The complete programme follows:

A Song of the West.....Strauss-Boyer
Farewell to the Forest.....Mendelssohn
All Through the Night.....Brewer
Quartet op. 64 D major.....Haydn
Spargur quartet—John Spargur, Albany Ritchie, George Kirchner, Hellier Collens.
The Blizzard.....Cadman
Kerry Dance.....Molloy-Brewer
Cradle Song (Swedish folk song).....Saar
Violin obligato by John Spargur.
Quartet G minor.....Grieg
Spargur quartet.
Little "Tar-Pot".....Baldwin
My Native Land.....Kaun

WASHINGTON'S BIRTHDAY

At Clatsop Beach.

This gives a good opportunity for a short mid-winter vacation and rest at the seashore. Hotels at Seaside are open all year, and give special rates during the winter. The North Bank road daily trains leave Tenth and Hoyt streets at 8:15 A. M., 1:10 and 6:20 P. M. Round trip fare, $6. Return limit 30 days. Tickets on sale every day.—Adv.

Veteran Named by Marshal.

Clarence C. Wells, Spanish-American War veteran and member of the 162d infantry during the world war, has been appointed permanent deputy in the office of United States Marshal Clarence Hotchkiss, to take the place left vacant last week through the death of Arthur Stubling. Mr. Wells has been acting as temporary deputy for several weeks.

ALIENS TO BE WELCOMED

75 TO BE ADMITTED AT BIG CEREMONY WEDNESDAY.

Patriotic Addresses and Musical Numbers Are to Be Among Features of Programme.

The admission of 75 applicants for citizenship, including 16 nationalities, will be the outstanding feature of the big naturalization ceremony and patriotic rally which will be held Wednesday evening at the auditorium as the culminating feature of Portland's first Americanization week. The entire week is sponsored by the Portland Americanization council, made up of representatives of men's and women's organizations engaged in active Americanization work. Lawrence R. Wheeler is the president of the council and Judge Kanzler is general chairman for the week.

Federal Judge Wolverton will preside and will admit representatives of the following nations in national groups: England, Canada, Scotland, Ireland, Germany, Sweden, Norway, Russia, Finland, Jugo-Slavia, Czecho-Slovakia, Denmark, Greece, Italy and Serbia. Following the delivery of certificates short addresses of welcome will be given by Governor Olcott and Mayor Baker. Glenn E. Miller is presenting all those receiving their final papers who served in the world war with memberships in the American Legion and these will be formally presented by James J. Crossley, commander.

The principal address will be delivered by Dr. Edward H. Pence, pastor of the Westminster Presbyterian church, his subject being "Americanism." Musical numbers of an unusually high order will be given. The ladies' Columbia concert orchestra of 40 pieces, conducted by Mrs. Frances Knight, will play: "The United Emblem" (Brooke), "Light Cavalry Overture" (Suppe) and "Spring, Beautiful Spring" (Lincke). While the audience is gathering Lucien E. Becker will play a programme of organ music as follows: "Overture to William Tell" (Rossini), "Orange Blossoms" (Friml) and "American Fantasia" (Lucien E. Becker). During the informal reception for the foreign-born people which will follow, Mr. Becker also will play.

The auditorium will be decorated in national colors and uniformed members of the American Legion will act as ushers. Seats will be reserved until 8 o'clock for members of the families and friends of those being admitted to citizenship.

The meeting is open to the public and an especially cordial invitation is extended to the foreign-born people of all nationalities.

Raid Does Not Stop Breakfast.

Appearance of deputy sheriffs at the home of Harry Brown, a mile and a half west of Multnomah station, yesterday afternoon, did not disturb his breakfast. He had arisen late after a busy night distributing moonshine, according to officers, and was hungry. He continued to gulp down some cornflakes as Deputies Beeman, Schirmer and Wolfe inspected the premises. A 25-gallon still, a 15-gallon still, 150 gallons of mash and 15 gallons of finished product were unearthed. He was taken to the county jail when he reached the toothpick course.

TILLAMOOK PIONEER CELEBRATES 80TH BIRTHDAY.

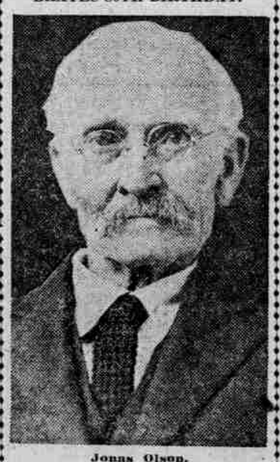

Jonas Olson.

TILLAMOOK, Or., Feb. 18.—(Special.)—A large family reunion was held in this city when Jonas Olson, one of the early pioneers of Tillamook county, celebrated his 80th birthday on February 10. Mr. Olson came to Tillamook county in July, 1878, and was married to Mrs. Alpha Butiz May 25, 1879. He located on a dairy farm three miles east of Tillamook city, being one of the early dairymen, and was instrumental in making this county famous for the production of cheese.

He still owns the dairy farm, but it is now being operated by his son George.

MINISTERS ARE NEEDED

Not Enough Young Men Are Preparing, Lutherans Find.

The Lutheran churches of the Pacific northwest, with many open doors awaiting the extension of their work, find themselves confronted by the situation that not enough young men to meet the demand are preparing for the ministry. The subject is of such importance that it will receive especial consideration at the meeting of the Lutheran Ministerial association of Portland tomorrow in Our Savior's Lutheran church, East Tenth and East Grant streets. Rev. William Brinkman, pastor of St. James church, will read a paper on "Candidates for the Lutheran Ministry," to be followed by a general discussion.

The Pacific Lutheran college at Parkland, Wash., carries preparatory courses for students for the ministry, and the divinity students receive training in the Lutheran Theological seminary at Seattle.

PUPPETS TO APPEAR HERE

Amusing Episodes to Take Place at Lincoln High School.

The Grace Barnes Puppets will appear at the Lincoln high school in three performances Saturday, March 4, under the auspices of the Ellison-White conservatory. This puppet show takes the place of the Vornish Puppets seen at the Little theater recently.

This new puppet show is said to be particularly delightful for children. "A Puppet Circus" will be a succession of amusing episodes in and around the circus tent, which will introduce some clowns, animals and various side-show attractions. Peter Rabbit and all the members of his family will appear in "The Tale of Peter Rabbit."

"Aladdin and the Wonderful Lamp" and other presentations of well-known "Arabian Nights" stories will furnish further entertainment.

FORD IS STUDYING WEST

Automobile Manufacturer Has Data on Columbia River Territory.

The Henry Ford organizat'on, now manufacturing automobiles in large numbers and contemplating the wholesale manufacture of nitrates at Muscle Shoals, undoubtedly will turn its attention in the direction of the northwest at some future period, according to a letter received by Dr. D. O. Anderson of this city, in reply to a communication to Henry Ford, in which he outlined the water power possibilities of this region.

In reply to Dr. Anderson's letter, Frank Campsall, assistant secretary to Henry Ford, says in part:

"We have amassed a quantity of information regarding waterpower possibilities of the Columbia river and adjacent territory, and will undoubtedly turn our attention in that direction at some future period."

St. Johns Club to Meet.

The entire session of the St. Johns Community club Tuesday night in the St. Johns Y. W. C. A. building will be devoted to business. Several matters of general importance are scheduled for consideration. The membership and finance committees will make reports and there will be discussion of the project of erecting a commodious clubhouse. The club is making a campaign to obtain 1000 members.

Street Car Company Sued.

Sophia E. Phillips filed suit for damages of $5000 in the circuit court yesterday against the Portland Railway, Light and Power company for injuries received on February 9 when she slipped and fell to the pavement while alighting from a street car at Third and Washington streets. She charges that the accident was caused by the abrupt starting of the car.

14 Appraisals Made for Veterans.

Merle Campbell, one of Multnomah county's appraisers appointed under the soldiers' bonus and loan legislation, reported yesterday that he already had received 14 reports on property. The other appraisers are E. B. MacNaughton and B. D. Sigler.

UPSTATE POLITICS GROWING WARMER

Several Candidacies for Legislature Announced.

FIVE LOOM IN MARION

Multnomah County Veterans in No Hurry to Enter Race; Last-Day Stampede Is Expected.

No new candidates for the legislature in Multnomah county appeared on the horizon the past week, but upstate more interest is being taken. In Marion and Umatilla counties the legislature is attracting attention and there are prospects of contests in each of those districts. Legislative matters rarely warm up in Multnomah until toward the last day for filing, when there is invariably a stampede to get on the ballot. History will presumably repeat itself this year.

Veterans of Multnomah, like K. K. Kubli and Herbert Gordon, express themselves as being in no hurry to announce themselves, although it is taken for granted that each will enter the race as usual. Mr. Kubli says that if he runs he may not declare his intentions until April and Mr. Gordon says he is more concerned in shaking off the grippe than in thinking of matters political.

Five in Marion Loom.

Marion county is entitled to two state senators and there will be about five after the jobs. A. M. LaFollett has informed his constituents that he wants to be re-elected. Sam H. Brown of Gervais is expected to run and so is George W. Hubbs of Silverton. George Griffith of Salem is talked of and Louis Lachmund, who is completing four years in the senate, will run if the situation is auspicious. With a number of country candidates in the field dividing the so-called farmer vote, a Salem man is expected to land.

The representative end of the Marion county legislative ticket is still in the speculative stage. Tom Kay may enter again for the house and D. H. Looney of Jefferson is considered as certain to go on the ballot. Ivan G. Martin, who has been in the house several terms, has the matter under advisement.

No opposition has appeared against Roy W. Ritner for senator for Umatilla, nor Colon R. Eberhard for senator for Union and Umatilla. For the house from Umatilla there will be a surplus. Frank Sloan of Stanfield and S. A. Miller of Milton will seek re-election. E. B. Casteel of Pilot Rock and Dr. I. U. Temple are mentioned as contenders, with one or two more thinking about it.

Hermiston Man Mentioned.

For Morrow and Umatilla district E. P. Dodd of Hermiston is mentioned; so is Dr. J. P. Conder of Heppner and E. M. Hulden of the Morrow farm bureau. C. E. Woodson, incumbent, has no hankering to return to Salem.

Both Denton G. Burdick of Redmond and H. J. Overturf of Bend were in Portland the past week, and each admitted being a candidate. Their joint district is entitled to three representatives this time, so someone will probably run from Klamath Falls. D. E. Fletcher, formerly representing Polk and Lincoln counties, will offer himself as candidate for the Polk district.

W. M. Stone, representative for Clackamas, is now a candidate for state senator. Thomas F. Ryan, incumbent, will go after the nomination for state treasurer. Philip Hammond of Oregon City will ask for re-election as representative. Harry Bair, former mayor of Canby, may run and so may Mayor Stevens of Estacada.

Only one democrat has made announcement for the legislature. This is Sherman Miles, representative for Columbia county. Mr. Miles, before leaving for California recently, said he would be a candidate. Albert Hunter of Union, who shared with Mr. Miles the distinction of being one of the two democrats in the 1921 session in the house, is expected to run again. W. H. Strayer, democratic senator from Baker, is talked of as a candidate, but the senator has not made official declaration to that effect.

How I Earned My First Dollar

A. A. BAILEY, deputy county clerk, recalls the first dollar he made was in sprinkling bricks for a mason laying bricks on the third floor of a new building being erected in a small town in Minnesota. He was 9 years old. "I got a dollar a week and only worked one week," explained Mr. Bailey.

* * *

Harold Jungck, Portland realtor in charge of the development of Westover, made his first dollar shoveling snow back in the little lumber town of Menomonie, Wis., when he was but a boy. "I used to get up at daybreak and shovel snow until time to start for school," said Mr. Jungck.

* * *

Richard W. Childs, publicity manager of the Multnomah hotel, cut quite a swath both for and with the first dollar he earned. "I earned my first dollar cutting grass on the lawns of our neighborhood in Brooklyn," he said. With his first earnings Mr. Childs purchased raiment with which to please the eye of the belles of the city of churches.

* * *

"Two days' work drilling corn under the broiling sun of Atchison county, Kansas, brought me the first dollar I earned," said Frank Ira White, manager of the foreign trade department of the Chamber of Commerce. "I was pilot of a one-horse drill that planted one row of corn at a time."

BUILDING BRINGS $80,000

Eggert-Young Shoe Store to Move to Winthrop-Hammond Quarters.

The two-story building at 127 Sixth street, now occupied by the Winthrop Hammond clothing store, has been sold by Henry B. Chase to the Eggert-Young company for $80,000 cash, according to announcement yesterday.

The structure covers 25x100 feet of space. It is held by the clothing store on a lease expiring January 1 of next year.

The Eggert-Young company, which operates a shoe store at 129 Third street, will move into the Sixth-street building after the expiration of the clothing store's lease, it was announced.

Read The Oregonian classified ads.

STATE BANK PLANS LAID

REORGANIZATION IS OBJECT SOUGHT BY DIRECTORS.

Committees to Appraise Assets and Work Out Reopening Details Are Chosen.

Plans for reorganization of the State Bank of Portland, which closed its doors last Thursday, were discussed at a joint meeting in the bank yesterday afternoon between Frank C. Bramwell, state superintendent of banking, and the officers and directors of the institution. Some of the stockholders other than the officers and directors were present. The decision was to make an attempt to reorganize and reopen and committees were appointed to work out plans as submitted at the meeting.

Superintendent of Banks Bramwell offered a number of suggestions in relation to a reorganization. Any plan to reorganize and reopen will be under his supervision.

"I believe the chances are good for a reorganization," Conrad P. Olson, president of the bank, said last night. "The purpose of the meeting for discussion of a reorganization plan was to get absolute assurance of safety, in case of opening, of all deposits. There was no decision as to whether a reorganization would mean a new name for the bank. If we do reopen the bank it will be in absolutely clean condition as to its paper and there can be no criticism from any source."

Committees on assets and reorganization will go to work immediately under the instructions to take steps to reopen. The committee on assets is composed of Maynard Redmond, vice-president; Charles E. Walters, ex-national bank examiner, and J. F. Reisacher, deputy of the state banking department, and will obtain a complete itemized appraisal of all assets and make its report as soon as possible. The committee on reorganization is composed of President Olson, Charles E. Cochran and Fred W. Volger, directors, and Hugh C. Gruwell, cashier.

It will take ssevral days for these committees to work out their plans. In the meantime O. B. Robertson will remain in charge of the bank for the superintendent of banks.

NEW EQUIPMENT BOUGHT

Oregon Worsted Company Expends $20,000 to Increase Output.

Purchase of additional equipment for the plant of the Oregon Worsted company, at East Twenty-seventh street and Umatilla avenue, Sellwood, has been made by this company, and it is now enroute from the east. Installation will begin within two months, and extensions of the buildings will be made to provide therefor.

The new equipment, which includes additional fitting frames and dyeing machines, will represent an outlay of more than $20,000 and will add fully 20 per cent to the capacity of the plant, says Roy Bishop, superintendent. The company now has 175 persons on its payroll and with the completion of the new work 25 more will be added.

The company is specializing at present in yarn production, it being the only yarn mill west of Cleveland, O. The additions will provide a greater output of worsted yarns used extensively by the knitting mills, and the "Maypole" hand-knitting yarn, sold directly to the dealers of the Pacific northwest.

The company has been weaving some fabrics on a limited scale, but it plans to branch out in this line more extensively within a few months, and this will require further additions to the plant.

POLITICS STIRS YAMHILL

Suggestion of Newberg Banker for Senator Starts Flurry.

NEWBERG, Or., Feb. 18.—(Special.)—Politics in Yamhill county was stirred up for the first time when the Newberg Graphic came out with the suggestion that S. L. Parrett, president of the United States National bank of Newberg, be elected to the state senate from this county, after W. W. Lunger of Lafayette had announced his candidacy. The Graphic said:

"The name of S. L. Parrett of this place has been frequently mentioned of late in local political circles as more than a mere possibility for state senator from Yamhill county. The present period of affairs demands the services of a keen and able business man to assist in governmental affairs and many persons seem to be of the opinion that in Mr. Parrett we have such a man."

Besides being a heavy taxpayer and a lifetime resident of the county, the Graphic urges Mr. Parrett's candidacy on the grounds of his qualifications.

Attorney Vinton of McMinnville, who is the present state senator from this county, has made no announcement of his intentions as yet.

Veterans Will Give Ball.

ILWACO, Wash., Feb. 18.—(Special.)—Louis Larsen post No. 683, Veterans of Foreign Wars, will give a masquerade ball at the Glide hall here next Wednesday. The post recently fitted up a clubroom over the John D'Meara store, the use of which was donated by Mr. D'Meara. Decorations, rifles, colors, etc., have been ordered by the post, which numbers 20 members, who meet the last Friday in each month. Ervin Saari is commander and Rees B. Williams, adjutant.

Aberdeen Paving Project Opposed.

ABERDEEN, Wash., Feb. 18.—(Special.)—The plan to pave the central residence section of the city this summer is meeting with considerable opposition, and postponement, for the season at least, is forecast. The district includes two blocks of property owned by the school district and occupied by Samuel Benn and Weatherwax high schools. Both would require pavement on frontages of a whole block and on two sides of half a block. This expense, the school board holds, the district is not prepared to undertake. The state armory, Methodist church and other public property are included in the section.

Read The Oregonian classified ads.