85 IMPROVEMENT PROJECTS LISTED

City to Spend $675,214.20 on Curtailed Programme.

RUSH JOBS SEGREGATED

Paving of Foster Road From Powell Valley Line to 72d Street Will Cost $155,000.

The curtailed programme of street improvements for the coming year will include 85 items for hard surfacing of streets and construction of sidewalks, according to announcement yesterday of A. L. Barbur, commissioner of public works. The programme calls for the construction of 205,847 square yards of pavement and a total expenditure for streets and sidewalks of $675,214.20.

The paving of Foster road from Powell Valley road to Seventy-second street Southeast is the largest item on the list, with an estimated cost of $155,000. Other large paving jobs listed include the paving of Thompson street from Larrabee to Gantenbein avenue, $26,300; East Twenty-eighth street from Woodstock avenue to Holgate street, $43,842; Thirty-ninth avenue Southeast from Fifty-second street Southeast to Foster road, $37,120; Front street from Arthur to Caruthers street, $24,350.

Rush Jobs Segregated.

The programme is divided into rush jobs where the improvement is needed for the accommodation of heavy traffic or districts with poor communication facilities, and regular where the work is not so imperative. Rush paving jobs follow:

East Twenty-eighth street, Woodstock to Holgate, $43,842; Nevada street, Corbett to Twentieth, east line of Fifth avenue, $1947; Gile terrace, East Twenty-second street to west line Alameda Park, $4650; Thompson street, Larrabee to Gantenbein avenue, $26,300; Foster road, Powell valley to Seventy-second street Southeast, $155,000.

Sidewalk projects follow: Boise street, Milwaukie avenue to East Fifteenth, $875; East Taylor, East Eightieth to East Eighty second, $1813; East Thirty-third street, Shaver to Mason, $830; Fifty-ninth avenue, Fifty-second street Southeast to Fiftieth street Southeast, $7825; Holman street, East Eighth to East Thirteenth, $4100; Oatman avenue, Liberty street to Saratoga, $500; Wygant street, Delaware avenue to Gay, $1980; Sixty-third street, Fifty-second avenue to Fiftieth avenue, $2850; East Eighty-seventh street, Gilsan to 822 feet north, $2400; Ninety-fifth street Southeast, Foster road to tract four, Mount Scott acres, $4700; Fenwick street, Bryant to Buffalo, $1980; Bancroft terrace, Terwilliger to the Cove, $800; Stanton street, East Sixty-eighth to Seventieth, $2240; East Eighty-second street, East Burnside to East Gilsan, $2750; Kirkpatrick street, Delaware to Brandon, $2600; Sixty-second street Southeast, Fifty-second avenue Southeast to Fiftieth avenue Southeast, $1200; Tacoma avenue, Nineteenth to Twenty-third, $2500; East Hoyt street, East Sixtieth to East Sixty-second, $200; East Irving street, Forty-ninth to Fifty-second street, $5400.

Rush Jobs Listed.

Hard surface rush jobs are: Cable street, Market street addition to Mill street, $3960; Alley block 21, First addition, East Twenty-fourth to East Twenty-sixth street, $3200; Michigan avenue, Prescott street to Alberta street, $9900; Nicolai street, East Twenty-fourth to block 1, White tract, $4800; alley block 1, Ladd's addition, East Sixteenth to Birch street, $2000; East Twenty-eighth street, Francis avenue to Rhone street, $4800; East Thirty-eighth street, East Yamhill to East Taylor street, $1600; alley block 6, Ladd's addition, $2500; East Sixty-sixth street, Stanton street to Sandy boulevard, $4800; Seneca street, Oak park addition to Fessenden, $10,400.

Hard-surface improvements follow: Third street, Clark Terraces to north line of C street, $600; East Twenty-fourth street North, Prescott to Alberta street, $12,100; Sixty-sixth street Southeast, Foster road to Fiftieth avenue Southeast, $4600; East Thirtieth, Alberta to Prescott street, $12,300; Front street, boundary to Richardson street, $16,100; Jarrett, East Twenty-eighth to East Thirtieth street, $5000; East Twenty-eighth street, Prescott to Alberta street, $12,100; Tenino avenue, East Sixth to East Ninth street, $8600; Thirty-ninth avenue Southeast, Fifty-second Southeast to Foster road, $37,120; East Twenty-seventh, Alberta to Prescott, $12,100; Hamilton avenue, Fourth to Sixth street, $500; Omaha avenue, Lombard to Farragut street, $4880; Alexander avenue, Gordon to Mayfair, $20,000; East Clay, East Forty-first to East Forty-second, $1600; Montana, Fremont to Cook, $3600; Water street, Arthur street to Baker, $1920; East Fifteenth, Miller avenue to Nehalem avenue, $2100; Foster street, Russet to Pen Addition No. 5, $1375; Cottage court, Stanton to Morris, $1240; East Twenty-third street, Alberta to Prescott, $10,100; East Sixty-first street, Belmont to Yamhill, $1050; East Sixty-ninth street, East Davis to East Gilsan, $6200; East Fourteenth street, East Ankeny to East Burnside, $1440; East Thirty-third street, Broadway to Hancock, $2600; East Twelfth street, Cora to Boise, $3350; East Forty-fourth street, East Yamhill to East Belmont, $2000; Tacoma avenue, East Seventeenth to East Nineteenth, $4080; Woodward avenue, East Eighteenth to East Nineteenth, $1600; Going street, Gantenbein avenue to Vancouver ave., $1400; East Twenty-second street, Alberta to Sumner, $2950; East Twenty-sixth street, Harrison to Stephens, $6800; East Eighty-eighth street, Foote to Yamhill, $11,850; Grand avenue, Alberta to Webster, $2050; Front street, Arthur to Caruthers street, $21,350; Forty-third avenue Southeast, Woodward avenue to Fifty-sixth avenue Southeast, $6300; Huron street, Lombard street to Oberlin, $6000; Seventieth avenue Southeast, Foster road to Fifty-fifth avenue Southeast, $4760; Mississippi avenue, Brainard avenue to Killingsworth avenue, $10,200; Clatsop avenue, East Seventeenth street to East Twenty-first, $7140; Gay street, Wygant to Alberta street, $19,000; Kenilworth avenue, Division to Caruthers street, $2080; Haight street, Blandena to Alberta street, $5200; East Twenty-first, Prescott to Crane street, $4760; East Salmon street, East Forty-first to East Forty-fourth, $6000; East Seventeenth, Skidmore to Prescott street, $2680.

CONCERTS ARE POPULAR

MUSIC LOVERS OUT OF TOWN WILL HEAR SYMPHONY.

Civic Organizations Assisting in Sale of Tickets for Big Series Next Week End.

Out-of-town residents are showing an interest in the concert to be given Friday night at the municipal auditorium by the Portland symphony orchestra, as the first in its series of three popular concerts this season. Many of the inquiries have come from teachers who will be in Portland next week-end attending the Oregon State Teachers' association, and who are eager to avail themselves of this opportunity to hear good music.

A number of civic organizations have been assisting in the sale of tickets for the concerts. Tickets for the three concerts are being given as Christmas gifts. Holiday greeting cards accompany the tickets and the gift is as appropriate for New Year's as for Christmas.

Dr. Henry Waldo Coe will be host to 400 ex-service men at the first concert Friday. He has already provided material relief for these men in the way of food and fuel, but felt that tickets to the symphony concert would bring them additional holiday cheer.

The programme for the opening concert will include many old favorites, such as the "Nutcracker Suite," and leading singers of the city will sing Christmas carols.

YULE MASS CELEBRATED

Catholic Community of Cloverdale Occupies Its New Edifice.

CLOVERDALE, Or., Dec. 24.—(Special.)—The Catholic community of Cloverdale held Christmas services in their new edifice tonight. For the first time in the history of the mission solemn high mass was sung.

Miss Marie Hyatt of Mount Angel academy presided at the organ and directed the choir, and a number of Tillamook young folk assisted in the singing. Mr. Kuntz gave the solo, "Holy Night."

Persons were in attendance at the Yule services from all parts of the surrounding country.

Dallas Guardsmen Inspected.

DALLAS, Or., Dec. 24.—(Special.)—Company L, Oregon national guard, was officially inspected by Major Fred M. West commanding the 3d battalion, 162d infantry. He was accompanied here by Captain L. A. Milner, regimental adjutant, and Sergeant-Major Bates of the regular army. After inspection, the officers expressed themselves well pleased with the condition and efficiency of the local company.

EXTENSIVE CHURCH BUILDING PLANNED

Programme of United Brethren Is Outlined.

ACTIVE SEASON ASSURED

Many New Structures to Go Up in Pacific District of Church in Coming Four Years.

Extensive church and manse building plans and a programme for development of new fields by the United Brethren church were outlined yesterday by Bishop W. H. Washinger for the ensuing four years. Some of the principal activities will be in Portland and at Philomath, the seat of the church college.

Bishop Washinger, who recently attended a meeting of the board of administration for the church at Dayton, O., the national center for this denomination, is in charge of the Pacific district of the United Brethren church, which includes California, Oregon, Washington, Montana and portions of Idaho and North Dakota. He was accompanied on his eastern trip by Dr. G. E. McDonald, superintendent of the Oregon conference.

The denomination has been waging a campaign to raise $4,000,000 for general church development purposes, in addition to the local campaign for Philomath college. For this institution pledges amounting to $50,000 have been obtained and the college is also the beneficiary of a $30,000 gift by bequests of the late Colonel and Mrs. Baker of Los Angeles.

Bigger Endowment Wanted.

Philomath now has an $80,000 endowment fund, and it is planned later to start a movement to increase this to $100,000. Expansion of buildings at this institution may not be undertaken before 1923, but erection of a dormitory, a gymnasium and a music hall is contemplated.

The building activities in prospect for Portland in 1922 and 1923 include erection of four new church edifices and the conversion of two bungalow structures now used for houses of worship to manses. The probable total outlay on new church buildings in Portland during the ensuing two years is placed at $125,000.

The buildings contemplated for 1922 are one for the Third church, at East Sixty-seventh street and Thirty-second avenue, Southeast, and one for the Fourth church, at Tremont station. The new edifices for the First church, East Fifteenth and East Morrison streets, and for the Second church, at East Twenty-fourth and Sumner streets, will not be undertaken until 1923, although they are definitely included in the plans for general expansion. In each case financial aid will be given to the local churches through the church erection and home missions board.

It is estimated that the outlay for construction for the First church may be $50,000; for the Second church, $20,000; for the Third church, $25,000, and for the Fourth church, $20,000.

The general plans for advancement in the Pacific district include erection of new church edifices at 15 established foundations and the opening of at least six new centers of church activities. It also will include the erection of six new manses.

Bishop Washinger said the church has plans for establishment of foundations for church work at Long Beach and Fresno, Cal.; Billings, Missoula and Hariowton, Mont., and Pendleton, Or.

Crook Potatoes Win Prizes.

PRINEVILLE, Or., Dec. 24.—(Special.)—Crook county potatoes again carried off prizes at Spokane at the northwest potato show held there last week. S. D. Mustard, Powell Butte farmer and extensive potato grower, had charge of the exhibits at that place. A telegram from him stated that the potatoes had won first and second on Burbanks and second on Netted Gems. Crook county potatoes captured six ribbons, and also drew prizes at the Duluth International potato show, where first and second were won on Irish Cobblers. The secretary of the Spokane show sent word that the three judges thought a peck of Irish Cobblers sent from here were the finest potatoes they had ever seen and one of the judges thought that they had been waxed.

Still Raided Near Kelso.

KALAMA, Wash., Dec. 24.—(Special.)—Charles Druery, George Lewis and A. Trombley were taken into custody Wednesday evening while operating a small still just outside of Kelso's city limits. The trio were taken before Judge Polen and Druery was fined $150 and costs, the other two $99 and costs each. The still, mash and eight bottles of liquor were confiscated.

DEBRIS IS BEING CLEARED

Crews of Lumber Company Repair Damages of Great Storm.

HOOD RIVER, Or., Dec. 24.—(Special.)—During the last several weeks crews of the Oregon Lumber company have been engaged clearing up wreckage left by the November sleet storm and the flood condition of Hood River that resulted when the thaw came. Debris of a trestle and bridge of a logging road, demolished by floodwaters and driftwood of the east fork of Hood River, have been cleared away.

The roof of the planer building, demolished by the weight of the sleet and ice, has been removed and preparations have been made for reconstruction of a dam, the superstructure of which was destroyed by the flood.

Medford Legion Elects.

MEDFORD, Or., Dec. 24.—(Special.)—The new officers of the Medford post of the American Legion will be installed January 4, as follows: Elmer Wilson, commander; Dr. Bert R. Eliott, vice-commander; A. J. Crose, adjutant; M. E. Schuchard, treasurer; George Codding, historian; Frank P. Farrell, Paul McDonald, Fred Schaffel and Dan Herring, executive committee.

Read The Oregonian classified ads.

NEWLY ELECTED HEADS OF CITY AND COUNTY MEDICAL SOCIETY.

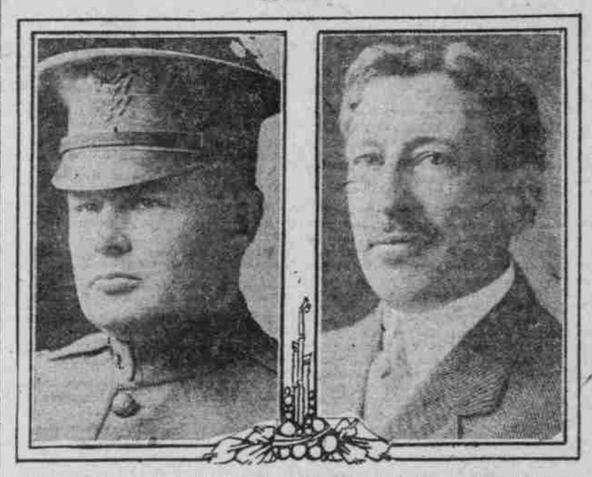

LEFT—DR. J. GUY STROHM, PRESIDENT. RIGHT—DR. GEORGE PARRISH, VICE-PRESIDENT.

Dr. J. Guy Strohm, formerly lieutenant-colonel in the United States medical service overseas, and Dr. George Parrish, city health officer, will head the City and County Medical society during the coming year as president and vice-president, respectively, as the result of elections last week. Dr. Harold C. Bean will serve as secretary.

The society now has a membership of 396 doctors of Portland and Multnomah county and is planning to increase its membership during the year. In addition, the work will be developed along the lines of co-operation between the medical men of the city and the public health service. More live discussions on health topics and a closer touch with city health problems are promised for the regular meetings of the society.

Dr. Parrish, in addition to his connection with the local medical society, is also a director of the Oregon League for the Conservation of Public Health.

COUNTY AGENT BACKED

Wallowa Residents Request Retention of Office.

ENTERPRISE, Or., Dec. 24.—(Special.)—Stockmen, farmers and town people of Wallowa county have joined in a request to the county court to continue the office of a county agricultural agent, and retain C. L. Jamison in the position. The court made no especial provision for county agent, as county expenses had to be cut to the bone in order to pay the heavy state taxes.

The move for the retention of Mr. Jamison was launched by the stock men at the meeting of their central county board. Every member signed a petition asking that the agent be held and other petitions have been circulated among other interests of the county.

Burglar Changes Clothing.

KELSO, Wash., Dec. 24.—(Special.)—Welche's store at Kelso was broken into Wednesday night, the thief discarding a pair of overalls and a jumper and donning a new brown suit, shoes and ties and other needed articles of clothing, but forgot to remove an old laundry ticket from his pocket. Sheriff Hoggatt investigated and found that the ticket came from a laundry in Centralia and had been issued to one George Baker. A man by that name has been located there and officers have gone to return him here.

Edlefsen's wish a Merry Xmas.—Adv.

Christmas Greetings

To you whose good will and friendship have helped to make this a happy holiday season for us, we send cordial appreciation and our heartiest wishes for a very Merry Christmas and a New Year of happiness and prosperity.

Wiley B. Allen Co.

Men!

Keep Your Eye on My Store Tuesday!

I do not care what any other store does---I know what I am going to do.

I am going to hold the greatest clothing and furnishing goods sacrifice I have ever known.

Monday evening's papers will tell you all about it.

MY WINDOWS ARE TELLING IT NOW!

Do not fail to see my windows when you are downtown. Compare these values with the entire city "no exceptions" and you will purchase here.

John Levitt

Seller of Good Clothes

Washington St., Cor. 4th

"Christmas Bells Are Ringing"

We wish one and all

A Merry Christmas

—and to say that our holiday business was far beyond our expectations.

When we concluded to concentrate our two stores under one roof at Park and Glisan streets we realized it would be a radical move on our part and many of our friends and patrons looked upon the venture as a very unwise one (all this in an undertone voice), and especially so when we (according to their ideas) were moving so far away (we fear that some of our patrons still think we are located somewhere between Linnton and the outskirts of Astoria) that we could not hope to do very much business, as we had moved outside the "charmed circle," better known, perhaps, as the uptown congested shopping district.

Well, despite all the dark forebodings, we made the move (and we're very glad we did), but with the consciousness that the public would sooner or later realize the fact that we had moved to a finer, bigger and better salesroom (by the way, it's the finest on the coast), where every department is located on the ground floor; that could be quickly reached by auto or by street cars; where motorists could find ample parking space and do their shopping in a leisurely way.

In "sizing up" the situation we concluded to do some advertising in hopes we could induce the public to come down our way "sooner" rather than "later." And such proved to be the outcome. They came, they saw and were surprised—surprised even though we told them what a fine salesroom we had and how easily they could reach it.

Many kind words of praise were extended to us during our holiday sales by very well pleased friends and patrons (some of the "doubting Thomases" were among them) and a kind of universal feeling expressed that they were through "fussing" around in the congested district and that in the future when they needed Hardware or Sporting Goods they would "head" for Park and Glisan streets. Kind friends, we thank you for your very liberal patronage and it shall be our earnest endeavor to merit it in the days to come.

May the coming year bring to you and yours a full measure of success and happiness.

Honeyman Hardware Company

Park and Glisan Streets
At the Sign of the Grindstone and Anchor
One Block West of New Postoffice, Near Broadway Bridge

Personal Supervision of All Funerals

J. G. MILLER

The Same Kindly Care ***Afterward*** *That You Gave* ***Before***

LADY ASSISTANT

All Associates Are Experts in Their Departments

H. J. TRACY

Complete Funerals $75.00 and Up

MILLER & TRACY

INDEPENDENT FUNERAL DIRECTORS

Phones: Main 2691, A 7885 Washington St., Between 20th and 21st, West Side

ESTABLISHED 21 YEARS IN PORTLAND.
In Advertising the Truth Pays.

C. GEE WO Chinese Medicine Co.

C. GEE WO, the well-known Herbalist, has made a life study of the curative properties possessed by Oriental Roots, Herbs, Buds and Bark, and therefrom compounded his truly wonderful Herbs remedies. In their make-up no poison or narcotics are used; perfectly harmless and many roots and herbs that he uses are unknown to the medical profession of today.

AVOID OPERATIONS by taking his remedies in time for Stomach, Coughs, Colds, Rheumatism, Kidney, Lung, Liver, Catarrh, Blood, Inflammation, Neuralgia and all female and children's ailments. Call or write. Remedies sent to any part of state. Sent by mail or parcel post.

The C. Gee Wo Chinese Medicine Co.

162½ First Street, Portland, Oregon.