# ARISTOCRATS OF ANIMAL WORLD SHOWN AT LIVESTOCK SHOW

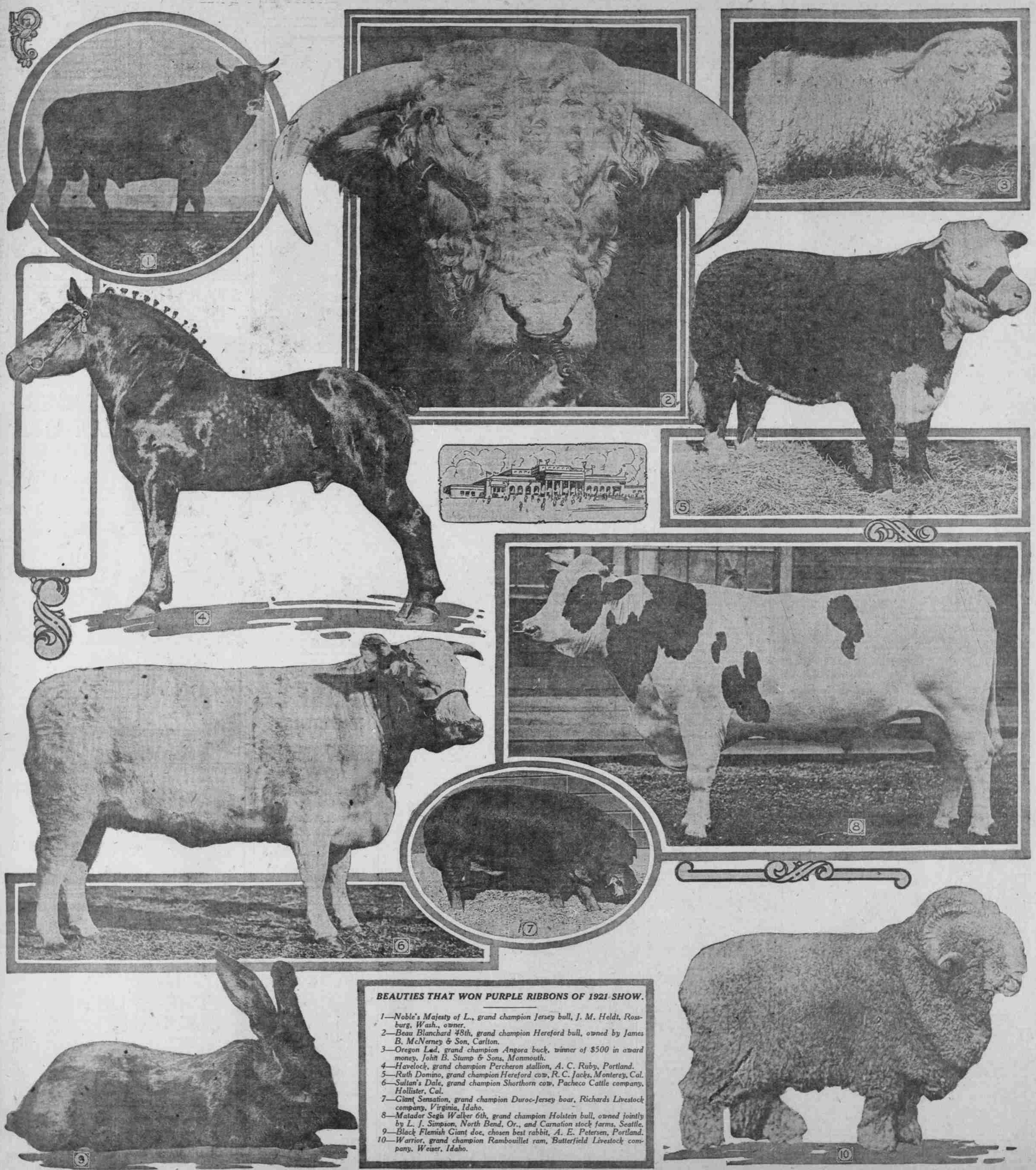

**BEAUTIES THAT WON PURPLE RIBBONS OF 1921 SHOW.**

1—Noble's Majesty of L., grand champion Jersey bull, J. M. Heldt, Rossburg, Wash., owner.
2—Beau Blanchard 48th, grand champion Hereford bull, owned by James B. McNerney & Son, Carlton.
3—Oregon Lad, grand champion Angora buck, winner of $500 in award money, John B. Stump & Sons, Monmouth.
4—Havelock, grand champion Percheron stallion, A. C. Ruby, Portland.
5—Ruth Domino, grand champion Hereford cow, R. C. Jacks, Monterey, Cal.
6—Sultan's Dale, grand champion Shorthorn cow, Pacheco Cattle company, Hollister, Cal.
7—Giant Sensation, grand champion Duroc-Jersey boar, Richards Livestock company, Virginia, Idaho.
8—Matador Segis Walker 6th, grand champion Holstein bull, owned jointly by L. J. Simpson, North Bend, Or., and Carnation stock farms, Seattle.
9—Black Flemish Giant doe, chosen best rabbit, A. E. Petersen, Portland.
10—Warrior, grand champion Rambouillet ram, Butterfield Livestock company, Weiser, Idaho.