ULSTERITE MAY GO TO PEACE PARLEY

Sir James Craig Intimates He Will Participate.

RIGHTS TO BE PROTECTED

"Don't Be Over-Elated if You Hear Ulster Is Up and Sinn Fein Down," Is Statement.

BELFAST, Oct. 15.—(By the Associated Press.)—Sir James Craig, the Ulster premier, in an address here today, dealing with the Irish conference in progress in London and with Ulster's position regarding it, made remarks which were regarded as a strong intimation that he expects to participate in the peace negotiations.

During Sir James' address, he said he might not have an opportunity to make another public speech for some time, "as I may be engaged in most delicate operations regarding the future of our beloved country."

"If I am asked to go into conference with the premier and his cabinet," Sir James continued, "it may be that my lips would be sealed while the conference is proceeding. Remember this: Don't be over-elated if you hear Ulster is up and Sinn Fein down and don't be downhearted because the rumor gets abroad that Sinn Fein is up."

Rights to Be Protected.

He declared he would see that Ulster's rights were not interfered with.

Sir James said some people thought the only way to obtain peace was for Ulster to give way in some direction.

"They seem to think," he said, "that nibbling at Ulster is like a mouse nibbling at cheese, not making much impression at first, but if the mouse goes on for a month or two, the cheese disappears.

"Some people, too, think the only way to knock down a wall is with a battering ram. But if they take away the wall piece by piece and say it is only a little bit of brick and mortar they are taking, in time the wall will go.

"What I wish to convey is that Ulster is not cheese to be nibbled at. Ulster is rock-granite that will break the teeth of those who try to nibble it."

Plans for Emergency Laid.

He said that much of the disturbances, trouble and bitter anxiety shaking the Ulster people was fear that if nothing happened at the peace conference and if it broke down, Ulster's opponents, meantime, would have made some plans for attacking the peaceful populations of Ulster. He continued:

"I want to say regarding that, if the peace negotiations break down and if trouble be anticipated from that event, I and my advisers have taken every precaution that could be taken to provide against that eventuality."

Duty Is Emphasized.

"Let us have our Ulster watchdogs and say it is not the way to peace to come up here and attempt to take away our principles and rights. We are just as able to prepare our plans as the Sinn Fein and we would be wanting in our duty if we allowed them to sweep over our fair province and take away one single thing we treasure as a blessing of empire."

He appealed to his hearers "to show the British public that the Ulster people are able to control themselves in time of difficulty."

The audience was composed largely of Laborites who in answer to the speaker's question: "Will you men and women stick to me?" shouted "yes."

"I, myself," he continued, "swear to stick to you to the bitter end. No matter where it leads." Whereupon the audience cheered, and Sir James remarked: "Well, that is something to be proud of, to carry away with one."

Discussing peace, he declared:

"We all want peace. The country needs and must have peace. If it doesn't come one way, it will certainly come another in these six counties."

BRUMFIELD DECLARED ODD

(Continued From First Page.)

ness and eye trouble and at the age of 16 was supplied with glasses."

The older Brumfield testified that he had visited his brother in 1911 and in 1917 and that the latter had complained of blinding headaches and eye trouble.

Headaches Are Recalled.

The older Brumfield testified that he had visited his brother in 1911 and 1917, and that the latter had complained of blinding headaches and eye trouble. He said that the defendant had been graduated from Indiana university and a Chicago dental college and was a diligent student. During vacations in his student days, Richard Brumfield worked in his brother's dental office in Indiana.

The witness was interrupted by the noon adjournment of court. He retook the stand at the opening of the afternoon session. Opposing attorneys held a discussion on the subject of somnambulism, for Dr. Brumfield's father and grandfather were both declared subject to sleepwalking.

The older Brumfield was slightly nervous in the afternoon, and kept pulling a gold ring on and off his finger. His resemblance to the defendant is striking, for he has the same jet-black hair, black beard, glasses and square jaw and general appearance of face, although he is heavier set than the accused.

Insanity Not in Family.

Under cross-examination by Attorney Hammersley, the witness testified that the defendant's health had not interfered with his attendance at school and college. He said that neither of his parents had suffered from insanity, his father having died at 80 years from typhoid fever and his mother at 76 from cancer.

He declared that he had observed no indications of insanity in the defendant during his visit to Roseburg in 1911, although the younger brother had complained of his eyes.

"You don't contend the wearing of glasses is a symptom of a diseased mind, do you?" asked Attorney Hammersley.

"I'd take mine off if I did," answered the witness as he smiling removed his own glasses.

The witness was asked about the condition of his brother who had been thought insane for about a week but who died a year later from another cause.

"Did you have him examined for insanity?" asked the attorney.

"No, because we didn't think him insane until just before his death," was the reply.

Victor Brumfield, Minnesota railroad man and another older brother of the defendant, next took the stand.

"My brother was a nervous, excitable child," he said. "He used to walk and talk in his sleep almost every night.

On cross-examination the witness said that Dr. Brumfield had never seemed to suffer any ill effects from the two blows he received in the head in his youth.

A surprise witness for the defense was J. P. Tooley, ex-deputy labor commissioner of Oregon and solicitor for a Portland bond house.

Mr. Tooley said that he had visited Dr. Brumfield's office in the Perkins building while here on business the first week in July.

Strange Acts Recalled.

"I did not know Dr. Brumfield personally, but saw his sign and went into his office to have him fix an ulcerated tooth," said Mr. Tooley.

"When I entered the office the defendant was standing beside his dental chair staring at a space of blank wall. I asked him twice if he was the doctor, and received no answer. Then I repeated my question in a loud voice.

"Dr. Brumfield jumped, ran behind the dental chair and crouched there, gazing at me with wild eyes. I saw this was no place for me, and left the room hurriedly. The doctor looked to me like a man who had been drinking moonshine."

Mr. Tooley admitted that he had not reported the incident until two days ago, when he wrote about it to the attorneys for the defense.

Mrs. M. J. Shoemaker of Roseburg testified that she had seen Dr. Brumfield in front of the Roseburg postoffice between 7 and 8 o'clock on the night of the murder. She said she greeted him twice as she went into the postoffice to get her mail, but that the doctor had not answered her, although she was an old friend.

"His expression was wild and staring and his face was blank," she said. "He stood like a statue and looked like a man who has just received bad news. My daughter and grandson also greeted Dr. Brumfield, but they got no answer."

Mrs. Carl D. Shoemaker, wife of the master fish warden of Oregon, then gave her impressions of the same incident.

Son Waves, but Is Ignored.

"Dr. Brumfield stood there inert, his face tense but his arms limp at his sides," she said. "He looked at me and through me, if you know what I mean. My little son was on the running board of our car nearby, and he waved eagerly and shouted to Dr. Brumfield but received no response."

Mrs. Shoemaker said that her family had been on terms of intimate friendship with the Brumfields and that she could not understand his actions that night, although she did not feel it necessary to call a doctor.

A detailed picture of the conduct of Dr. Brumfield in her presence for several months before the crime was presented by Mrs. June Brown, a friend and frequent visitor at the Brumfield home.

"In April Dr. Brumfield had fits of excessive anger," she declared. "His moods were changeable and erratic and seemed far from normal. He did not seem to have his mind on his work.

Fall Down Stairs Suggested.

"When I visited him July 8, he told me to take an unbreakable lamp chimney and 'fall down stairs with it to test its strength.'"

Mrs. Brown said under cross-examination that she would not express the belief that Dr. Brumfield was actually insane, but that he had acted in a manner that was peculiar and unusual to her.

A. C. Spencer, Portland locomotive engineer and a nephew of Dr. Brumfield by marriage, said he had visited the defendant in Roseburg July 5 to 10 and that he noticed a great change in him.

"He was the last man in the world I would have suspected of being insane," declared Mr. Spencer under cross-examination. In his direct testimony he said, however, that Dr. Brumfield had been strange in his conduct and actions in several small incidents.

Ivan Calhoun, who worked on Brumfield's farm, told of taking the defendant to a meeting in Melrose about July 1. He said his employer was suffering from eye trouble, but that he had taken an active part in the meeting, which had to do with the organization of an electric company. Several trivial things the dentist did during this trip seemed unusual to Mr. Calhoun, according to his testimony. He was held by the state for examination at a later stage in the trial.

Trouble Passes Quickly.

Mrs. L. S. Taylor, a friend of the defendant for 12 years, testified that she had visited Dr. Brumfield in his office about July 1 to keep an appointment for dental work. She said he told her that he was practically blind from pain in his eyes, and that he could not do her work that day. The next day he was apparently able to work in his office without suffering, she said.

Late in the afternoon, the defense introduced "Plaintiff's exhibit A," a panama hat, which was found in Dr. Brumfield's office by Coroner Ritter the morning after the murder.

The coroner testified that he had gained entrance to Dr. Brumfield's office with a key found at the scene of the burning automobile by the body of Dennis Russell.

The defense introduced as character witnesses for the defendant Dr. Fred Haynes, dentist and receiver of the Roseburg land office; A. C. Marsters, ex-state senator; J. W. Perkins, owner of the Perkins building, where the defendant had offices for nine years; Warren Burt, railroad engineer, and John Busenburg, Melrose farmer.

Character Declared Good.

The character witnesses briefly stated that Dr. Brumfield was a peaceable and respected citizen before July 13.

Dr. Haynes was the only character witness cross-examined by Attorney Hammersly.

"Did you know that the defendant made a false statement to the Douglas National bank May 4, in order to secure credit?" asked the deputy district attorney.

Attorney Rise of the defense jumped to his feet with an objection to the question and after a discussion between opposing attorneys and Judge Bingham it was decided to exclude questions of this nature on the grounds that such testimony did not relate to a crime of violence.

An interested spectator at the trial today was Arch-Deacon Chambers of the Episcopal church of Oregon. At the invitation of Attorney Hammersly he occupied a seat near the press table.

FLAX MILL HEAD RESIGNS

Robert Crawford Quits Service at Penitentiary Plant.

SALEM, Or., Oct. 15.—(Special.)—Robert Crawford, superintendent of the flax mill at the state penitentiary, has resigned, according to announcement here today. Mr. Crawford will be succeeded by Sol Worden, his assistant.

Louis Compton, warden of the penitentiary, today lauded the administration of Mr. Crawford, although he admitted that the showing made by the flax mill had not been gratifying. It was explained, however, that this was no fault of Mr. Crawford's. Lack of a satisfactory market and an excessive payroll at the flax plant were given as reasons for the inability of the industry to make good.

S. & H. Green Stamps for cash. Holman Fuel Co., coal and wood. Main 353; 560-21.—Adv.

GAVIN M'NAB JOINS ARBUCKLE DEFENSE

Lawyer Who Fought Dempsey's Case Is Obtained.

FAIR TRIAL IS WANTED

Faith in Innocence of Fat Comedian Expressed Following Investigation of Alleged Defense.

SAN FRANCISCO, Oct. 15.—(Special.)—Gavin McNab, one of the best known of western lawyers, today announced that he had accepted the offer to become associated with the defense in the trial of Roscoe (Fatty) Arbuckle for manslaughter.

McNab said he had investigated the case and was convinced the comedian was not responsible, as alleged, for the death of Virginia Rappe, actress which followed a party given by Arbuckle September 5.

Until today Arbuckle has been represented by Charles H. Brennan of San Francisco and Milton Cohen of Los Angeles. McNab will be associated with them. Frank Dominguez of Los Angeles withdrew from the case after the preliminary hearing and Arbuckle was then reported dissatisfied with Dominguez' failure to get Maud Delmont, complaining witness, on the stand so that the defense might attack her character.

McNab Defended Dempsey.

McNab has figured in other cases involving moving picture figures. He was attorney for Mary Pickford in the attack on the legality of her divorce in Nevada, and he defended Jack Dempsey, champion heavyweight fighter, in the federal court when Dempsey was accused of being a slacker. The pugilist was then filmed, and it was understood the film producers retained McNab.

McNab's statement on the Arbuckle case follows:

"I was requested by picture interests to conduct a full investigation of the Arbuckle case. After so doing I was invited to act as counsel.

"As I am convinced that Arbuckle is not guilty of the hideous crime against the poor unfortunate girl, Virginia Rappe, I have accepted. The defense will be conducted without technicalities—to bring out the truth and all the truth.

Plea Made for Fair Trial.

"Arbuckle is entitled, like every other human being, to a fair trial. Neither his being conspicuous nor his being a stranger in San Francisco should deny him fair play. It is hardly fair that he should be tried by process of mob in place of process of law.

"It is not fair that people who at this time cannot possibly know the facts, should form organizations with but the thinly disguised purpose of intimidating the courts and poisoning the minds of prospective jurors. In other words, he has the constitutional and institutional American right to be tried as any other citizen.

"Frenzy must yield to facts, for truth is the strongest and most just thing in all the world.

"The trial of Arbuckle will begin November 7 on the police court charge, which is duplicated by the grand jury's manslaughter indictment. The latter is being kept alive technically."

Brennan, who has been working on the case constantly since Arbuckle's arrest, said today: "It looks like an acquittal."

The commercial value of Arbuckle films, which cost $2,000,000, is at stake in his criminal trial. Already there has been a widespread movement to stop the showing of screen plays in which the defendant figures.

Students to See Game.

CENTRALIA, Wash., Oct. 15.—(Special.)—Centralia high school football players left early this morning for Seattle to witness the University of Washington-Montana game this afternoon. The trip was made in automobiles furnished by local business men.

Celery Shipments Are Early.

QUINABY, Or., Oct. 15.—(Special.)—Celery shipping has begun earlier than usual this year and several carloads have gone out from the Lake Labish gardens this week to distant points, while a large acreage is being given special attention in anticipation of the holiday trade.

Tag Day Is Held.

CENTRALIA, Wash., Oct. 15.—(Special.)—Centralia high school students conducted a tag sale today for the benefit of the Medina Baby home in Seattle. Prizes, donated by local merchants, were to be awarded the pupils disposing of the most tags. The tag sale marks the close of a drive waged the past two weeks by Centralia club women.

Oregon Man Licensed to Wed.

TACOMA, Wash., Oct. 15.—(Special.) — William Webber, Portland, Or., and Ann M. Boyne, Tacoma, have obtained a marriage license in Tacoma.

Lady Mary Pattern

"Gifts that Last"

Sterling Silver

SILVERWARE has always been a specialty at this store. The choice offerings of the best known manufacturers are to be found here. The fine line of new and standard designs is unequaled in its extensiveness.

Such patterns as Virginia Carvel, King Albert, Mandarin, Lenox, Lafayette, Old French, Lady Mary, etc., the peers of table silverdom, many of them to be found here exclusively, are among the display.

Silverware is made for utility as well as for ornament. By adding to that which you already possess your home will be brighter and cheerier.

Precious stones remounted in the very latest styles. Designs and estimates made without charge.

A·&·C· Feldenheimer

JEWELERS - SILVERSMITHS - OPTICIANS
ESTABLISHED 1860
WASHINGTON ST. AT PARK — PORTLAND, ORE.

Scotch Tweeds

Exclusive Tailoring

Browns, Grays and Greens predominate in this season's imported rough cloths.

W. P. Kraner & Co.

Est. 1893.

GEO. E. KRAMER
C. W. STOSE

2d Floor Couch Bldg., 109 4th St.

THOMPSON'S Deep-Curve Lenses Are Better (Trademark Registered)

THE SIGN OF PERFECT SERVICE

Kryptok Glasses

¶ Each pair of Kryptok glasses made in our shop is ground to meet the specific requirements of the individual. We believe in supplying our patrons with the best, and when it comes to invisible bifocals, Kryptoks are unquestionably the only ones on which absolute reliances can be placed.

Your eyes deserve the best care and treatment that can be had. You are assured of the best optical service and advice when you consult Thompson's.

OUR OWN COMPLETE LENS GRINDING PLANT ON THE PREMISES.

SAVE YOUR EYES

THOMPSON
OPTICAL INSTITUTE
CHAS. A. RUSCO, President and Gen. Mgr.
Eyesight Specialists
Portland's Largest, Most Modern, Best Equipped Exclusive Optical Establishment
209-10-11 CORBETT BLDG.
FIFTH AND MORRISON, Since 1908.

DANCING TAUGHT

All New Steps and Popular Dances Guaranteed in Eight Three-hour Lessons.

Ladies $2, gentlemen $5. De Honey's beautiful academy, Twenty-third and Washington. Beginners' class starts Monday and Thursday evenings. Advanced classes Tuesday evenings, 8 to 11:30. Plenty of desirable partners and practice; no embarrassment. The social feature alone is worth double the price. Free private instruction with class lessons. My latest book describing all dances, etiquette, etc., free. All dances taught as danced in the ballroom today. You can never become a dancer in private lessons alone or in public halls. We have taught 20,000 people to dance during the past three years. If you do learn in Portland it will eventually be at De Honey's. Start this week, learn from teachers who can dance and teach dancing. Phone Main 7656. Private lessons all hours.

TYPEWRITERS

CORONA, the portable typewriter, $50.00, including handsome case. Other makes for sale or rent at lowest prices.

E. W. PEASE CO., 110 Sixth Street.

HALL GAS FLOOR HEATER

Clean, healthful furnace heat at minimum cost—

$65.00

Terms if desired.

HALL GAS FURNACE CO.

Main 7065 167 Park St.
Just south of Morrison.

MAIL ORDERS CAREFULLY AND PROMPTLY FILLED

The Store That Undersells
Roberts Bros
THIRD & MORRISON
Because It Sells for Cash

PARCELS POST PACKAGES PREPAID ON $5 PURCHASES

We Are Agents for the Butterick Patterns and the Delineator — All New Styles Are Now Showing.

The "Deltor" Feature of the Butterick Patterns Is Proving of Great Assistance to Home Sewers.

Again! We Have Arranged an Extraordinary Underpriced Sale of

Men's, Women's Fashionable Shoes

In Standard Qualities and Well-Known Makes

More Than 1000 Pairs of Men's Dress and Work Shoes and More Than 2500 Pairs of Women's Shoes and Oxfords in Black and Tan Leather and in Models to Suit Every Taste Are in This Sale at a Price Truly Remarkable in Value-Giving; at..... $4.35 PAIR

A Worth-While Saving for Every Man and Woman Who Attends

Scores of Styles in Women's Shoes, Including All Sizes From 2½ to 8 Dress and Working Styles in Men's Shoes in All Sizes From 6 to 11

This is without doubt the most exceptional underpriced Shoe Sale of the fall season, and we believe it will stand unsurpassed for value-giving. It is a special purchase of a comprehensive assemblage of standard quality correct fall and winter Footwear for Men and Women, and we cannot too forcibly stress the great opportunity for saving that it affords. Don't miss it!

Women's Shoes and Oxfords at $4.35 Pair

Almost unlimited choice from popular styles in black and brown leathers, with light, medium and heavy soles. Cuban, French or Military heels. All high-grade footwear that will prove of lasting satisfaction in fit and style and surprising value at $4.35.

Men's Dress and Working Shoes at $4.35 Pair

Particularly will this sale appeal to those men who would appreciate a worthy saving in purchasing Shoes of sterling worth and of unquestionably good style. Included are street and dress styles in black and brown calf and vici kid; light McKay and Goodyear welt soles, single or double. Also work shoes with double stitching, screwed and sewed soles. You have choice of styles with broad, medium and English toe. All at $4.35.

Hundreds of Yards of Those Handsome

Plaid and Stripe SKIRTINGS

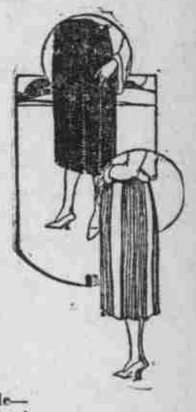

54 and 56-Inch All-Wool Fabrics Which You Have Admired and No Doubt Longed to Possess Are in This Sale

at Sensational Price Reductions!

Our Entire Stock Has Been Divided Into Two Great Lots and We Now Offer Unrestricted Choice at Discounts That Run From

One-Third to Nearly One-Half Less Than Regular

Lot 1, $2.95 Yd.—Lot 2, $3.95 Yd.

Few Women Can Well Afford to Miss This Sale—Most Women Will Be Impatient to Share in This Saving!

A very extraordinary collection of these high-grade Skirtings is in this sale due to the fact that we were led to purchase lavishly because of the beauty and all-around attractiveness of these fabrics—and we find that our present stock is far too large. Therefore, we make this extraordinary price sacrifice in order to immediately readjust stock.

It is a wonderful opportunity for you to secure the material for a handsome skirt at little cost—and how easily they are made up—pleated if you desire in any number of different and pleasing effects, after which you simply add the belt and hem, with pocket if it pleases you, or they can be made up plain in ever so many attractive models—in no case do they need any trimming to add to their attractiveness. Mothers will find these fabrics to be unusually adaptable to the making of children's garments.

Remember you have choice from our entire stock, including as it does every desirable plaid and stripe in color combinations to suit every taste—54 to 56-inch first quality all-wool Skirtings —Reduced to $2.95 and $3.95 yard.

No Samples Cut at This Sale—Expert Salespeople to Serve You Promptly.

Most Satisfying Modes Underpriced in

Normandy and Olivia Cloth Coats

Loose and Belted-Back Styles With Self-Throw or Beaverette Fur Collars at... $45.00

This Special Pricing Is for the Express Purpose of Bringing These Fine Coats Well Within Your Plans for Winter Purchase.

October is the big outdoor month of the year for everyone, and there is scarcely a day when one of these dashingly designed Coats for every wear will not be particularly desirable. You have choice from those in Normandy and Olivia Cloth—from models with loose or belted back —from those with self throw or Beaverette collar. They come full silk lined and in all sizes from 16 to 44 in navy, brown and black. An immediate selection will give you the advantage of a special price reduction—the price for this sale is $45.00.

$4.45 AND $5.95

for Pongee Waists, Which Fashion Has Decreed as Particularly Appropriate to Wear With Jumper Dresses. All Sizes Are Here From 36 to 44. In Plain Styles or With Fluting.

STYLE · FIT · WEAR · QUALITY REVELATION HOSIERY · TRADE MARK ·

As you no doubt know, Hosiery bearing this stamp is unequaled for wear, fit and style. Revelation stockings are made from finest materials on machines that knit to fit; reinforced where wear is most severe.

A Particularly Fine Value in REVELATION SILK HOSE *for Women at $1.50 the Pair*

Made of heavy quality silk in both plain and in lace styles. They come with seamed back, seamless foot, reinforced lisle heel and toe, lisle top and wide garter hem. Those in plain weave come in black, cordovan, Russia calf and medium gray. Those in lace in black and cordovan. All sizes.

Comfort Challies at 19c Yard.

36-inch Challies for comfort coverings shown in an extensive variety of new patterns.

3-Lb. Cotton Batts $1.19 Each

They come in one piece, 72x84 inches, and are of fine quality.

Pajama Cloth 39c Yd.

32-inch fancy stripe Pajama cloth, shown in fancy stripe patterns in neat colorings.

Outing Flannels at 25c Yd.

36-inch extra heavy Outing Flannels shown in fancy stripe styles.