# CHEHALIS, WASH., IS CITY OF 6000 PERSONS, WITH COMBINED BANK DEPOSITS WHICH TOTAL FIVE MILLION DOLLARS

**Fuel Cheap and Plentiful Furnished by Big Mill and Coal Mines Within Corporate Limits—Climate Exceedingly Mild Both in Winter and Summer Because of Japanese Current.**

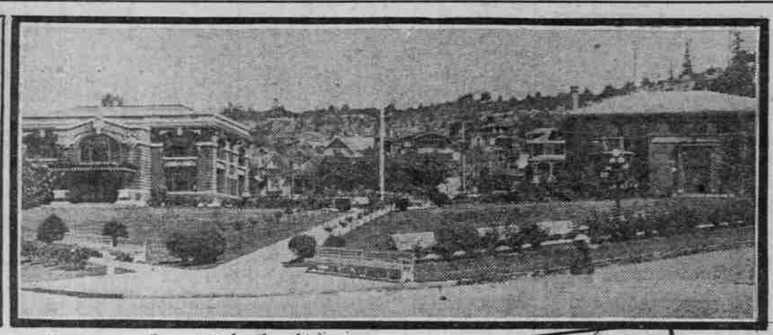

Civic Center, Chehalis.

Catholic Church, Chehalis.

Presbyterian Church At Chehalis.

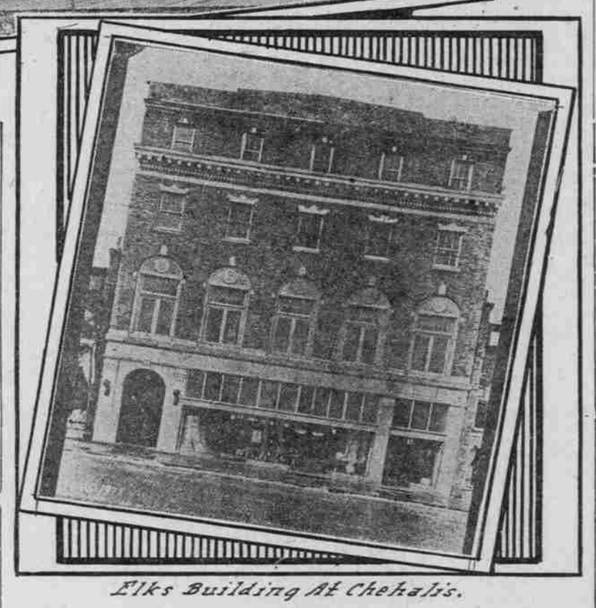

Elks Building At Chehalis.

BY S. A. BEADLE.

CHEHALIS, Wash., July 16.—(Special.)—Recently I rode from Olympia to Chehalis by auto-stage. Thirty years ago I rode on the Deadwood stage coach drawn by six mettled steeds. Some historian will perhaps take issue with me regarding the latter statement in the matter of dates. This is the manner of its happening and these are some thoughts of my present day ride.

My paternal grandparent being a '49er, had rather an extensive acquaintance among the old Indian fighters and earliest pioneers. Chief among them was Colonel William F. Cody, popularly known as "Buffalo Bill." When the colonel's wild west show would visit New York, we boys would invariably receive passes. On one never-to-be-forgotten day we were passengers atop of the old, original Deadwood coach in its perilous journey about the arena of Madison Square Garden.

But back to the auto-stage. We stopped at the St. Helen's hotel, a modern comfortable, well-appointed hostelry of Chehalis. A few steps distant was the civic center with city hall and public library. To resort to the vernacular, it can be properly termed, an "eye full," and a pleasing one at that. The view included a group of attractive residences on the heights beyond. And here inspiration falls, for how is one, in a limited space, to do full justice to such a subject as the county seat of Lewis county. So many advantages is so small a compass. A metropolis in miniature.

**Chehalis' History Reviewed.**

The "father of Chehalis" is William West, a pioneer of 1864. In his gifted memoirs, replete with sparkling anecdotes and incidents of wit and humor, he entertains his many friends with mutual pleasure. Born in the county of York, England, October 9, 1838, he emigrated in his 17th year, with his parents and their 13 children, to Quebec, Canada. Through various hopes and vicissitudes, the adventurous, colonizing spirit, inborn in the Englishman and typified by the "West expedition," brought him to his ultimate estate.

When William West and his companions of the journey across the plains reached the south pass of the Rockies in a hostile Sioux country some headed south for California and the remainder followed what history has since denominated the Oregon trail. From the Portneuf river they crossed to what is known as Ross fork of the Snake river, made their way to Fort Boise, crossed the Blue mountains to John Day river, made a detour around The Dalles through the Tygh valley, skirted the base of Mount Hood and finally reached the Willamette about six miles above Portland; at the site of the present suburb of Milwaukie. From Portland to Monticello, on the Cowlitz river, the party proceeded by steamboat; and thence to the present site of Chehalis in the "schooner" that had borne them so many miles.

**Portland 4000 in 1864.**

In 1864, Portland boasted a population of 4000. There was no Chehalis to boast of anything. The old town of Claquato was scarcely more than a trading post and is nearly that today. There were perhaps 400 persons in the present bounds of Lewis county, scattered from "Dan to Bersheeba," but more thickly, or if you prefer, rather less sparsely, gathered in the fertile valley of the Chehalis river. Washington was not to become a state for 25 years. The geographical bounds of the then Lewis county embraced half of the state, and practically all of British Columbia—in the days when "Fifty-four-forty" was electric.

The future "father of Chehalis" was not a plutocrat. He worked like anyone else and worked hard. First he landed a job splitting rails, then hired out as a plowman, receiving 75 cents a day (in potatoes) until his employer, smitten with a fit of conservatism, reduced the per diem to 62½ cents—also in potatoes.

**Amusing Incidents Recalled.**

In his memoirs, Mr. West, who ranks high as a raconteur, tells many amusing incidents. One of Horace Howe, a sturdy pioneer, who took an active interest in public affairs, Mr. West was at that time county clerk and auditor and Mr. Howe county commissioner. One morning they were standing on the porch of the courthouse. Mr. Fay, also a county commissioner turned to Mr. Howe, saying, "How old are you, Mr. Howe?" Mr. Howe replied, "Seventy-five." Mr. Fay remarked, "Well, I wish that I may be as good a man as you are when I get to be your age." The reply came from Mr. Howe sharply and quickly: "Well, if you are you will have to improve wonderfully."

Another was of D. Motter, also a greatly respected pioneer, who took part in public affairs, but not always successful in his political ventures, as he belonged to the minority party. On one occasion he was nominated for county representative in the territorial legislature and lost the election. Coming to Chehalis a week or so after the election, some members of the successful party undertook to "heckle" him on his defeat, and asked him how he liked to be beaten. "It makes me feel very much as Lazarus did when he was lying at the rich man's gate," he said. "Well, how was that?" was the inquiry. "Oh," he retorted, "licked by the dogs," and of course that ended the conversation.

**Chehalis Fruition of Hopes.**

Ah, who cannot, that thinks and feels, follow through these early days of the building of the west, the hopes, fears, struggles and triumphs of a sturdy breed. How really interesting history can be made, if one is but gifted with understanding and expression. And the fruition of William West's efforts, aided by many loyal associates and successors, is the Chehalis of today.

Chehalis is located about 200 feet above sea level, in southwestern Washington, in the beautiful and fertile valleys of the Chehalis and Newaukum rivers. Its climate is exceedingly mild, both in winter and summer, due to the Japanese currents. Average high temperature, 77 degrees; average low temperature, 29 degrees. Average mean temperature, 51 degrees.

The annual precipitation is less than 48 inches, which is about the same as that of many middle western states and some of the eastern. The rainy weather is confined principally to the winter season, though sufficient rain falls in the summer to eliminate the necessity of irrigation. Never in the history of Lewis county, since the establishment of the Hudson's Bay trading post, 20 miles southeast of the present city of Chehalis, has a blizzard, cyclone or serious electric storm been recorded. Lewis county's location, between two mountain ranges, protects it permanently from extremes of temperature—boisterous winds, lightning and thunder.

For warmth when required, fuel is cheap and plentiful. Slabs, mill-cuttings and cordwood are delivered at surprisingly low prices. Given excellent coal, mined within the corporate limits of the city, if you please, may be had for exceptionally low prices. Given ample timber for building shelter, plentiful fuel for warmth and rich soils for growing vegetables, fruits and pasturing cattle, who cannot prosper? Some army generals have said that an army travels upon its stomach, others claim that it travels upon its feet. Washington proved at Valley Forge, where his men had neither food, adequate clothing nor shoes, that an army could fight and conquer solely upon its spirit. What a glorious record of achievement should follow where nature provides everything, and where advancement is not measured in bloody footprints, as in the latter years of Chehalis' growth.

Not alone by comfortable auto stage are travelers and goods moved to Chehalis. An interurban trolley line connects with their nearest neighboring city of Centralia. A daily passenger service is also provided by trans-continental trains of the Northern Pacific, Union Pacific and Great Northern railways. The Chehalis & Cowlitz railroad, running from Chehalis to the big bottom section of Lewis county, taps a rich country of thousands of fertile acres, great mineral deposits and huge groups of magnificent timber.

And then the roads of Lewis county, always the greatest factor in the building of any community. Chehalis itself is intersected by three main state highways. Throughout the county an immense amount of work has been done on the roads. Old corduroy and puncheon roads have been converted into magnificent highways, fit for all classes of wheeled traffic. Chehalis is on the direct route of the Pacific highway, which runs from Blaine, the most northerly point in the state, to Vancouver the state's most southerly city. The National Park highway, from Tacoma to Rainier national park, crosses Lewis county via Mineral, Morton, Riffe and Mossyrock, intersecting the Pacific highway at Chehalis; thence westward via Littell, Adna, Dryad, Doty, Pe Ell and McCormick to Willapa harbor.

**Resources and Industries Listed.**

Facts and figures are often dry subjects. Without them, however, no intelligent measure of progress or estimation of a community can be made. The three banks of Chehalis contain combined deposits of nearly $5,000,000. Not a bad showing for a population of less than 6000 persons. Chehalis is a city of home-owners, self-contained in the vital respects of local natural resources and happy in the matter of home labor. Chehalis has a large monthly payroll, contributed by two large, modern sawmills, an immense woodworking plant, numerous smaller industrial plants and from communities and industries tributary to the city.

The Carnation Milk Products company, handling the products of "contented cows," has one of the largest milk condensing plants in the west, also a mammoth utility plant erected by the dairymen of Lewis and Pacific counties.

Two coal mines are located within the city, representing large deposits of sub-bituminous coal, and others are operated nearby. Other important industries are a furniture factory, toy factory, fruit and vegetable cannery, creamery, ice plant, brick and tile plant, a cigar factory, bottling works and a marble works. In addition there are more than 60 modern stores of various kinds, exclusive of well-equipped garages and machine shops providing every necessity of the motorist.

**City Well Drained.**

Sanitary conditions leave nothing to be desired. Chehalis being located on a side hill, it is well drained by modern sewage and draining systems. The Chehalis water system, owned by the city, is a matter of justifiable local pride. Pure mountain water, operated by a gravity system and protected by a reserve, is brought to the city from the mountains 17 miles distant.

The state training school, housing more than 200 inmates, is located just outside the city limits. A modern high school, two grade schools and another to be erected shortly constitute the educational equipment of Chehalis from the public school viewpoint. There are two up-to-date newspapers with well-furnished plants. Eight churches, representing practically all the old and newer faiths, provide for the spiritual life of the city. Chehalis also maintains a fine choral society and a band which ranks high in the musical activities of the state.

Capital is proverbially timid. To couple daring with investment invariably spells success in a new land. Supplemented by stability, thoroughness and energy, the chances of failure are remote. The way has been paved for intelligent investment in this day and age by careful compilation of statistics covering the natural resources and the thousands of bona fide opportunities in the "last frontier" of the North American continent. It is a poor spirit, indeed, that, with the advantages presented, purchased by danger, suffering and hardship, cannot profit by his heritage.

Look—stop—and reason. To elaborate further upon the advantages, economic, healthful and social, of southwestern Washington might rouse the timid skeptic to sneers. What was it that Emerson said?—

There are thousands who look, to one that sees.
There are thousands who see, to one that understands.

In Chehalis is an active citizens' club. It can tell you of actual concrete facts, covering any phase of activities in their city. Honestly, if a comparatively casual survey reveals so much, how reasonable it is to assume that further investigations would develop undreamed-of wealth.

Ask T. J. O'Connor.

# NEWS FROM BEACH RESORTS

(Continued From Page 5.)

ton D., which carries visitors across to Bayocean. This natatorium always has been a drawing card, attracting visitors from Tillamook and the other beaches.

Thomas Meunberg and Frank Terheyden of Milwaukie, Or., have been spending a week at this resort.

Among the guests at the Bayocean hotel were Mr. and Mrs. A. G. Cughson of Portland.

One of the recent visitors was F. C. Maguire of Tillamook.

Among those registered at Bungalow City is M. Thad Venness of Portland.

A group of visitors from Salem registered at the Bayocean hotel was composed of Clifford O. Wilson, David Adolph and O. W. White.

At My Wife's Inn cottage for a week are Harold R. Nelson and Clifford W. Johnson of Portland.

Mr. and Mrs. A. Gavin and daughter, Miss Nancy Gavin, are guests at the Hotel Bayocean.

Another group at Bungalow City is that of Mr. and Mrs. Charles Hogan and family, who are enjoying their vacation at this resort.

Mr. and Mrs. George Burckhard and family of Tillamook are guests for two weeks at the Mitchell place.

S. McCallum, Verda and Dorothy McCallum are among those registered at Hotel Bayocean and spending a few days at this place.

From Mohler, Or., are Mr. and Mrs. J. B. Stann and daughter guests of their guest, Miss Dotson, of California.

Mr. and Mrs. Carl Davies and H. M. Euler of Portland are guests of Dr. Marcellus and wife at Skookum Hogan.

Mr. and Mrs. E. Eperlin are visitors from Salt Lake City at Bayocean.

Dr. and Mrs. Harry B. Moore of Portland were recent visitors who stopped at the hotel while at Bayocean.

Judge and Mrs. H. M. Stephens of Salt Lake are at Bayocean for a vacation period.

Miss Rachel Chezum, who has been visiting at several of the Tillamook beaches, with a party of friends, was at Bayocean last week, and registered at the hotel.

Among the other guests at the Hotel Bayocean are O. J. Hawkinson, G. H. Kroger, Mr. and Mrs. D. E. Walther, Mrs. Emma Campbell, Mrs. J. G. Stevens, Mrs. Clayton R. Jones, T. McEdward, Hobart Mitchell and Arthur O'Neil.

## FISHING IS POPULAR SPORT

**Fine Catches of Trout Are Made by Manhattan Visitors.**

MANHATTAN BEACH, July 16.—(Special.)—Manhattan beach is closer than any of the other Tillamook beaches to the Nehalem river fishing and crabbing grounds. For this reason groups of visitors are constantly making excursions and bringing back fine catches of trout, crabs, clams or deep sea fish. Many visitors, however, prefer to make longer journeys and get nearer the "untrodden ways" for their trout fishing. One of the best catches this season was made by a group of men, consisting of L. W. Burlingame of Detroit, Mich.; J. J. Orell of San Francisco, and Mr. Enteiman of Oakland. This party brought back 125 trout of unusually large size, which they succeeded in landing from the Wilson river.

Mrs. G. I. Huston and daughter Kathryn made a visit to Portland last week and stopped with Mrs. Huston's daughter, Mrs. C. H. Walker. They returned to Manhattan beach Friday.

Summer visitors were interested in the catch last week of a young sea lion. Guy Carlton, seeing the animal washed in on a large wave, succeeded in getting between the animal and the deeper water and brought the lion in to the dry sand.

Mr. and Mrs. F. F. White and daughter of Portland are in their cottage at Manhattan beach.

Mr. and Mrs. J. McK. Fisher, Louis M. Fisher, Dorothy Ruth and Fred Fisher, all of Portland, are located at the Sleepy Hollow cottage.

At Coles camp for the season are Mrs. J. R. Welch and Miss E. L. Welch of Portland.

Mr. and Mrs. Ernest Kuhnhauser are stopping at Bellevue cottage for several weeks.

At the Ocean View cottage are Mrs. W. J. Lester and her daughters Blanche and Gertrude and son Billie. They will be at Manhattan for two weeks or more. Mr. Lester will be down later.

Mr. and Mrs. J. Kisswetter, Mrs. V. Kisswetter and Mrs. I. C. Krammer of Portland are at the Bellevue cottage.

At the Merry Makers' cottage are Mr. and Mrs. W. K. Doshas and son Russell, and Mrs. James Doshas of Portland.

Mrs. E. J. Bradley and daughter Winnifred are the guests of Mrs. W. J. Lester at the Ocean View cottage.

Mrs. Margaret L. Holmes of Portland has been stopping at the Hotel Manhattan while visiting the seashore.

Fred R. Newell was a recent visitor at Manhattan beach.

Mr. and Mrs. L. W. Burlingame and son Billie of Detroit, Mich., are visiting the Oregon beaches and have been stopping for some time at the Hotel Manhattan.

A visitor of last week was Mrs. Carrie E. Sisson of Portland.

Mr. and Mrs. A. Kaiser and children, Alfred, James and Maxine, motored to Manhattan from Portland and are guests of Al Schloth at the Schlothful cottage.

Mrs. J. H. James and Marion L. James of Portland are registered at the Hotel Manhattan while visiting the seashore.

Mr. and Mrs. Dave Griffiths and M. Fartag of Portland came to the beaches by automobile and are spending a week at Sleepy Hollow.

Mrs. W. A. Stidham and Paul Stidham of Denver, Colo., are guests of Mr. and Mrs. J. McK. Fisher at Sleepy Hollow.

Miss Amy Farr and Miss Mary Stout of Portland spent a pleasant week-end at Mrs. Deming's place recently.

Miss Margaret Mills of Portland is the guest for three weeks of Mr. and Mrs. D. E. Larkin.

Mr. and Mrs. H. G. Pomeroy and H. Glenn Pomeroy Jr. of Portland are guests for several days at the Hotel Manhattan.

Mrs. Hattie Miller of Portland is at the Monita place for the week-end.

At Sleepy Hollow for the last week-end were Mr. and Mrs. H. Tonsetb and Earl and Gladys Tonsett of Anaconda, Mont.

Mr. and Mrs. Edward Sandeberg and son David of Portland were recent visitors at Manhattan beach.

At the Hotel Manhattan are Mr. and Mrs. C. R. Gunzel and daughter, Dorris E. Gunzel, of Hubbard, Or.

Mr. and Mrs. Herman Schlip of Portland spent a few days at Manhattan last week.

At Dolce Far Niente were James Pissy and family and Mrs. Coulter and sister.

Miss Marie Borns and Miss Annie Durk of Portland have been spending a week-end at Bonita Vista.

Visitors last week at the seashore were Mr. and Mrs. Joe Patterson of Portland.

Mrs. A. E. Graves of Portland was registered last week at the Hotel Manhattan.

At Bonita Vista for a few days last week were Mr. and Mrs. Gende and son and Mr. Schaffer of Portland.

Mrs. R. E. Doty of Portland enjoyed a short visit at Manhattan beach, stopping at the Manhattan hotel.

## HIKERS ENJOY SCENIC TRAILS

**Visitors at Neah-Kah-Nie Seek Recreation in Mountains.**

NEAH-KAH-NIE, Or., July 16.—(Special.)—Many Neah-Kah-Nie visitors, as well as hikers from the other beaches, are taking advantage of the scenic trail, which follows an easy grade half way up the steep side of Neah-Kah-Nie mountain. The proposal to build the Roosevelt highway around the seaward side of this mountain is popular with every traveler who takes this walk and views the Pacific hundreds of feet below and meeting the mountains and river bays for miles along its shore. Many of the hikers walk on along the trail to Short Sand beach, and often find there similar groups from Cannon beach and Seaside.

The cottages at Neah-Kah-Nie are well filled now, though the residents are constantly changing, new vacationists coming in every day, while others are reluctantly returning to their homes.

Miss Helen Gillespie, Miln Dayton Gillespie and Mary Louise Mann of Portland have returned to their homes after spending a week at Cain's place.

Lyle C. Smith, pilot, and W. Burges, mechanic, of the Tillamook Air Craft company, brought their plane to Neah-Kah-Nie recently and spent several days at the Tavern.

Mr. and Mrs. Vernon Scott motored to the beach from Portland and were guests at the Tavern.

Miss Edna Cameron and Miss Anne Cameron of Portland have returned to the city after spending a vacation at Neah-Kah-Nie as guests of Miss Caroline A. Barnes.

Captain and Mrs. H. T. Groves of Portland, who are visiting Mr. and Mrs. D. R. Groves of Wheeler were hosts at a luncheon recently at the Tavern. Those present were Lieutenant S. Roy Sloan, United States navy; W. A. Coffey, Mrs. Roy E. Nichols and son, Mrs. Josephine G. Vanduyn, Miss Frances Vanduyn of Portland and Mr. and Mrs. Harry Bell and daughter of Nehalem.

At the Crooker cottage for two weeks or more are Mrs. Edward Failing and daughter, Henrietta.

Mr. and Mrs. Cederson and daughter of Portland were recent guests at Neah-Kah-Nie tavern.

Mr. and Mrs. F. R. Collins of Portland have been spending several days at the seashore.

In the Rebe cottage, Sea Crest, are Gilbert R. Rebe and Mr. and Mrs. A. H. Rebe of Portland. The cottage will be kept open until September 15.

An outing arranged recently by Charles and Warren Easom and Miss Iva Easom of Mohler ended with a breakfast party at the Tavern. Among the guests were Miss Alta Shepard and Miss Vera Shepard of Chillicothe, Ill., and Dick Price of Tillamook.

Mr. and Mrs. T. C. Freiberg and Mr. and Mrs. J. A. Walters of Portland and Mrs. V. L. Hamilton, formerly of Wheeler and now of Coquille, formed a group of beach visitors registered at the Tavern.

Occupying a cottage at Classic Ridge is O. A. Bohlman of Portland.

W. J. H. Clark and Fred J. Johnson of Portland were recent visitors at Neah-kah-nie.

Miss Genevieve H. Parke and Mrs. Kellogg Plume, daughters of Colonel Parke of Portland, army officer, retired, are established in the Breck cottage.

Mrs. C. V. T. Taylor is the guest of Mrs. E. H. C. Taylor in the Taylor cottage.

A dinner party given recently at the Tavern included as guests Mr. and Mrs. C. D. Sellwood of Wheeler, Mr. Sellwood's mother, Mrs. E. V. Sellwood, Mr. and Mrs. F. A. West and Miss Catherine West, all of Portland.

C. W. Kern of Portland visited the beach recently, stopping at the Tavern.

Domiciled in the Allen cottage are Mr. and Mrs. H. R. Seeman, Mrs. Helen Seeman and Mrs. A. J. Huntington of Portland.

Carl M. Little and wife of Portland are located in the Gatzke cottage for the month of July.

In the Edgemont cottage are Mr. and Mrs. W. J. Gill and daughter of Portland. They will be at the seashore for the month of July.

Mr. and Mrs. Walter Gleesoh and children have returned to Portland after spending considerable time at the seashore.

Guests at Neah-Kah-Nie Tavern last week included a group from Hoskins. The members of the party were B. A. Lyday and family, C. S. Lyday, Esther Rosebrough, Grace Skaggs and C. E. Rosebrough and family.

Mrs. Luke Huiskamp of San Jose, Cal., is a guest of Mr. and Mrs. E. S. Currier in the Reed cottage.

The Bartlett cottage is the present summer home of Mr. and Mrs. J. W. Simeon Winch.

A motoring party ending at the Tavern recently included Mr. and Mrs. L. E. Crouch of Portland. On their return they took with them as a guest Gus C. Moser, also of Portland.

Mr. and Mrs. Robert H. Weedman of Portland were guests at the Tavern last week.

A hiking trip around Neah-kah-nie mountain July 10 was made by Miss Georgia Prather of Hood River and Miss Effie Rhodes of Portland, who have been spending a few weeks at the beaches.

Mr. and Mrs. W. G. Holford and children are occupying the Churchill cottage for the month of July.

Miss Winnifred B. Laird of Portland spent several days at the Tavern.

Other guests at Neah-kah-nie Tavern last week were Mr. and Mrs. P. J. McDonald, C. W. Barrick and L. E. Barrick of Salem, Judge E. W. Stanley and County Clerk Brimhall of Tillamook and Earl Blanchard of Bay City.

## HOMEBUILDING ERA BEGINS

**Many Homes Under Construction at Resort of Ecola.**

ECOLA, Or., July 15.—(Special.)—An era of home building never previously experienced in this resort is now in progress in Ecola. A year ago, while this was one of the most beautiful spots along the Oregon coast, there were only a few dwellings, these being inhabited for the most part only during the summer months. With the opening of the season this year a spontaneous growth took place and today there are more than 25 homes and cottages under construction and the citizens of the little community are looking forward to the time when Ecola will be the premier resort of the Oregon coast.

Mrs. Philipa Beck, her mother and Mr. Hoffmann are occupying the Fox cottage.

Miss Pauline Rummelin has opened her cottage here.

Mr. and Mrs. Shaffer and family, Kate Shaffer and Mr. and Mrs. George Shaffer are visiting at Elk Creek Park.

Miss Lora Pratt is summering here.

The Dakins cottage is occupied this season by Mrs. I. E. Taylor, Mrs. Fred Howitt, Mrs. George Taylor and Miss Isabel Taylor.

Mr. and Mrs. Fred Miles are recent arrivals at the beach.

Miss Zetta Rands and John Inks of Sale Lake City are the house guests of Mr. and Mrs. A. G. Whiteman.

Captain Orin Kellogg and wife have opened their cottage for the summer.

Mr. and Mrs. A. T. Himes of Portland and their daughter and Mr. and Mrs. E. C. Lang were visiting at the Arthur Himes cottage this week.

Mrs. M. S. Smith and daughter, Miss Dorothy Hall, and Mrs. Hugh Hamlin and Miss Isabel Haynes are occupying the Cornell cottage.

Mrs. L. S. McManus and children and Miss Laura Steepleton have taken one of the attractive cottages in Elk Creek Park this season.

Mrs. George Haynes and daughter Flavel will be at Cannon Beach this summer.

Mrs. George M. Strong, Mrs. J. B. Williams and Mrs. Carl Williams spent a few days at the Warren hotel.

Recent arrivals at the Hotel Ecola are: Mr. and Mrs. Raymond L. Baldwin and daughter Alberta, Mr. and Mrs. A. M. Conway, Mr. and Mrs. G. A. Bayenhemer, Mrs. J. J. Richardson and Dr. W. Park Richardson.

Mrs. C. F. Goodwin and two children are spending their vacation in the Chapman cottage.

Roswell C. Holman, Edna B. D. Holman and Alice N. Holman are registered at Hotel Ecola.

Mr. and Mrs. Leonard Gerritse are building and attractive new home here.

Mr. and Mrs. F. T. Minauer and F. T. Jr. and George Minauer are enjoying a vacation at the Warren hotel.

Recent arrivals at the Cannon Beach hotel are: S. S. Grisble, Bess O'Donnell, J. E. O'Donnell, Mrs. S. Spellman and daughter, Albert Spellman and Mae Cutteheck.

Vera S. Tichenor and Erma Lace are stopping at the Cannon Beach hotel.

Bob Dodson will spend the summer months at Cannon Beach.

Mr. and Mrs. D. C. Bates, Don Bates and Miss Ruth Crittenden motored from Portland to view the wonders of this resort. They are registered at the Warren hotel.

A party of prominent hotel men from the various parts of the country motored to Cannon Beach and enjoyed luncheon at the Warren. The group included Mr. and Mrs. Phil Metschan of Portland, Mr. and Mrs. W. J. Weaver of Roseburg, Mr. and Mrs. M. B. Boyer of McCormick, Wash.

Mrs. Walter White and daughter have taken the Moxon cottage for the summer.

A. B. Young has returned to Portland after a short stay here.

Mr. and Mrs. Andurs and daughter will be the guests at the Dodson cottage next week.

Mrs. George Stokes will enjoy the month of July here as the guest of Miss Benson at Arch Cape.

Mrs. Margaret Greene of Astoria is occupying the Griffin cottage for the summer.

Mr. and Mrs. M. D. Alger and sons Francis and Hollis have taken a house here this season and have as their guests Mr. and Mrs. Bert Alger.

Mr. and Mrs. W. R. Allen are recent arrivals at the beach.

Carl Hesse has arrived at the Warren hotel to be the chef.

Mrs. Walter Honeyman, Mrs. Elsa Crane and Mrs. Mary Drake spent a few days at the Walter Honeyman cottage here. They have returned to Portland.

Occupying the Grayden cottage are Mr. and Mrs. W. A. Greydon and daughter, Miss Florence. James Kent is a guest.

Mrs. Ernest Markle is the house guest of Mrs. Harry Long at the Honeyman cottage.

Mr. and Mrs. Virgil Earl will occupy the Nugget cottage this summer.

Mr. Earl is principal of the Astoria high school.

Mrs. F. G. Hurfer and mother are in Woodmere cottage for the week.

## MANZANITA BEACH POPULAR

**Bonfire Parties and Clam Bakes Features of Resort.**

MANZANITA, Or., July 16.—(Special.)—Ideal weather and good roads have combined the last two weeks to make Manzanita the mecca for evening bonfire parties and clam bakes from Nehalem, Wheeler, Brighton and adjoining beaches. The abundance of driftwood is a great attraction and huge fires are constructed on the margin of dry sand. One group of young folk, 20 strong, arrived recently from Nehalem and spent a happy evening, cooking their dinner over the open fire, singing and dancing on the wave-hardened beach.

The cottages and camp grounds are well filled for the busy months of the season.

A group at the Fieldhouse place is made up of August Rosen, Ernest A. Rosen, Fritz Applegren and Helding Rosen, all of Portland.

C. F. Murphy has been spending a vacation along the beaches and while at Manzanita stopped at Lane's hotel.

Mr. and Mrs. Verne Compton of Dallas were at Manzanita recently. With them were Mr. and Mrs. Del Plaster, also of Dallas.

At the Marguerite cottage recently were T. H. Cory, Miss Dorothy Ballheim and Mr. and Mrs. Harry Ballheim of Portland.

Mr. and Mrs. MacClellan Lanning of Portland have established a beautiful camp just back of the beach.

Mr. and Mrs. W. B. Smith of McMinnville were recent visitors at Manzanita.

The McCulloch cottage is occupied for July by Miss Gertrude Weed of Vernonia, Or.

Mr. and Mrs. Charles R. Wilson of Woodburn, Or., are spending two weeks at the beach as guests of Mr. and Mrs. G. W. Smith.

In the Lane cottage for two weeks are Mr. and Mrs. D. A. Schomaker of Independence.

The Fir Dunne cottage for two weeks is the home of Mr. and Mrs. R. Hochull of Portland.

A group stopping at Lane's hotel consists of Oscar Bennett, Georgia and Thelma Bennett, all of Cloverdale.

Among recent guests at Manzanita inn were Mr. and Mrs. T. E. Dowling of Portland.

Dr. and Mrs. H. F. Sturdevant of Portland have been spending a week in Fir Dunne cottage. Also at Fir Dunne cottage is Miss Helen Wood of Portland for a two weeks' visit.

Mr. and Mrs. A. D. Moody of Portland were recent visitors, stopping at Nawakna cottage.

At the Club house for the week end were Mr. and Mrs. Norman Wilson and their son of Portland.

E. A. Rethlefsen of Portland was a recent guest at Lane's hotel.

Mrs. J. H. Edwards has been spending the week ends at Classic Ridge hotel.

Dr. and Mrs. A. W. Briggs of Portland were recent visitors at this resort.

Occupying La Paloma cottage last week were Miss Dora Lupper of Lawrence, Kan., and Mr. and Mrs. D. W. Lupper of Portland.

Mrs. W. E. Sechler of Portland has been visiting friends at Fir Dunne cottage for a week.

Mr. and Mrs. A. P. Thompson of Wheeler recently paid a visit to Manzanita and stopped at the inn.

Kenneth McDonald of Portland was a recent guest at Lane's.

The McCulloch cottage has been sheltering Miss Cristabel Jewett of Salem.

Mrs. Josephine Van Duyn and Frances Van Duyn of Portland visited Manzanita inn recently.

Mr. and Mrs. Wilson were among the guests recently entertained at the Classic Ridge hotel.

Other guests at Manzanita inn include John E. Sigler, Emery P. Kelly, Mr. and Mrs. H. T. Groves, Mrs. R. E. Nichols and Mrs. D. R. Groves, all of Portland.

## LAKE LYTLE FISHING IS GOOD

**Visitors Find Rainbow Trout in Large Numbers Near Hotel.**

LAKE LYTLE, July 16.—(Special.—Great interest has been aroused at this resort by the discovery among summer visitors that the beautiful lake, just back of the hotel, contains some fine specimens of rainbow trout. Several boats of fishermen have been in operation coaxing these reluctant residents from their home in the blue lake water. Some of the young folk, however, prefer for their fishing the little mountain streams which run toward the sea from the Coast range back of the Tillamook beaches. While the catches there are not large, the country is unusually beautiful and opportunities for picnic camps appear on every side.

One of the groups coming to the Lake Lytle hotel from Portland last week included Mr. and Mrs. Phil Metschan, Miss Phyllis Jane Metschan and Miss Dorothy Metschan.

Mrs. H. E. Rinehart of Wheeler visited this resort recently.

Mirna Mackey of Portland enjoyed a several days' visit at Lake Lytle, returning home July 10.

A group of visitors returning to Portland July 9 included Mrs. S. W. Gerowe and Margaret V. Gesner.

Last week Lake Lytle hotel guests enjoyed a visit from Mr. and Mrs. C. H. Stewart and W. E. Stewart of the Northwestern National bank of Portland. They arrived as a motoring party and included Mrs. H. H. Hubbell, also of Portland.

Eudorus J. Brown of Portland has been visiting at this resort.

Visitors of a few days ago were Dr. and Mrs. Jack F. Taylor of Portland.

One of the visitors of last week enjoying the hospitality of the Lake Lytle hotel was J. A. Ormandy of the Southern Pacific.

Mr. and Mrs. J. E. Flanders of Portland were recent visitors at Lake Lytle hotel.

Dr. and Mrs. Stearns and children of Portland have again arrived at the seashore and have opened their cottage on the ridge.

The Saturday night dance at the hotel was greatly enjoyed by the hotel guests and Lake Lytle residents, as well as invited guests from neighboring beaches.

Mrs. J. M. Poorman of Woodburn and John M. Poorman of Portland are stopping at the hotel for a few days while visiting at the seashore.

Mrs. J. B. Stam of Mohler and her guest, Miss Camille Dotson of California, were guests at Lake Lytle hotel Saturday, July 9.

J. C. Otto of Astoria spent a few days at the seashore recently.

Mr. and Mrs. John A. Hyland of Portland are registered at the hotel while enjoying a visit to the seashore.

K. K. Kubli, Portland representative in the last legislature, his wife and daughter Katherine and their guest, Miss Morlen Titus of Portland, returned to the city by automobile after enjoying a visit at Lake Lytle.

Miss A. M. Paddock spent a week end at Lake Lytle a few days ago.

A guest of last week was L. V. Hays of Portland. Mr. Hays is a cousin of the present postmaster-general.

Miss Myrtle P. Keiser of Portland visited the beach for a few days last week.

G. M. Leslie has returned to Portland after spending a vacation at Lake Lytle.

Miss Martha Randall of Portland is spending her vacation at the beach and is registered at the Lake Lytle hotel.

A guest of last week from Tillamook was W. C. Cheney. John Gibson, also of Tillamook, registered at the hotel recently.

Mr. and Mrs. H. C. Frost have returned to Portland after spending several days at Lake Lytle.

J. G. Robbins of Portland stopped over for a few days following the Fourth of July excursion to the beaches.

Mr. and Mrs. C. R. Osborne of Tillamook have returned to their home after enjoying an outing at the seashore.

## CHILDREN ARE ENTERTAINED

**Party Feature of Activities of Neskowin Recreative Life.**

NESKOWIN, Or., July 16.—(Special.)—Mr. and Mrs. J. H. Evans, Mr. and Mrs. F. J. Chapman and Mr. and Mrs. J. A. Mills of Salem motored here for the week-end.

Miss Elizabeth Stone of Portland entertained at a children's party in honor of several of her young friends.

Mr. and Mrs. Reinberg and daughter Jeanette of Portland returned home this week.

Hope Briedwell of Amity, Or., is staying at "Nesco-Inn" cottage for the summer.

Frank Fruiht of Portland passed the week-end with his family at Happy Home cottage. Mrs. Fruiht and son Thomas returned to Portland with him and came back late this week.

Mr. and Mrs. J. W. Jackson and Miss Mabel Armstrong of Portland enjoyed a week-end fishing trip to the mouth of the Little Nestucca river. They are camped at the Lazy Three camp for a fortnight.

Mr. and Mrs. H. Cockle, Mr. and Mrs. J. S. Robbie, Mr. and Mrs. C. O. Sloper and Mr. and Mrs. George Carbray passed the week-end at Camp Take-It-Easy.

Mr. and Mrs. John Gotelli, Mr and Mrs. G. E. Watkinds and Mr. and Mrs. G. E. Gloss and son Edward and Harold Leonard motored from Portland for the week-end.

Frank Seller and family returned to Portland this week.

Mr. and Mrs. C. Atterbury and son Calvin and Mr. and Mrs. P. C. Hoffman of Portland motored down for the week-end.

Portlanders recently visiting the Neakowin campground were Mr. and Mrs. Jacob Breen, Mr. and Mrs. Calvin Kydd, Mr. and Mrs. E. Gloss, Mr. and Mrs. J. Elton, Mr. and Mrs. M. Reinhardt, Mr. and Mrs. John Gotelli, Nathan Brown, Viola Copeland, Merlam Blackstone, Jeanette Rankin, Edith Hilton, John Bowers and Jack and Dorthea Rosenblatt.

Mrs. A. J. Schultz of Portland is visiting Mrs. F. E. Fruiht at Happy Home cottage for the month of July.

**COOL POOL ENJOYED BY GUESTS ON BEAUTIFUL RESIDENCE ON COLUMBIA RIVER HIGHWAY.**

**FEW OF MANY EMPLOYES OF MEIER & FRANK COMPANY WHO WERE ENTERTAINED BY JULIUS L. MEIER AT HIS COUNTRY HOME.**