PORTLAND MINISTERS ASKED TO MEETING AT Y.M.C.A. TOMORROW

Information Valuable to Pastors in Regard to the Social Service Agencies of the City Will Be Discussed by Welfare Workers—Questions Will Be Answered.

THE Portland Ministerial association extends to all ministers in the city a hearty invitation to the meeting of ministers at the Y. M. C. A. auditorium at 10:30 A. M. tomorrow.

The subject under discussion will be "What All Ministers Should Know About the Social Agencies of Portland." Instead of a formal address, Dr. Philip S. Parsons, chairman of the Oregon child welfare commission; Miss Amelia Perry, director and trainer of family visitors for the public welfare bureau; Miss Elnora E. Thomson, director of public health for the Oregon School of Social Work; Dr. S. C. Kohs, psychologist of the court of domestic relations; Miss Anna Murphy, parole officer, Oregon state board of health, and A. R. Gephart, general secretary of the public welfare bureau, under whose direction the programme is being prepared, will answer questions covering practically all the fields of social work in the city of Portland.

The officers of the association feel that this will be a very valuable meeting and trust that all members of the association, together with all interested ministers and friends, will take advantage of the opportunity offered.

• • •

As a result of a special evangelistic effort by the pastors of Portland Christian churches during a seven weeks' "go to church" campaign, 117 people have been added to the church. A decided general increase in church attendance is reported, and the largest audiences of their history were in attendance at the eight churches on Easter. The city missionary, Rev. Joseph Boyd, has just completed an evangelistic meeting at the Church of Christ, Rodney and Knott streets, with 45 additions to the church. Beginning today, the evangelistic meetings will continue at Kern Park Christian church, with Rev. Boyd occupying the pulpit during the week.

• • •

All interested in the work of obtaining an expert Bible teacher for Portland and vicinity under the auspices of the Moody Bible institute are requested to meet tomorrow night at 8 o'clock in the Y. M. C. A. auditorium. Dr. W. P. White, regional director, will be present. Those desiring classes formed in their communities should attend this meeting.

• • •

ABERDEEN, Wash., April 2.—(Special.)—The members of the First Presbyterian church, at the annual congregational meeting, decided to ask for an immediate report on the advisability of erecting a manse for the church on lots on West Second street, which the church now owns. The report is expected to favor the project. The following elders, deaconesses and trustees were elected at the business session following a pot-luck dinner in the Sunday school section: J. D. Carter, W. H. Belles, G. O. Nelson, elders; Mrs. C. E. Brownell, Mrs. Edward Larkin, Mrs. L. J. Beedon, deaconesses; G. F. Karshner, T. W. Tebb, W. J. Robinson, Ray Ellis, J. M. Phillips, S. McClymont, trustees.

Evangelistic Leader Is to Speak at White Temple.

"The Wonder of Personality," Subject of Dr. S. J. Reid.

IN THE First Baptist church (White Temple) this morning Dr. S. J. Reid, superintendent of evangelism for the Baptists of Oregon, will preach at 11 o'clock, taking for his subject "The Wonder of Personality" and in the evening at 7:45 Dr. Reid's theme will be "The Power of Life." The temple quartet will furnish music at both services. The reception of new members and the celebration of the lord's supper will take place at the close of the morning service.

• • •

Dr. W. B. Hinson, pastor of the East Side Baptist church, will commence his fifth year of ministry in this church today. Under Dr. Hinson's faithful ministry and preaching, the church has more than doubled its former membership each consecutive year. During the month of March 52 were received into the church. Fifteen were baptized on Easter Sunday and others are awaiting baptism. The Easter thank offering amounted to $7000 and the Sunday school offering for the children of the world was $200.

Dr. Hinson will preach this morning at 11 o'clock from the subject "The Only True Church." This evening at 7:30 his theme will be "The Lord's Return." Sunday school convenes at 9:30, and the young people's societies at 6:30.

• • •

Owen T. Day, pastor of the Arleta Baptist church, 48th avenue and 64th street, will speak at 11 A. M. today on "The Consecration of Life's Resources." Sixty persons are awaiting church fellowship, while 50 have been baptised. The children's chorus will sing at the morning service. At 7:30 P. M. a song service will be led by a chorus choir. The pastor's topic will be "A Fool's Death."

• • •

"The Transfiguration of Thomas" will be the theme from which Rev. R. E. Close will speak at the Third Baptist church Sunday morning. The lord's supper will be observed following the morning sermon and the hand of fellowship will be given to those who have recently entered the church. The subject of the evening sermon will be "The Garden Where God and Warriors Met."

• • •

At Glencoe Baptist church, East Forty-fifth and Main streets, morning services will be held at 11 o'clock with preaching by the pastor, Rev. W. B. Stewart on the topic: "Seeing Jesus." Evening services will be at 7:30 P. M. Dr. J. S. Reed will conclude a two weeks' series of special evangelistic meetings. These meetings have been most successful and the public is invited to hear Dr. Reed on Sunday night.

• • •

Communion will be celebrated this morning at Sunnyside Congregational church, when Dr. J. J. Staub will speak on "Risen with Christ." Over 40 new members were received into fellowship last Sunday morning.

There will be an interesting address tonight given by Miss Minnie Tontz, a member of this church, recently returned from Mt. Selina, East Africa. Miss Tontz has a wonderful story to tell of her work in the dark continent. Her talk will be illustrated with a very fine, recently-taken set of slides.

Monday at 2:30 P. M. the Portland Bible league will meet in the church parlors and Dr. W. P. White will speak on "A Revival of Bible Interest in Portland."

Wednesday evening the interdenominational Bible class will study the ninth chapter of Daniel, led by the pastor.

The class on fundamentals will meet Thursday evening.

Friday evening at 6 o'clock will be held a mothers' and daughters' banquet. This promises to be a great event. A splendid musical programme is being prepared by Mrs. James Shearer. A pageant entitled, "Mothers of the Bible," will be given and several class stunts. The last number will be a skit, "Anybody's Family on Sunday Morning." Reservations for places at the tables must be made in advance.

• • •

The post-Easter service at the Atkinson Memorial Congregational church today will include a timely service by the pastor, Rev. Elbert E. Flint, on "The Perils of Reaction." This sermon is based upon the record of Portland churches Easter Sunday. The choir, in charge of Mrs. Margaret Sims, will repeat certain selections of the Easter music.

This evening there will be another illustrated community service, in which will be a look into the life and ways of one of the greatest people of today. Each Sunday night the world's news and events will be featured in moving pictures. The sermon will be on "Unorthodox Sins and Sinners."

• • •

H. Edward Mills will address the Realization league at 148 Thirteenth street at 11 o'clock on "Master, Where Dwellest Thou?"

• • •

Last Wednesday evening the Phi Omega class of the Sunnyside Methodist Episcopal Sunday school presented the playlet, "The Piper Paid," to an appreciative audience. The characters were represented as follows: May Bradley, "Peggy"; Faye Loucks, "Mabel"; Catherine Reeder, "Mrs. Hereford Carr"; Lola Johnson, "Freda"; Ruth Schurs, "The Detective"; Dorothy Hunt, "The Reporter," and Esther King, "Katie, the Maid." Beulah Brun rendered a piano solo, and the Misses Millie and Harriet Bachen gave a vocal selection. The receipts for the evening were about $40.

Congregational Young Folk to Have Busy Week.

Mrs. Edward Drake Becomes Organist of First Church.

THE young people of the First Congregational church are to have a series of good times this week. Mrs. George Frost will entertain the Gleaners, as Mrs. H. A. Roberts' class of business young women is called, tomorrow night at her home at 545 East Fifteenth street North. Tuesday night the Alumni Christian Endeavor society is to hold a dinner in the church parlors. A lively programme will be given by former and present Endeavorers. There will be readings by Mrs. Otto Cook and Mrs. D. S. Williams, vocal solos by Mrs. O. B. Riddle, three-minute toasts by E. B. MacNaughton, Helen Parrish, Fred Nelson, Caroline McEwen, H. C. Colton, Judge Rossman and Mattie Cleland and a little more pretentious speeches by Dr. E. Ford Warner on "The Alumni Movement," Louis Adams of Oregon City and Dr. MacElveen. William D. Scott will act as toastmaster.

The Young People's association is planning a series of pot-luck suppers for Thursday evenings. The young folk will cook and enjoy their supper at church, listen to a talk by Miss Henthorne and then remain to enjoy the series of lectures that Dr. McElvee is giving on "Christ's Teachings on Economics."

The Senior Endeavorers have an "old folks' concert" on for Friday evening. For weeks they have been rehearsing under the direction of Mrs. Carrie B. Adams. All the old favorites, including Cousin Jedediah, Reuben and Rachel, Billy Boy and old Deacon Hezekiah Stiremup will be present. The seniors are supporting a theological student in the Philippine islands and are taking this way of providing the wherewithal.

Judge Rossman announces a regular Rossman programme for the Men's Brotherhood meeting. Dr. Samuel C. Kohs, psychologist of the court of domestic relations, will interpret a very remarkable set of stereopticon pictures and D. Solis Cohen, who is an attorney by profession and an orator by preference, will deliver an address on the Zionist movement.

• • •

Mrs. Edward Drake is the new organist at the First Congregational church. Mrs. Drake is a Portland woman. She is a daughter of an Oregon pioneer, F. S. Akin. She received the early part of her musical education in Portland. Later she studied piano with William H. Sherwood and pipe organ with F. Loui King. A number of years ago she was the organist of the First Congregational church for one season. For eight years she was the organist of the Grace Methodist Episcopal church. Since her marriage she has held temporary positions as organist at the First Presbyterian, the old Taylor-Street and the Centenary Methodist churches. It was with very keen regret that the First church parted with Miss Ethel Lynn Ross, who has been the organist during the last year. The illness of Miss Ross' mother led to the resignation.

Today Mrs. Dudley Steele, the soprano soloist, will sing in Seattle and Mrs. Ray M. Lansworth will sing in the First church quartet. Mrs. Drake will give the following programme:

11 A. M.—Prelude, "Allegreto" (Tours); postlude, "Festvorspiel in C Major" (Liebig).

7:30 P. M.—Prelude, "Benedictus" (Weber); prelude, "Une Fete a Trainon" (Henri Roubier); postlude, in "A Minor" (Brede).

"How Far Is the Bible Inspired?" is Dr. McElveen's topic this morning. At the evening service he will answer four questions:

1—Your opinion of ex-Secretary of State Lansing's book on the peace negotiations?
2—Is President Harding about to establish an American embassy at the vatican?
3—What did you learn as a member of the board of arbitration on the wage scale?
4—Is hell a myth?

• • •

This morning at the Highland Congregational church the pastor, Rev. Edward Constant, will preach a post-Easter sermon, "A Noble Confession." At the evening service he is to pay tribute to the late John Burroughs. The subject of the address will be "John Burroughs, Humanist and Naturalist."

The ladies' aid meets for special work at the church Wednesday morning, and the evening of that day the workers of the Sunday school will gather for dinner, business and a social time.

• • •

The quarterly communion service and administration of the Lord's Supper will take place at 11 o'clock at Waverly Heights Congregational church. At the evening service, beginning at 7:30 o'clock, the chorus choir will give a sacred concert and the pastor, Rev. Oliver Perry Avery, will give a brief address on "What Is Heaven Like?"

• • •

At the Methodist Episcopal church South, corner Union avenue and Multnomah street, the pastor, Rev. Joseph B. Harris, will speak at 11 A. M., on the theme "Christian Volunteers" and at 7:45 P. M. will have for his subject, "A Revival." The public is invited.

Officers re-elected last Monday to carry on the work of the City Church Extension society of the Methodist Ep iscopal church of Portland and general representative of the Methodist national centenary programme committee, who is visiting Portland: Left to right—E. A. Baker, secretary; I. C. Cunningham, treasurer; J. R. Ellison, president; Samuel Connell, vice-president, and Dr. Ralph E. Diffendorfer.

Debt Against Church to Be Cleared Today.

St. James' Lutheran Congregation to Burn Its Mortgage.

SPECIAL services will be held today at St. James English Lutheran church, at which time the congregation will observe the event of the liquidation of the building debt of $15,000 in a fitting manner. A united campaign in which the entire congregation co-operated, directed by the pastor, Rev. William E. Brinkman, and assisted by special canvassing committees, has met with most gratifying results in its work and the congregation has gone "over the top" in the raising of funds for canceling the debt. Rev. Mr. Brinkman will make an address suitable to the occasion.

Following are the names of the charter members who will have part in the service when the mortgage and note which have been canceled are to be burned: Mr. and Mrs. W. W. Wickline, Mr. and Mrs. I. M. Bohnsen and Mrs. Peter Blankholm.

On Tuesday evening, April 5, a general church reception will be given in honor of members of the confirmation class this year and the large number of new members which were received into fellowship with the church on Palm Sunday and Easter.

Plans are being prepared for the remodeling of the church interior and the making of certain necessary improvements to the church property. The St. James congregation occupies one of the best centrally located church sites in Portland, at West Park and Jefferson streets, being easily reached by connecting carlines from all parts of the city. St. James congregation, which was organized and served by early missionaries in 1890 is one of the strongest Lutheran churches on the Pacific coast, being the first English Lutheran church in Oregon. A notable feature in the history of the church was the founding and organization of the Pacific Synod Theological seminary in the present church chapel in 1910, with but two students and one instructor, which finally was removed to Seattle, Wash., and is now a well-established institution.

The morning services today will be held at 11 A. M., the Sunday school session will be at 9:50 A. M. The Young People's Luther league will meet for devotional services in the church chapel at 6:45 P. M. The evening service will be held at 7:45. The pastor will give a series of sermons and addresses on "Some Outstanding Characters of Church History." The first address will be on "John Huss."

• • •

The Sunday school of the Clay-street Evangelical church at Tenth and Clay street, west side, will open at 9:30 and will be in charge of the superintendent, E. J. Keller. At 10:45 the pastor, Rev. Jacob Stocker, will preach on the subject "The Church of Jesuh Christ, What Is It?" This will be the eighth sermon on the letter of Paul to the Ephesians. In the afternoon at 3 o'clock there will be a service at the Altenheim at Division street. The Young People's alliance will meet at 6:30 and at 7:30 the pastor will continue his series of sermons on the letter of Paul to the Romans, the subject being "The Doctrine of the Holy Spirit."

• • •

Three services will be held today in St. Paul's Lutheran church, East Twelfth and Clinton streets, Rev. A. Krause pastor. The subject for the morning service, which is held in German at 10:30, will be "Christ, the Life of the Christians." The topic for the English sermon at 7:30 P. M. is "Why Ministers of the Gospel Can and Do Pronounce Absolution for the Forgiveness of Sins." The choirs sing both morning and evening. The devotional service and Bible study begins at 5 P. M. and the Sunday school, with classes for all ages, meets at 9:30 A. M. The quarterly meeting of the congregation takes place Monday at 8 P. M. and the choirs rehearse Wednesday at 8 P. M.

• • •

Services will be held at Trinity Lutheran church, Rodney and Ivy, as follows: 10:15, in German; 7:30, in English; Sunday school at 9:15. A cordial invitation is extended.

"Unreality" Is Subject of Science Lessons Today.

Testimonies of Healing Included in Evening Services.

"UNREALITY" is the subject of lesson sermons in Churches of Christ, Scientist, today. All Christian Science churches hold services Sunday morning at 11 o'clock, and all except Fifth and Seventh Sunday evening at 8. Wednesday evening meetings, which include testimonies of Christian Science healing, are held in all churches at 8 o'clock.

Sunday school for pupils up to the age of 20 is held in all churches Sunday morning. Downtown reading rooms are maintained at 1133 Northwestern Bank building and at 33 North Third street. The public is invited to attend church services and visit the reading rooms.

Churches are located as follows:

First—Nineteenth and Everett streets.
Second—East Sixth and Holladay ave.
Third—East Twelfth and Salmon streets.
Fourth—Vancouver avenue and Emerson street.
Fifth—Sixty-second avenue and Forty-second street Southeast.
Sixth—Pythian temple, 388 Yamhill street.
Seventh—403 Smith avenue.

• • •

The First Spiritual Science church will hold services Sunday at 3 P. M. and 8 P. M. in Manchester hall, 85½ Fifth street. Lecture sermons will be given by Rev. Max Hoffman and L. E. Philips on the subject "Under Whose Judgment Am I?"

• • •

The Society for Spreading the Knowledge of True Prayer, as organized by Mr. Rawson, meets in the blue room of the Portland hotel Monday evenings at 8 o'clock. The public is invited.

• • •

The First Spiritualist church, East Seventh and Hassalo streets, will hereafter conduct meetings every Sunday at 11 A. M., 3 P. M. and 8 P. M. Mrs. Lillian Smith is pastor. Messages will be given by Mrs. Downes and Mrs. Helenas. Message circles will be held immediately after the afternoon meeting by different mediums. The regular monthly message meeting will be held Wednesday evening, April 6, at 8 P. M.

• • •

Miss Margaret Houser of St. Paul, Minn., evangelist of the Christian and Missionary alliance, will speak at both morning and evening services, 11 A. M. and 7:30 P. M., today at the Gospel tabernacle, East Ninth and Clay streets.

• • •

The lecture topic at the Independent Bible Spiritualistic society and church at 441 East Twelfth street, corner Sherman, for tonight at 8 o'clock is "The Aquarian Epoch." The Mystic Success and Health club meets at 8 P. M. Tuesday. On Thursday night at 8 o'clock of each week a general demonstration meeting is held at the above address. Mrs. Ida M. Schorl is pastor.

• • •

W. W. Aber, pastor of the First Church of Psychic Science, which is located at Eleventh and Alder streets, will lecture next Sunday night at 8 P. M. upon the subject, "What and Where Is Heaven?" and followed by messages.

Bishop Sumner to Administer Rites to Candidates.

Annual Visitation to St. Andrew's Church Will Be Made Sunday.

BISHOP SUMNER will make his annual visitation to St. Andrew's Episcopal church, Portsmouth, Sunday at 11 A. M. He will administer the apostolic rite of confirmation to a class of candidates. St. Andrew's enjoyed the best-attended Easter service in its history last Sunday, and the children's Lenten offering exceeded the quota assigned to the church school by one-third.

A cast composed of younger members of the church school presented very successfully the play "The Fairies' Child" before a large audience in the parish hall last Tuesday evening. The Girls' Friendly society recently visited the children in the Good Samaritan hospital wards and presented them with souvenir picture albums.

• • •

The Young People's society of St. Stephen's (Episcopal) pro-cathedral will hold their regular weekly meeting at 6:30 P. M. Sunday in the parish house at the corner of Thirteenth and Clay streets. Donald Lamont Jr. will lead.

Whitney Boys' Chorus to Sing at First Methodist.

Dr. Stanfield to Speak on "The Curse and the Blessing of Labor."

THE first Sunday after Easter at the First Methodist church will be another big attendance day. In the evening at 7:30, the Whitney boys' chorus will have the entire service and the meeting will begin 15 minutes earlier than usual—7:30 instead of 7:45. The doors of the church will not open until 7 o'clock.

At the Easter day service last Sunday the church was crowded and several hundreds were unable to get in. At the public worship service in the morning at 10:30, Dr. Stansfield will preach on "The Curse and the Blessing of Labor." On Monday night the quarterly conference and official board meetings will be held in the Sunday school temple at 7:45 o'clock, when reports for the first half of the conference year will be received from the pastor and staff workers, the trustees and stewards and all organizations of the church. On Thursday night at the question period of the prayer meeting service, one of the questions will be, "How many days of Christ's life are reported in the Gospels and why so meager a record?" The community night entertainment on Friday will provide motion pictures on "Rip Van Winkle." For the benefit of the children, the reels will begin at 7 o'clock.

The following programme will be given by the Whitney boys' chorus in the concert tonight at the First Methodist Episcopal church, beginning at 7:30 o'clock:

Chorus, "All Hail Immanuel"; vocal solo, selected, Master Francis Durcelli; scripture, David Richards; sextet, "Over and Over"; prayer; chorus, "We Shall See the Light"; vocal solo, selected, Master Richard Anrill, accompanied by Master Donald Confrey; chorus, "Wake the Song"; original address, Master Harry Leeding; offertory, violin solo, selected, Master Robert Carlton; Chinese selection, "America" (in Chinese language), Chinese boys; reading, selected, Master George Nicholson; sextet, "Shine On"; remarks, H. E. K. Whitney; chorus, "Columbia, the Gem of the Ocean"; benediction, Rev. Joshua Stansfield, D. D.

• • •

At Centenary-Wilbur Methodist church on Sunday morning the pastor, Dr. Frank L. Wemett, will deliver a special sermon on the achievements of the woman's foreign missionary society, it being the annual thank offering occasion of the local auxiliary. This organization of Methodist women has achieved a notable record during the half century since the society came into existence. Nearly 1200 trained workers have been sent to foreign lands and more than $22,000,000 have been contributed to the uplift of heathen women and children. The present membership in this country is approximately 200,000. About 200 persons in Centenary-Wilbur church are identified with this organization.

The Sunday evening services at Centenary-Wilbur church have for some time been marked by an evangelistic interest and fervor, which is very gratifying to pastor and people and the cause of general comment throughout the community. At practically every service, when the invitation is given, the altar is filled with seekers and during recent weeks many persons have there found entrance into the kingdom of peace. Next Sunday night, the pastor is to speak of the wonderful way in which the infinite love of God pursues the sinning soul and how difficult it is for a man to exclude a seeking savior from his life.

The new musical organization, which promises to become an outstanding feature of attraction for th's downtown section of the city, will present its first programme at the services on the coming Sunday. Professor J. MacMillan Muir has been engaged as organist and director of music and will give an organ recital at 7:20 on Sunday evening.

• • •

Tualatin Methodist Episcopal church services will be held this morning with Sunday school at 10 A. M. W. I. Bishop will have charge. The 11 o'clock service will be of special interest. Rev. H. P. Blake, who is celebrating his 88th birthday, will preach. Mrs. R. H. Heimbach will be the pianoforte accompanist and the Nyberg orchestra will assist in the music. A quartet composed of Dorothy Heimbach, A. C. Duley, A. A Duley and the pastor, will sing. Among the visitors will be Dr. John D. McCormick, from the Kimball school of theology, Salem, Or. This evening at 8 o'clock Dr. McCormick will preach at the Wilsonville Methodist Episcopal church and it is expected there will be large congregations at both services.

• • •

Mrs. C. W. Huett, corresponding secretary of the Woman's Foreign Missionary society and who lived in Japan for a number of years, will speak Sunday at 11 A. M. in the Clinton Kelly Memorial Methodist Episcopal church, Powell and East Fortieth streets, on missionary work. The Sunday Bible school opens at 9:45 A. M., with W. R. Hawkaley, superintendent. The Epworth league will begin its service at 6:45, led by Eugene Simmons and Miss Helen Glover. The Clinton Kelly Memorial is a growing church in numbers and service. The children's hour is on Monday at 4 P. M. There will be no preaching service on Sunday evening. The pastor, Mr. Mace, will preach in the West Moreland chapel, Milwaukie and South avenue, at 7:30 o'clock.

• • •

At First Norwegian Danish Methodist Episcopal church, Eighteenth and Hoyt streets, Rev. C. August Peterson, pastor, Rev. E. Gjording will preach at 11 A. M. and Rev. C. J. Larsen, D. S., will preach at 7:45 P. M.

• • •

At the Sellwood Methodist church, Rev. W. S. Gordon, the pastor, will begin a series of sermons on "The Immortality of the Soul." The topic at 11 will be "Immortality a Natural Intuition," and at 7:30, "Immortality Sustained by Logic and Science." There will be special music at each service, under the direction of Professor F. C. Streyfeller. The Sunday school meets at 9:45, the junior league at 3 and the Epworth league at 6:30. This church has received 61 members since October, 1920, and is prospering in all its departments.

• • •

At the Rose City Park Methodist Episcopal church Dr. Huett, the pastor, will speak in the morning at 11 o'clock, taking as the theme for the sermon, "One Trial Better Than Many."

In the evening another lecture sermon will be given with the help of the stereopticon and Porto Rico will be the field. This is the fifth in the series, Panama, China, the Philippine islands and Hawaii having already been given and it is the plan to go over all the great mission fields of today in this way and in the not distant future the moving-picture film, "The Pioneer Trail" will be given. The church is supplied with a good moving-picture machine. Strangers are always welcome.

Rev. H. H. Griffis to Deal With Christian Happiness.

Christian Church Bible School Contributes $850 on Easter to China Relief.

THE Rev. Harold H. Griffis will speak today, both morning and evening, at the First Christian church. The morning sermon will deal with the comprehensiveness of the Christian religion, the special topic being "Three Legitimate Kinds of Happiness." In the evening the pastor will preach by request on the position of the Christian church with regard to the Lord's day, having for his specific subject "Why We Do Not Observe the Sabbath."

The musical offerings by the church quartet for these services will include the anthem "A New Song," also the soprano-contralto duet "Midnight in the Garden" (Holton), by Mrs. O. B. Riddle and Miss Beatrice Palmer.

The Easter offering made by the Bible school of this congregation for China relief amounted to $850. The original pledge was $500, but when the pupils and officers came to understand the great need of the famine district they increased their subscriptions by more than $300. During the past four months this school has contributed for world relief approximately $2500. John F. Faust is the superintendent.

• • •

At Kern Park Christian church, Forty-sixth avenue and Sixty-ninth street, the regular monthly merger service of the church and the Bible school will be held at 11 A. M. The pastor, J. F. Ghormley, will speak on "The Children of the King." The combined choruses under the direction of Mrs. May Vail Billingsley will sing. At 7:30 P. M. Evangelist Joseph Boyd will speak on "God's Gift."

• • •

The sacrament of the Lord's supper will be observed at the Mizpah Presbyterian church, East Nineteenth and Division streets, at the hour of morning worship. The pastor, Rev. D. A. Thompson, will preach from the text "This do in remembrance of me." Members will be received both by letter and on confession of their faith. Infant children of church members may be presented for baptism.

The theme for the night sermon will be "Standards of Value." The chorus of high school students will sing at the night service.

The intermediate society of Christian Endeavor will meet at 6:45.

The regular congregational meeting of the church will be held on Wednesday, April 6, for the purpose of electing officers for the ensuing year and hearing reports of the work of the past year. A fellowship dinner will be served in the church dining room at 6:30. All members of the church and congregation are expected to be present.

The Easter services were largely attended and greatly enjoyed.

The pastor's pre-communion classes will be discontinued after this week. There will be a considerable accession of children, young people and adults at the communion service.

Unitarians Are Planning Big Social Events.

Regular Monthly Musicale Will Be Held This Afternoon.

TWO interesting social events will mark the week at the Church of Our Father (Unitarian), Broadway and Yamhill. Today at 4:30 P. M. in the chapel will be held the regular monthly Sunday afternoon musicale. Besides the solo parts, some of which will be sung by Mrs. Herman Hucke, the choir will sing a fine group of Easter carols. The choir contains the following singers: Mytilene Fraker Stites, contralto and director; Mrs. H. J. Hucke, soprano; J. Ross Fargo, tenor; Walter Hardwick, bass, Ralph W. Hoyt and Mrs. Walter Hardwick are accompanists. Light refreshments are served and there is plenty of opportunity to get acquainted.

The second social event of the week will be a reception in honor of Carl Wetherell next Friday at 8 P. M. Mr. Wetherell is the Pacific coast representative of the National Unitarian Laymen's league, now numbering more than 10,000 men. The reception will be held by the local chapter, assisted by the Women's alliance and the young people's fraternity. Mr. Wetherell will speak, and a few others, so that sociability and eloquence may be evenly distributed.

This morning Mr. Eliot will preach on "Hard Decisions and How to Make Them" at 10:30 o'clock.

"Humane Sunday" to Be Observed April 17.

Whole Week Will Be Devoted to Kindness to Animals.

ALBANY, N. Y., Apral 2.—Observance of "Humane Sunday" on April 17, bringing to a close a week devoted to kindness to animals, is urged by the American Humane association from its headquarters in this city.

"No special observance has more ready claim upon the attention of clergymen, irrespective of church affiliation, than that of Humane Sunday," the society says in its announcement.

"It has back of it no mercenary motive; it does not seek to finance any local or national institutions, no matter how commendable may be their purpose or valuable their work. The friends of the child and the animal seek simply to have sermons preached on the occasion throughout American pulpits on the general subject of mercy and kindness. These are fundamental religious doctrines that need repeated emphasis."

The week of April 11 to 16 has been designated by the association as "Be Kind to Animals Week." It proposes a programme, starting with Monday as "Club Day," Tuesday "Pet Animal Day," Wednesday "Benefit Day," Thursday "Red Star Day," Friday "School Day," and Saturday "Boy Scout Day."

Pet animal shows, public exhibits of bird houses made in bird house building contests, and planting of trees to commemorate the work of humanitarians, are among the association's ideas for the week.

Mr. Coursen to Give Organ Recital Today.

Dr. Bowman to Preach Sermon at First Presbyterian Church.

AT the First Presbyterian church, corner of Twelfth and Alder streets, the pastor, Rev. Harold Leonard Bowman, D. D., will speak this morning at 10:30 on "The Blessedness of Being Ordinary."

At the night service at 7:30 o'clock the subject will be "The Vision Splendid." As a prelude to the night service from 7:15 to 7:30, Edgar E. Coursen will give an organ recital, with the following programme:

(a) "Elevation," (Saint-Saens); (b) "Air," (Bach); (c) "March," (Merkel).

The quartet will sing at both services. It is composed of Mrs. Blanche Williams Segersten, soprano; Mrs. Virginia Spencer Hutchinson, contralto; John D. Treharne, tenor, and Otto Wedemeyer, bass and leader. As a special musical feature, John D. Treharne will sing as an offertory in the morning the tenor solo "And God Created Man in Native Worth," from "The Creation," by Haydn.

The First Presbyterian Sunday school meets at 12 o'clock, with classes and departments for all ages. A cordial invitation is given to all who are desirous of doing serious study of the Bible. At 3 o'clock in the afternoon a conference will be held in the chapel for Presbyterian Sunday school workers. This conference will be addressed by two visitors from Philadelphia—Rev. J. S. Armentrout and Miss Florence Norton—experts in Sunday school work, who are touring the country in the interests of their specialties. Both are connected with the Presbyterian board of publication and Sunday school work. Mr. Armentrout is director of teaching training and daily vacation Bible schools. Miss Norton is director of children's work.

• • •

The Warren Bible class and vesper class of the First Presbyterian church gave their annual banquet Tuesday night, honoring 440 new members who have joined these classes since October. Dr. Harold Leonard Bowman complimented the classes for the energy displayed and the progress made along all lines of work for the advancement of young people.

The speakers were James F. Ewing, Mrs. Minnie Heath Gardner, Miss Grace Burton, Miss Marie Lessing, Miss Jessie McLaughlin and George Morgan. The musical programme was under the management of Victor de Pinto, leader of the vesper orchestra. Soloists were Clinton O. Bay, John D. Treharne, Gordon Onstad and H. H. Dirksen. The yell leaders were Judson Monroe Coats, Walter Thorne, Miss Keim, Miss Plancich and Miss Plinkewich. The accompanists were Miss Ethel Rand and Miss Ruth Jernquist.

• • •

Rev. W. W. McHenry will be the speaker at the men's resort today at 4 P. M. A feature of the service will be music by the resort orchestra. Alice Johnson will lead. There will be a young people's meeting Wednesday, the Christian Endeavor society of the First United Brethren church giving the programme.

• • •

Westminster Presbyterian church closed its year's work last Sunday, and today begins the church year with a hope for even greater achievement. Keeping in mind the inspiration of Easter's services, Dr. Pence will preach in the morning on the theme "Until Christ Comes Again."

The children's sermonette will center on the thought, "The Fear of God."

Sunday night's sermon will be on "A Bible: Have You One, and What Is Its Use?"

For special music Professor Hutchison has chosen:

Morning: Anthem, "Glorious Is Thy Name," (W. A. Mozart); offertory, Prelude in D flat, (A. Glazounov); tenor solo, "The Procession," (Cesar Franck).

Evening: Anthem, "The Lord Omnipotent Reigneth," (Thomas Adams); offertory, Andante in A, (S. Rousseau); baritone solo, "There is a Green Hill" (Charles Gounod).

Everyone who attended last Sunday was convinced that it was the greatest day in the history of Westminster church. With the sunlight streaming through the colored windows, the church interior was at its best, perhaps the most beautiful in the city. Especially was this true in the afternoon when the sunlight fell on the choir, pulpit, decorations and altar. To see 26 baptized and 87 gather about the altar and be received into church fellowship was a grand preparation for the Easter communion.

On April 14 the annual meeting of the church will take place, preceded by a dinner. This is considered one of the great events of the year. Reports of the various organizations will be made.

On the coming Friday night, April 8, Mr. Lewis, the Alaskan explorer and lecturer, will give a motion picture entertainment with his new films on "Alaska." Those who have heard him and seen the pictures say they are very fine. This entertainment is open to the public.

• • •

At Central Presbyterian church, East Thirteenth and Pine streets, Dr. Nugent will preach a short sermon which will be followed by communion service. There will also be reception of new members. The music by the chorus will be "My Heaven and Thee" by Havens, and "When Power Divine," by Shelley.

At night, Rev. J. S. Armentrout of the educational staff of the Presbyterian Board of Publication and Sabbath school work will occupy the pulpit. The topic of his address will be special music for this service.

The annual congregational meeting will be held on Thursday night at 8 o'clock. Reports from each organization in the church will be made and the election of new officers will be held. A full attendance is desired at this important meeting.

• • •

At Milliard-avenue Presbyterian church this morning at 11 o'clock Rev. Henry White will have for his subject "Invisible Forces and Their Aid in Life's Warfare."

The Christian Endeavor society will meet at 6:45 P. M.

The collection taken at the Easter exercises in the Sunday school amounted to almost $20. This money is to be appropriated to mission work in the Chieng Rung station of north Siam.

The subject of the night service at 7:30 is "Methods of Approach to the Siamese Heart and How These Methods Have Succeeded." Mr. and Mrs. White have been connected with the north Siam mission since their marriage in 1902, and have served in the care of city and country churches, itinerating evangelistic work, and for the past seven years have had charge of the theological seminary at Chiengmai.

• • •

Many of the Presbyterian churches of the city held their communion service on Easter Sunday, but at Piedmont church the regular date, April 3, will be reserved for this service.

Holy communion and admission of members will be the feature of the morning service, with Rev. J. Francis Morgan using the topic, "My Wholehearted Following."

At night his subject will be, "Miracle-working Faith." At this service the cantata "The Daughter of Jairus," as sung Easter Sunday, will be repeated by request.

A rousing preparatory meeting was held in the church auditorium Thursday night to encourage new members.

On Monday night, April 4, will be held the teachers' meeting, at which reports from different Sunday school departments will be given.

On April 7 the annual congregational meeting will be held, at which reports of the year's work will be given by all departments of the church's activity. This will be an unusually interesting annual meeting, as there are many good and surprising reports to be given.

The first Wednesday of the month the Women's Missionary society will hold their meeting at 2:30 in the church parlors. The subject this Wednesday will be "Africa." Rev. A. R. Fox of the Bethel African Methodist Episcopal church will provide part of the programme, also furnishing two African singers.

Easter Sunday was a banner day for the whole church. In the Sunday school, the record attendance was achieved, 282, being present. At the church service the lobby and aisles were crowded with extra seats commandeered to accommodate the crowd. Sunday school and church collections were astonishingly large. The Sunday school collection is to be used for foreign missions.

• • •

Rev. Donald M. McCluer's theme for the morning service today at Rose City Park Presbyterian church is "A Resurrection Reverie." A. B. Carr, missionary at Eliat, East Africa, will speak at the night meeting on "Africa." Communion of the Lord's supper will be observed at the morning service. Easter was a notable day in the history of the church. One hundred new members were received at the morning service.

The church will hold its annual congregational meeting on Thursday night at 8 o'clock in the church.

• • •

Rev. J. S. Armentrout of New York city will speak in the Fourth Presbyterian church this morning on "Religious Education," emphasizing ex-

(Concluded on Page 7.)

NEW METHODIST CHURCH DEDICATED AT OREGON CITY BY BISHOP SHEPARD.

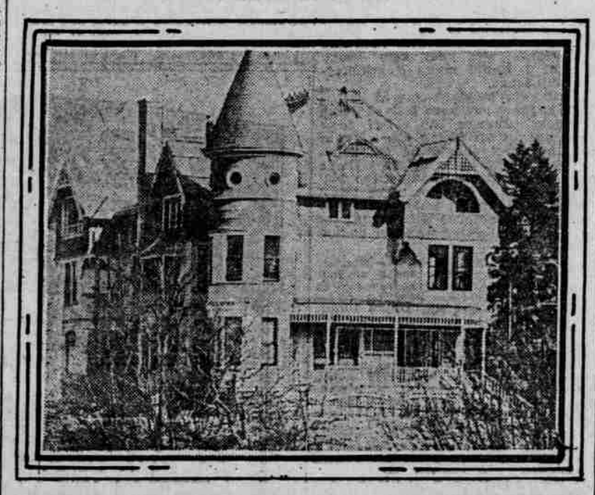

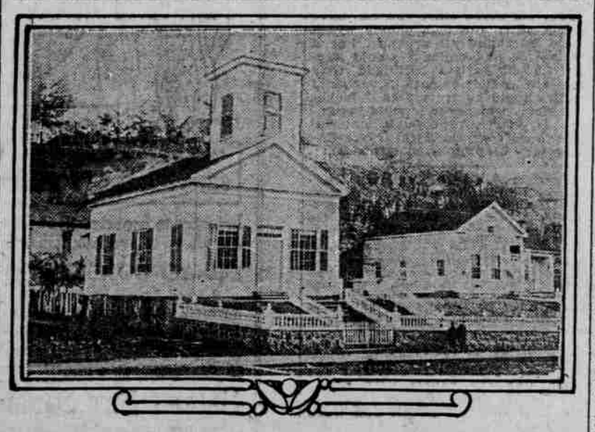

Above—New home of Oregon City Methodists. Below—First Protestant church west of the Rocky mountains, built at Oregon City by Methodist pioneers.

The new Methodist church of Oregon City was formally dedicated Sunday, March 20, with appropriate cer emonies, led by Bishop W. O. Shepard. The Methodists of the city had been without a regular church building of their own for about 15 months. The residence property of C. H. Caufield, at Eighth and Center streets, was p urchased recently and remodeled as a modern church plant.

Services of a historical nature were held in the new church March 18. Mrs. Eva Emery Dye delivered an ad dress outlining the early religious work in the state. George H. Himes of the Oregon Historical society presented Rev. Melville T. Wire, pastor of the new church, with a photograph of the first Protestant church west of the Rocky mountains, which the Methodists had the honor of building in Oregon City.