

CITY NEWS IN BRIEF

City Editor, Main 7070, 590-595... Superintendent of Bldg., Main 7070, 590-595...

ORPHEUM (Broadway at Taylor-Vaudeville. This afternoon and tonight... BAKER (Alder at Eleventh)—Baker Stock company in "A Voice in the Dark"...

FIFTH REGIMENT TO DANCE—Friday night has been set as the date for the opening of the winter dance series to be given in the Portland armory by the 5th infantry, National Guard of Oregon...

WOMAN ACCUSED OF FIGHTING—Mrs. Nettie Hayden, 23, was arrested by the police yesterday charged with assault and battery on Mrs. Thelma McKenna...

ONE BIG UNION TO MEET—The One Big Union of America, it was announced yesterday, is holding regular meetings at its hall, 247 1/2 Stark street, every Sunday evening at 8 o'clock...

DRIVER DRAWS JAIL SENTENCE—J. E. Bentley, 32, was sentenced to 15 days in the city jail by Municipal Judge Roseman yesterday after he had been found guilty of driving past a Hawthorne-avenue street car while it was discharging passengers...

NEW PASTOR TO BE INSTALLED—Rev. H. J. Thorpe of Minneapolis will be installed as pastor at Bethlehem Norwegian church, Fourteenth and Davis streets, by Rev. L. C. Loss on Monday morning...

PRISONER WANTED IN SALEM—Jack Devereaux, who was arrested last week in a local hotel with a married woman, is wanted at Salem on a bad check charge, according to police received yesterday by the police department...

PROGRESS IN DENTISTRY—Our new blocking method for the treatment of pyorrhea, extract, fill, or crown teeth without pain... THE DALLES CHAMBER OF COMMERCE Urges \$100,000 for Paving...

THE DALLES CHAMBER OF COMMERCE Urges \$100,000 for Paving. THE DALLES, Oct. 23.—(Special.)—The united support of the Dalles Chamber of Commerce in pushing the \$100,000 bond issue for the paving of the Dalles-Dufur link of the Dalles-California highway was promised at the monthly banquet of the chamber at the Hotel Dalles...

FAMILY WASHINGS—We are offering the lady of the house who has the problem of the large washings something that we believe will fill the bill and will solve the problem, as it is economical and satisfactory. "Family Economy Wash" is cents per pound. Palace Laundry East 100.—Adv.

TALK ON TEETH ANNOUNCED—The second of a series of health talks at the Portland Y. M. C. A. will be given Tuesday night at 8:30, when Dr. William Fleck will speak on "The Formation, Function and Pathology of the Teeth."

DO NOT FORGET to call up East 3688 when you want a car. We have an auto-truck to call for cast-off clothing, magazines, newspapers, furniture, etc. Address 24 1/2 Wash. st. Major John Bree, district officer.—Adv.

DISSENTED WITH your present position, income or surroundings? If so, write for "Looking Ahead," Pacific chiropractic college, Dr. Frank and Yamhill, Portland, Or.—Adv.

DENTAL SERVICE at North Pacific college. Patients and friends of ours desiring dental work may now receive prompt service.—Adv.

TRADE your old range. Buy a Buck's combination range. Range given. GEVURIA, First, near Yamhill.—Adv.

KING AND HAWAIIA COALS. Ice Delivery Co., exclusive mine agents. Bldg., 429, 522-42.—Adv.

DAVID E. LOPRESE, attorney, removed to 1039 Chamber of Commerce bldg. Phone 424.—Adv.

ENGINEERS' LECTURE ARRANGED

The opening of the lecture course to be conducted by the school of engineers of the Oregon Agricultural college under the auspices of company A, 1st engineers, National Guard, will take place next Friday night when Professor Stuart Sims will lecture on "The Military Sketch Board."

JAPANESE PRINTS ON EXHIBIT—The Japanese prints by Hokusai now on exhibition at the museum of art will be shown for the last time on Thursday, October 28. These prints are noted singer takes part in many events.

Paquale Amato, the artist who is to open Steers' Colman's concert season this year in Portland, delights in benefiting humanity as well as his own people with his talent. One of the chief social events in New York last season was the great Venetian mask ball at the Century theater for the benefit of the Italians who needed relief because of the war.

It is planned to purchase a farm of from 200 to 300 acres. The farm will be stocked and operated under expert management. The sponsors of the movement believe that such a farm home can be made self-sustaining within a few years, and the pending drive for the initial sum of \$125,000 is the only one which the organization will make on behalf of the home.

Alfred C. Schmitt of Albany is president of the corporation which is sponsoring the farm home plan; Mrs. M. B. Powers of Shedd, first vice-president; W. K. Taylor of Corvallis, second vice-president; H. Hirschberg of Independence, treasurer, and H. C. Seymour of Corvallis, secretary.

RECORD SHOW PROMISED. BIG LIVESTOCK EXPOSITION TO OPEN NOVEMBER 13. Temporary Extension Being Made for Blue-Ribbon Entries Will Be Ready for Opening.

CHURCH TO GET RETURNS. Families Will Gather in Edifices to Hear Election Results. SPOKANE, Wash., Oct. 23.—A new departure in church activities, due to the acquisition of the vote by women, is planned by two of Spokane's largest downtown churches for election night, November 2, when election returns received over special leased wires will be read to the congregation.

HAZELWOOD Sunday Dinner \$1.25. Cream of Chicken Corn Soup, or Chicken Broth in Cup. Celery. Ripe Olives. Head Lettuce, Roquefort Dressing, or Shrimp Salad.

HAZELWOOD Plate Dinner 75c. Cream of Chicken Corn Soup. Choice of Salmon, Halibut or Chicken Fricassee with Noodles or Roast Veal with Dressing.

HAZELWOOD Vegetable Dinner 40c. Baked Sweet Potatoes. Creamed Cauliflower. Lima Beans. Asparagus on Toast. Bread and Butter. Tea. Coffee or Milk.

THE HAZELWOOD CONFECTIONERY & RESTAURANT. 388 Washington St. 127 Broadway.

Y. M. C. A. Sunday Afternoon, 3:30 Meeting for Men "How Are You Going to Vote?" Speaker DR. WM. T. McELVEEN Hear This Real Live Message on Good Citizenship.

WAFES WILL HAVE HOME. DEPENDENT OREGON CHILDREN TO BE BENEFICIARIES. Charity Conceived by Mrs. Powers of Shedd, Or., Is Sponsored by W. C. T. U. of State.

WAFES WILL HAVE HOME. DEPENDENT OREGON CHILDREN TO BE BENEFICIARIES. Charity Conceived by Mrs. Powers of Shedd, Or., Is Sponsored by W. C. T. U. of State.

WAFES WILL HAVE HOME. DEPENDENT OREGON CHILDREN TO BE BENEFICIARIES. Charity Conceived by Mrs. Powers of Shedd, Or., Is Sponsored by W. C. T. U. of State.

WAFES WILL HAVE HOME. DEPENDENT OREGON CHILDREN TO BE BENEFICIARIES. Charity Conceived by Mrs. Powers of Shedd, Or., Is Sponsored by W. C. T. U. of State.

WAFES WILL HAVE HOME. DEPENDENT OREGON CHILDREN TO BE BENEFICIARIES. Charity Conceived by Mrs. Powers of Shedd, Or., Is Sponsored by W. C. T. U. of State.

WAFES WILL HAVE HOME. DEPENDENT OREGON CHILDREN TO BE BENEFICIARIES. Charity Conceived by Mrs. Powers of Shedd, Or., Is Sponsored by W. C. T. U. of State.

WAFES WILL HAVE HOME. DEPENDENT OREGON CHILDREN TO BE BENEFICIARIES. Charity Conceived by Mrs. Powers of Shedd, Or., Is Sponsored by W. C. T. U. of State.

WAFES WILL HAVE HOME

DEPENDENT OREGON CHILDREN TO BE BENEFICIARIES. Charity Conceived by Mrs. Powers of Shedd, Or., Is Sponsored by W. C. T. U. of State.

WAFES WILL HAVE HOME. DEPENDENT OREGON CHILDREN TO BE BENEFICIARIES. Charity Conceived by Mrs. Powers of Shedd, Or., Is Sponsored by W. C. T. U. of State.

WAFES WILL HAVE HOME. DEPENDENT OREGON CHILDREN TO BE BENEFICIARIES. Charity Conceived by Mrs. Powers of Shedd, Or., Is Sponsored by W. C. T. U. of State.

WAFES WILL HAVE HOME. DEPENDENT OREGON CHILDREN TO BE BENEFICIARIES. Charity Conceived by Mrs. Powers of Shedd, Or., Is Sponsored by W. C. T. U. of State.

WAFES WILL HAVE HOME. DEPENDENT OREGON CHILDREN TO BE BENEFICIARIES. Charity Conceived by Mrs. Powers of Shedd, Or., Is Sponsored by W. C. T. U. of State.

WAFES WILL HAVE HOME. DEPENDENT OREGON CHILDREN TO BE BENEFICIARIES. Charity Conceived by Mrs. Powers of Shedd, Or., Is Sponsored by W. C. T. U. of State.

WAFES WILL HAVE HOME. DEPENDENT OREGON CHILDREN TO BE BENEFICIARIES. Charity Conceived by Mrs. Powers of Shedd, Or., Is Sponsored by W. C. T. U. of State.

WAFES WILL HAVE HOME. DEPENDENT OREGON CHILDREN TO BE BENEFICIARIES. Charity Conceived by Mrs. Powers of Shedd, Or., Is Sponsored by W. C. T. U. of State.

WAFES WILL HAVE HOME. DEPENDENT OREGON CHILDREN TO BE BENEFICIARIES. Charity Conceived by Mrs. Powers of Shedd, Or., Is Sponsored by W. C. T. U. of State.

WAFES WILL HAVE HOME. DEPENDENT OREGON CHILDREN TO BE BENEFICIARIES. Charity Conceived by Mrs. Powers of Shedd, Or., Is Sponsored by W. C. T. U. of State.

WAFES WILL HAVE HOME. DEPENDENT OREGON CHILDREN TO BE BENEFICIARIES. Charity Conceived by Mrs. Powers of Shedd, Or., Is Sponsored by W. C. T. U. of State.

WAFES WILL HAVE HOME. DEPENDENT OREGON CHILDREN TO BE BENEFICIARIES. Charity Conceived by Mrs. Powers of Shedd, Or., Is Sponsored by W. C. T. U. of State.

WAFES WILL HAVE HOME. DEPENDENT OREGON CHILDREN TO BE BENEFICIARIES. Charity Conceived by Mrs. Powers of Shedd, Or., Is Sponsored by W. C. T. U. of State.

WAFES WILL HAVE HOME. DEPENDENT OREGON CHILDREN TO BE BENEFICIARIES. Charity Conceived by Mrs. Powers of Shedd, Or., Is Sponsored by W. C. T. U. of State.

WAFES WILL HAVE HOME. DEPENDENT OREGON CHILDREN TO BE BENEFICIARIES. Charity Conceived by Mrs. Powers of Shedd, Or., Is Sponsored by W. C. T. U. of State.

WAFES WILL HAVE HOME. DEPENDENT OREGON CHILDREN TO BE BENEFICIARIES. Charity Conceived by Mrs. Powers of Shedd, Or., Is Sponsored by W. C. T. U. of State.

WAFES WILL HAVE HOME. DEPENDENT OREGON CHILDREN TO BE BENEFICIARIES. Charity Conceived by Mrs. Powers of Shedd, Or., Is Sponsored by W. C. T. U. of State.

WAFES WILL HAVE HOME. DEPENDENT OREGON CHILDREN TO BE BENEFICIARIES. Charity Conceived by Mrs. Powers of Shedd, Or., Is Sponsored by W. C. T. U. of State.

WAFES WILL HAVE HOME. DEPENDENT OREGON CHILDREN TO BE BENEFICIARIES. Charity Conceived by Mrs. Powers of Shedd, Or., Is Sponsored by W. C. T. U. of State.

Something You Should Know Before

The Christmas Shopping Rush. It is a fact that despite every effort to bring production up to meet the demand, three to ten months are required to fill orders for clocks and silver and gold novelties.

Sterling Silver Toilet Sets \$35 to \$250. From the modest three-piece set to sets of 14 pieces in richly lined cases. Beautiful patterns—the newest and most graceful that have ever been shown.

Manicure Sets \$175 to \$350. Special feature of roll-up and flat-topped sets for travelers and motorists—fit in nicely for the weekend kit.

Military Brush Sets \$4 to \$27. Sterling silver, French ivory and genuine Ebony. Selected, fine bleached bristles, securely set.

Clearest of Vanities. Exclusive concepts of sterling, gold plate and gold inlay. Some have a place to tuck 'tween-time cigarettes.

Piquant Cigarette Cases of Silver and Gold. The uninitiated might mistake them for bewitching vanities—they are much on that style—and quite as much in demand.

Umbrellas. Colored silks, plain and plaids. With the most unusual and distinctive of new handles.

JAEGER BROS. The HALLMARK Jewelers. 131-133 Sixth Street. Oregonian Building.

HAZELWOOD Sunday Dinner \$1.25. Cream of Chicken Corn Soup, or Chicken Broth in Cup. Celery. Ripe Olives. Head Lettuce, Roquefort Dressing, or Shrimp Salad.

HAZELWOOD Plate Dinner 75c. Cream of Chicken Corn Soup. Choice of Salmon, Halibut or Chicken Fricassee with Noodles or Roast Veal with Dressing.

HAZELWOOD Vegetable Dinner 40c. Baked Sweet Potatoes. Creamed Cauliflower. Lima Beans. Asparagus on Toast. Bread and Butter. Tea. Coffee or Milk.

THE HAZELWOOD CONFECTIONERY & RESTAURANT. 388 Washington St. 127 Broadway.

Y. M. C. A. Sunday Afternoon, 3:30 Meeting for Men "How Are You Going to Vote?" Speaker DR. WM. T. McELVEEN Hear This Real Live Message on Good Citizenship.

WAFES WILL HAVE HOME. DEPENDENT OREGON CHILDREN TO BE BENEFICIARIES. Charity Conceived by Mrs. Powers of Shedd, Or., Is Sponsored by W. C. T. U. of State.

WAFES WILL HAVE HOME. DEPENDENT OREGON CHILDREN TO BE BENEFICIARIES. Charity Conceived by Mrs. Powers of Shedd, Or., Is Sponsored by W. C. T. U. of State.

WAFES WILL HAVE HOME. DEPENDENT OREGON CHILDREN TO BE BENEFICIARIES. Charity Conceived by Mrs. Powers of Shedd, Or., Is Sponsored by W. C. T. U. of State.

WAFES WILL HAVE HOME. DEPENDENT OREGON CHILDREN TO BE BENEFICIARIES. Charity Conceived by Mrs. Powers of Shedd, Or., Is Sponsored by W. C. T. U. of State.

WAFES WILL HAVE HOME. DEPENDENT OREGON CHILDREN TO BE BENEFICIARIES. Charity Conceived by Mrs. Powers of Shedd, Or., Is Sponsored by W. C. T. U. of State.

WAFES WILL HAVE HOME. DEPENDENT OREGON CHILDREN TO BE BENEFICIARIES. Charity Conceived by Mrs. Powers of Shedd, Or., Is Sponsored by W. C. T. U. of State.

Near and far powers invisibly combined in one lens make KRYPTOK GLASSES indispensable for every occasion.

You will be pleased with Kryptoks fitted by us because we are Specialists in making Kryptoks.

WHEELER OPTICAL CO. 2d Floor Oregonian Bldg.

BEWARE. The firm now occupying our old location is in no way connected with us.

DON'T BE CONFUSED. We Have Moved Across the Street.

Between Washington and Alder Sts., on Fourth.

Wright's SAMPLE SHOE SHOP.

Hotel Benson. Portland and the Northwest's finest hostelry.

Portland, Oregon. Splendid grill and facilities for entertaining private parties.

Hotel Seward. HOTEL CORNELIUS.

WHAT DO YOU EXPECT OF YOUR DENTIST? You expect him to treat your teeth so that they will be in good condition but you expect something else besides that.

WISE DENTAL CO. RELIABLE PAINLESS DENTISTS. 211 FALLING BLDG., THIRD AND WASHINGTON.

Working Men—Wooster's General Merchandise Store welcomes your presence and makes your interest its own.

WOOSTER'S 488-494 Washington St. Open Evenings.

200 LABORERS WANTED for ditch work. Portland Gas & Coke Co. Apply 241 Flanders, between 3 and 5 P. M.

PHONE YOUR WANT ADS TO THE OREGONIAN Main 7070—A 6095

HOY SUN LOW Chinese Restaurant. Chop Suey and Noodles a Specialty. Reasonable Prices. Open 10 A. M. to 1 A. M.

NATIONAL LAUNDRY CO. 4 Different Kinds of Laundry 4 Different Prices EAST 494

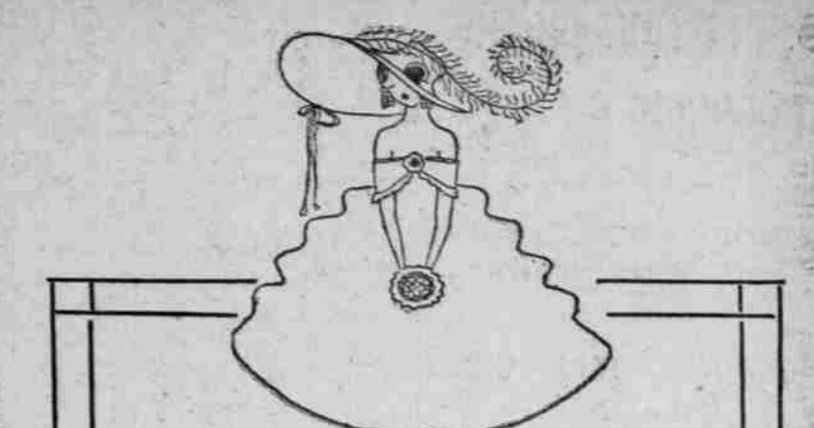

Personal Christmas Cards. KILHAM'S PERSONAL GREETING CARDS are dignified, distinctive, and most of them are exclusive.

Printing—Engraving—Embossing. KILHAM Stationery & Printing Co.

"EVERYTHING FOR THE OFFICE" Fifth and Oak Streets Mar. 6080 Aut. 565-48

For Sale at a Great Sacrifice, \$1750 New Paige Roadster.

Cord tires. Motor in perfect condition. Only three months old. Best attention given car since purchased of Cook & Gill.

Automotive School. Day and Night. Automobile—Laboratory and shop training and practical repair features.

Investigate before deciding. Clip this ad, and bring or send to Oregon Institute of Technology, Div. C Sixth and Taylor Streets.

WHAT DO YOU EXPECT OF YOUR DENTIST? You expect him to treat your teeth so that they will be in good condition but you expect something else besides that.

WISE DENTAL CO. RELIABLE PAINLESS DENTISTS. 211 FALLING BLDG., THIRD AND WASHINGTON.

Working Men—Wooster's General Merchandise Store welcomes your presence and makes your interest its own.

WOOSTER'S 488-494 Washington St. Open Evenings.

200 LABORERS WANTED for ditch work. Portland Gas & Coke Co. Apply 241 Flanders, between 3 and 5 P. M.

PHONE YOUR WANT ADS TO THE OREGONIAN Main 7070—A 6095

HOY SUN LOW Chinese Restaurant. Chop Suey and Noodles a Specialty. Reasonable Prices. Open 10 A. M. to 1 A. M.

NATIONAL LAUNDRY CO. 4 Different Kinds of Laundry 4 Different Prices EAST 494