DOUBLE GAMES ON BUSH PLAY BOOKS

Semi-Pro Schedule Bristles With Twin Contests.

PENNANTS ARE AT STAKE

Four City Leagues to Get Plenty of Action Today, as Best Teams Are Matched.

Intercity League Standings.

	W.	L.	Pct.
Honeyman Hardware	8	3	.727
Sherwood	9	4	.692
Multnomah Guards	7	6	.538
Cendors	6	6	.500
Astoria	5	5	.500
Portland Iron Works	5	5	.500
Kirkpatricks	5	6	.455
Hillsboro	5	7	.417
Camas	4	6	.400
"A-A" League.			
Crown-Willamette	8	1	.889
Arleta W. O. W.	9	3	.750
Reese-Martin	9	3	.750
Streetcarmen	7	3	.700
Kendall Station	5	4	.556
Battle Ground	4	4	.500
Cook & Gill	4	6	.400
Cancos	3	6	.333
Columbia Park	4	9	.308
"A" City League.			
Cowgo	7	1	.875
Olds, Wortman & King	8	2	.800
Oregonians	8	4	.667
Capitol Hill	7	5	.583
Sellwood Park	5	6	.455
Council Crest	4	6	.400
"A-1" League.			
National Broom Company	5	1	.833
Tigard	3	1	.750
North Portland Eagles	4	2	.667
Gresham	2	2	.500
Moose	0	5	.000

Double-headers appear to be the rule in the schedule of the Portland Baseball association for this afternoon, no less than five twin bills being slated for the lots of Portland and vicinity.

In the intercity loop the fans of Astoria will be treated to a double-header between the Astoria Centennials and the Central Door & Lumber company nine. Astoria's stock has gone up considerably since the Kirkpatricks dropped two to the lower Columbia river tossers last Sunday and it looks as though the Centennials have gathered themselves for a strong late season finish.

Columbia Beach Gets Games.

After being idle for several Sundays the diamond at Columbia Beach will be the scene today of three games. Cook & Gill and the Cancos of the two A circuit will engage in a double-header and the third game will be between the Eastern & Western Lumber company nine and the Columbia Park Maroons.

Another twin bill in the class double A league will bring together Kendall Station and Battle Ground on the latter's field.

In the "A" city league Sellwood Park and Council Crest will make up for lost time by tangling in a double-header at the East Twelfth and Davis street grounds.

The premier attraction of the day will be the two titular clashes on the Sellwood Park field, the first between the Crown-Willamette nine, leaders of the "A" circuit, and the Arletas Woodmen of the World, and the second between Honeyman Hardware, who is resting at the top in the intercity loop, and the Portland Iron Works tossers.

Pennants Are at Stake.

A defeat for the league leaders in each instance will mean a tumble from the top perch of the percentage column, while on the other hand a victory practically clinches the pennant for the teams in each league. The first game is slated to get under way at 1:30 P. M.

King Cole, formerly with the Salem Senators, will in all probablity do mound duty for the Falls City team with either Lefty Leonetti or Ed Thompson serving them up for the Mount Scott lodgemen.

Manager Bradley of the Portland Iron Works will send Keough, formerly with Camas, against the Honeyman Hardware team. The Hardware team's selection of a twirler has not yet been made.

Disputed Game Awarded.

Manager Thomas of the Cendors annexed a victory for his team at the league meeting last Monday night without exerting any great amount of energy. It was won over the forfeit route from Hood River two Sundays ago, but formal action was not taken on the matter until Monday night. The extra win gives the Cendors a rating of fourth place in the percentage column.

The Multnomah Guards have secured two new players in First Baseman Pape, formerly with the Hood River team, and Outfielder Buckman from the Cendors.

Plans are now under way for the staging of a picnic by the Portland Baseball association. The date has been set for Saturday, August 14, but the place has not yet been selected. The feature of the day's entertainment will be a ball game between teams selected from the managers and umpires of the association.

Chips Picked Up From the Flying Clays.

Interesting Paragraphs Gathered at Random Among the Target Breakers.

Forty thousand shells were sent to Boston for the American Olympic trapshooting team to take over with them, but the captain of the Fort Victoria would not allow the shells on board his vessel and the shooters had to make other arrangements to get them to Belgium.

* * *

Cleveland hopes to get 1000 entries in the grand American handicap. That has been the hope of the promoters of the last four tournaments. Maybe Cleveland will come through. Here's hoping they will.

* * *

Miss Mary Campbell won the woman's trapshooting championship of Kansas last year and repeated this year. Miss Campbell gives every indication of becoming the best woman trapshooter in the United States.

* * *

The trapshooting team that will carry the United States to victory in the Olympic games has shot at 122,020 targets in the past five years and of that number broke 116,248 for an average of .9527. We want to tell you that this is some shooting.

* * *

Down in the canal zone there is a gun club at Balboa heights that has a membership of 240 and once each year—on July 4—the club holds a registered tournament. Club shoots are held every Sunday and never less than 20 shooters turn out.

* * *

Paul Earle of Star, S. C., has come to the front quicker than any trap shooter in the country. He began shooting less than two years ago and has since that time won the championship of South Carolina twice, has been high man in a dozen other state tournaments and rounded up some of the best shots in the country when he won the "Maplewood Hundred" with 100 straight. We want to add that the Maplewood tournament was a huge success.

* * *

The trapshooters who attended the Clarksdale shoot liked the place so well that they took a full page in the Clarksdale Register to tell the people of the city just how much they appreciated what the people had done to make things pleasant for them.

* * *

A lot of gun clubs have been having trouble this year getting their shells and targets. Railroad conditions have been exceedingly poor and it has been with great difficulty that many of the state tournaments have been conducted.

* * *

There are two score of trapshooting leagues in the country now. The last league to be formed was at Watertown, N. Y., and is called the Northern New York league. Dexter, Brockville, Ogdensburg, Gouverneur, Clayton, Alexandria Bay, Watertown, Kingston and Cananoque are members of the league.

RUTH SCORES, YANKS LOSE

TRIO OF HOMERS MADE WHEN BROWNIES GRAB GAME.

Indians Take 4 in Row From Boston; Athletics Pound Out Victory and Tigers Win.

ST. LOUIS, July 31.—St. Louis pounded four pitchers and won from New York today, 13 to 8, in the deciding game of a series of five. Ruth hit his 37th home run in the eighth, driving the ball over the right field stands. Meusel and Sisler each hit home runs for the third time in three days. The score:

	R.	H.	E.		R.	H.	E.
New York	8	11	2	St. Louis	13	17	0

Batteries—Collins, Thormahlen, McGraw, O'Doul and Reul, Hoffman; Shocker and Severeid.

Cleveland 2, Boston 1.

CLEVELAND, July 31.—Cleveland made it four straight from Boston today, winning, 2 to 1. The only hit made off Guy Morton of Cleveland was a hard grounder that McInnis bounced off Third Baseman Gardner in the second. Thousands of fans begged the scorers to change their decision and give Gardner an error and Morton a no-hit game. Cleveland bunched five hits in the second and third for two runs and did not make another hit off Jones. Boston's run was scored on a pass and steal by Vitt. Foster's infield out and a wild pitch. The score:

	R.	H.	E.		R.	H.	E.
Boston	1	1	0	Cleveland	2	6	0

Batteries—Jones and Wolters; Morton and O'Neill.

Chicago 1, Philadelphia 5.

CHICAGO, July 31.—Philadelphia defeated Chicago today, 5 to 1. Wilkinson was batted off the slab in the third and Payne finished the game, holding the Athletics down after the fifth. The score:

	R.	H.	E.		R.	H.	E.
Phila	5	14	2	Chicago	1	9	0

Batteries—Keefe and Perkins; Wilkinson, Payne and Schalk.

Detroit 3, Washington 2.

DETROIT, July 31.—Shorten's triple in the eighth gave Detroit a 3-to-2 victory over Washington today. Shorten's drive scored Cobb and Heilman, who had been passed by Erickson, who allowed only four hits, but was wild. The score:

	R.	H.	E.		R.	H.	E.
Wash'gton	2	8	0	Detroit	3	4	2

Batteries—Erickson and Gharrity; Leonard and Woodall.

YACHT JUNKET TUESDAY

MOTORBOAT CLUB MEMBERS TO TAKE TRIP ON WISDOM.

60 or More of Organization to Be Guests of Fred Vogler on Moonlight Excursion.

Members of the Portland Motorboat club, to the number of 60 or more, will be entertained Tuesday evening with a moonlight excursion down the Columbia river as the guests of Fred Vogler aboard his yacht Wisdom.

Every Tuesday it has been the custom for the members of the club to gather in the club rooms for a smoker and business meeting, but the river has proved to be such an attraction during the summer months that it has been hard to get the members out for these meetings, so by way of a little variety and with the hope of having a large attendance, the meeting this Tuesday will be held on board the Wisdom.

The yacht will sail from the Portland Motorboat club at 8 P. M. sharp and the trip will be made down the river as far as St. Helens. It will be strictly a stag affair. Entertainment for the guests will be offered in the way of music and refreshments.

The Wisdom, which is a gasoline yacht capable of making an average of ten miles an hour, has an interesting history.

It was built several years ago for Rex Beach, noted writer, by a New York shipbuilder. It was brought by Beach from New York to the Pacific coast through the Panama canal and was used by Beach for making several voyages to the South seas.

Later the boat was sailed in Alaskan waters for some time and finally brought to Seattle. The ownership of the yacht changed hands in Seattle, when it was purchased by J. N. Smith of Portland, who brought it to this city with him.

The boat has been in the possession of Mr. Vogler, rear-commodore of the Portland Motorboat club, for the last eight months.

U. S. SHOTS LEAD WORLD

American Army Rifle Proves Superior to Foreign Masterpieces.

BEVERLOO, Belgium, July 31.—The American marksmen using the American army rifle against 13 other teams have, by the unofficial score, won both the team and individual matches in the Olympic classic free-for-all rifle competition.

Other teams used for the most part high-power hunting and target guns. With this morning's triple tie in which the United States, South Africa and Sweden are locked in the 600-meter team shoots still undecided, the following are the points gained, according to the revised official figures:

America 13, Sweden 6, Norway 5, Denmark 5, France 4, Switzerland 2, Finland 1.

Appeal Made for Bee Player.

LOS ANGELES, Cal., July 31.—An appeal to President W. H. McCarthy of the Pacific Coast Baseball league to lift the suspension and remit the fine imposed on Outfielder Maggert for a dispute with an umpire, was made today by John Peter Cook, business manager of the Salt Lake club.

OLYMPIC MERMEN VIE DAY AND NIGHT

So Many Entered Events Will Be Run in Series.

FIVE RACES FOR WOMEN

Fair Sex From Sweden, Australia and United States Are Expected to Compete.

ANTWERP, July 31.—The complete programme of the swimming events of the seventh Olympiad to be held at the big new swimming stadium now under construction here, provides for both day and night events running through eight days. Water polo matches are to conclude each day's programme.

So many nations are expected to send teams to compete, that the Olympic committees have arranged that the preliminaries in most of the events shall be conducted in a system of series, perhaps half of the swimmers competing one day and the other half later in the week.

The swimming programme which is one of the few in which women can compete, is expected to draw competitors from most of the famous women swimmers of Sweden, Australia and the United States.

Five Events for Women.

For women there are the 100-meter and 300-meter free swimming races, two classes of diving events and a 400-meter relay.

The various events have been assigned as follows:

Sunday, August 22—400-meter free swimming race, preliminaries; dives, 5 and 10 meters, first and second series; 400-meter side stroke; first round series, one, two, three and four; 100-meter free swimming for women; 100-meter swimming on back, series, one, two, three and four; exhibition of mass swimming; water-polo.

Monday, August 23—5 and 10-meter diving, first round, third and fourth series; semi-finals 400-meter free swimming; spring-board diving for women, preliminaries; 400-meter side stroke, first round, series, five, six and seven; semi-finals 100-meter race for women; 100-meter back swimming, first round, series, five, six, seven; water-polo.

Pentathlon on August 24.

Tuesday, August 24.—Spring-board diving for men, series one, two and three; final 400-meter free swimming; spring-board diving, men, series, four, five and six; semi-finals, 400-meter side stroke; finals, 100-meter race for women; semi-finals, 100-meter swimming on back; Pentathlon, 300-meter race; water-polo.

Wednesday, August 25—Ordinary diving for women, preliminaries; 1500-meter free swimming, first round, series, one, two and three; finals, men's ordinary diving; finals, 400-meter side stroke; exhibition swimming, women; 100-meter swimming on back, finals; water-polo.

Thursday, August 26—Fancy diving, men, first round, series, one, two and three; 100-meter free swimming, preliminaries; 1500-meter free swimming preliminaries, series, four, five and six; finals, women's spring-board diving; 200-meter side stroke first round, series, one, two and three; 200-meter free swimming for women, preliminaries; water-polo.

Women's Finals August 27.

Friday, August 27—100-meter free swimming, second round (about four series); semi-finals, 1500-meter race; finals men's spring-board diving; 200-meter side stroke, preliminaries for series four, five and six; finals 200-meter women's race; 800-meter relay; water-polo.

Saturday, August 28—Fancy diving for men, preliminaries for series four, five and six; semi-finals (two series); 100-meter free swimming; finals, 1500-meter race; finals, women's ordinary diving; semi-finals, 200-meter side stroke; water-polo.

Sunday, August 29—Finals, 100-meter free swimming; finals 400-meter relay, for women; finals, fancy diving; finals, 200-meter side stroke; demonstration of water-polo by Dutch women; finals, 800-meter relay; water-polo.

Cow Elk and Calves Seen.

MARSHFIELD, Or., July 31.—(Special.)—A cow elk and two calves have been noticed recently in the vicinity of Sumner by different parties who declare the animals are not very fearful of passersby. The deputy game warden, who was informed of their presence, has taken steps to warn all not to kill them or mistake the calves for deer. The animals were seen within two miles of Sumner, which is a community of several hundred with a logging camp near by, employing 100 men. Elk have not been seen so close to Coos Bay before in 15 years. These are supposed to be strays from the band of 40 to 60 elk that have made their home in the Tioga district of late years.

MOTORCYCLE RACES ADDED

Carpenters Building Eighth Mile Track for Contestants.

A programme of motorcycle races has been added to the horse racing meet and wild west show to be staged at the Rose City speedway August 11-15, according to an announcement of officials.

The motor bike races will be under the auspices of the Rose City Motorcycle club and confined to members of that club only, according to present plans.

Carpenters and workmen have been busily engaged the past week constructing a specially built eighth of a mile track inside the large mile runway at the speedway, and it is planned to have the wild west features run off on it while the horse races and motorcycle races will be staged on the long outside track.

One of the special attractions is to be Lucille Keats, the Portland girl who whistles.

Buckaroos and wild west performers are now arriving in town to be on hand for that part of the programme.

Island Ball Record Made.

HONOLULU T. H., July 31.—(Special.)—Charles South, pitcher for the Waikiki baseball team, hung up an island baseball record when his team, while visiting the island of Maui, backed him so ably that he pitched two shutout games in two days. One of these games was a no-hit, no-run affair, while the other was a no-run, one-hit battle. South won the latter himself by a clout in the ninth with two down and a man on third. The Oakland ball club is after South for a tryout.

MOVIE OF "COLOSSUS OF SWAT" "SWATTING" ONE.

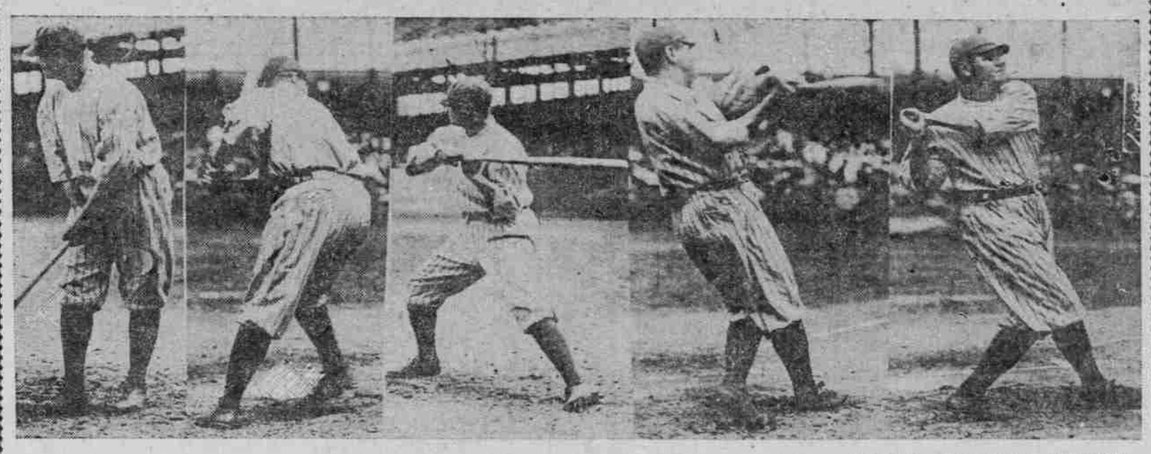

—Copyright, Underwood & Underwood.

An interesting series of photographs showing Babe Ruth, the "home-run king," in the act of knocking out one of base-circling clouts. The photograph at the left shows him as he steps to the plate and eyes the pitcher; then in successive stages he is shown with the bat at his shoulder, the beginning of his tremendous swing and how he holds the bat in various stages of his smash at the ball. The photograph at the right shows the end of his swing after he has connected with the ball and just before he starts for first base.

STEAM YACHT TO CARRY MOTOR BOAT CLUB MEMBERS ON OUTING.

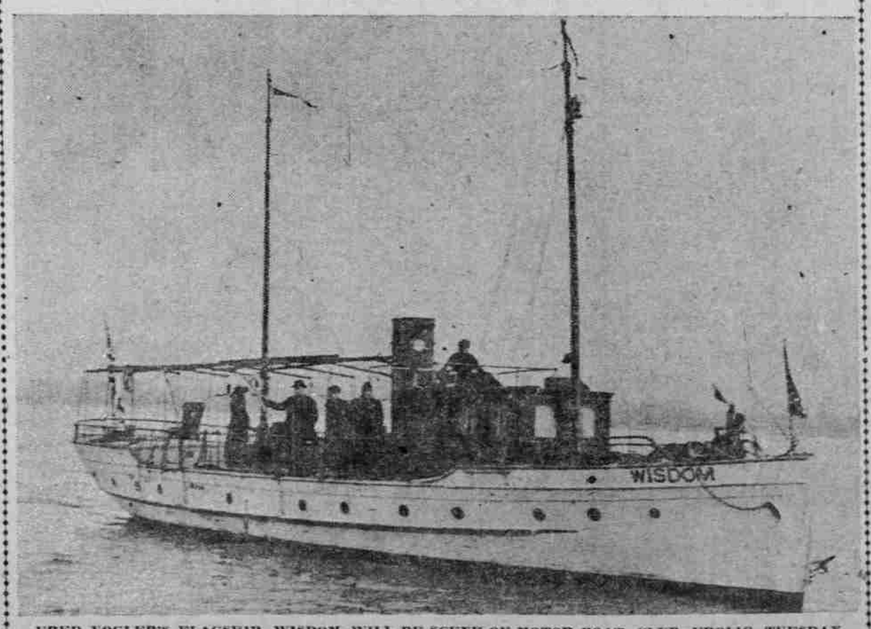

FRED VOGLER'S FLAGSHIP, WISDOM, WILL BE SCENE OF MOTOR BOAT CLUB FROLIC TUESDAY NIGHT, AUGUST 3.

BALL SEASON TOPS FAT FEE RECORD

Sale of Ruth and Rumored Deal for Hornsby Heard.

$10,000 BEAUTIES FIRST

First Big Transfer in Major Leagues Came in 1887 With Sale of Kelly, Clarkson.

The first great money paid out for players was that paid by the Boston National league club to Chicago in 1887 for the transfer of Mike Kelly and John Clarkson, the White Stockings' crack battery, to the Hub.

That was the first "stupendous" player-deal in the history of baseball. The players were known thereafter as the "$10,000 beauties," this hero-worshiping phrase sticking to Kelly to the last of his days as a great ballplayer. He was eventually presented with a home on the strength of his popularity and to this day when ballplayers are discussed in Boston Kelly comes first and others next.

Whatever may be the reasons for transferring nowadays, the motive behind the purchase of Kelly and Clarkson was that of extending baseball interest. Chicago had built up a team which crushed its rivals. The team looked good for a long, long period to come. Its owners apprehended dry rot and dearth of competition if they continued as they were.

The exact amounts paid out on the big deals in baseball since the Kelly-Clarkson sale to Boston were as follows, the figures being nearly all official:

George H. Ruth (1920), Boston A. L. to New York A. L., $125,000.

Carl Mays (1919), Boston A. L. to New York A. L.; Russell and McGraw, New York A. L. to Boston A. L.; New York's cash payment, $40,000.

Arthur Nehf (1919), Boston N. L. to New York N. L.; New York including Causey, Oeschger, Jones and O'Neill; New York's cash payment, $35,000.

McInnis, Schang, Bush and Strunk (1918), Philadelphia A. L. to Boston A. L.; Boston transferring Gregg, Thomas and Kopp to Philadelphia; Boston's cash payment, $60,000.

Grover Alexander and William Killefer (1917), Philadelphia N. L. to Chicago N. L.; Prendergast and Dillhoefer, Chicago N. L. to Philadelphia N. L.; Chicago's cash payment, $55,000.

Tris Speaker (1915), Boston A. L. to Cleveland A. L.; Jones and Thomas, Cleveland A. L. to Boston A. L.; Cleveland's cash payment, $55,000.

Frank Baker (1916), Philadelphia A. L. to New York A. L., $37,500.

Benny Kauff (1916), Newark Federal league to New York N. L., $35,000.

Charles Herzog (1916), Cincinnati N. L. to New York; New York N. L. to Cincinnati N. L.; Mathewson, Roush and McKechnie; New York's cash payment, $25,000.

Lee Magee (1916), Brooklyn Federal league to New York A. L., $22,500.

Joe Jackson (1915), Cleveland A. L. to Chicago A. L.; Klepfer and Roth, Chicago A. L. to Cleveland A. L.; Chicago's cash payment, $50,000.

Eddie Collins (1914), Philadelphia A. L. to Chicago A. L., $50,000.

Larry Chappelle (1913), Milwaukee A. L. to Chicago A. L., $18,000.

Fritz Maisel (1913), Baltimore I. L. to New York A. L., $12,000.

Marty O'Toole (1912), St. Paul A. A. to Pittsburg N. L., $22,500.

Russell (1910), Baltimore I. L. to Philadelphia A. L., $12,000.

R. W. Marquard (1908), Indianapolis A. A. to New York N. L., $11,000.

John Clarkson (1888), Chicago N. L. to Boston N. L., $10,000.

Mike Kelly (1887), Chicago N. L. to Boston N. L., $10,000.

$125,000 Top Price.

The top mark for the transfer of a single player of a baseball team to another team, as will be noticed by the above figures, was the $125,000 paid the Boston American league by the New York American league team this year for Babe Ruth.

DEMAND FOR YEARLINGS BIG

Sales at Saratoga Expected to Total $1,000,000.

SARATOGA, N. Y., July 31.—Because of the unusual demand for horses and the high prices that are being quoted for transactions this season it is believed that the yearling sales at Saratoga next month will break all records. Nearly three-quarters of a million dollars was paid for yearlings here last season. Next month nearly all the sales business in the country will be concentrated here in the hands of the Fasig-Tipton company.

E. J. Tranter, manager of the sales company, is of the opinion that the yearlings that will be offered here this year will bring a million dollars, if not more, and that the unusually heavy individual prices railized last summer, when a man was considered a piker if he stopped at a bid of $10,000, when $12,000 to $15,000 yearlings were common and some fetched $22,500, $24,500 and $25,000, will be topped. There has not in 25 years been the heavy demand for thoroughbred stock there is this season. A plater that could with safety be risked for $1000 to $1500 last season and the season before is grabbed at $3000. A developed horse of class is practically unpurchasable. Persons desiring racing material must, necessarily, look to the yearling market and take the gamble incident to the development of new and raw stuff.

JOHNSON IS RECORD TWIRLER

Pitcher's Recent No Hit Game Not First One to His Credit.

When Walter Johnson of the Senators pitched his no-hit game recently, it was not his first performance to find its way into the record books. He already held five other notable records. One of them is a mark for consecutive scoreless innings—56—established from April 10 to May 15, 1913. Another credits him with 16 straight games won in 1912, an American League record that has been equaled only by Joe Wood. That year in winning nine games from one club, the White Sox, Johnson equaled a major league mark that had been set by Ed Reulbach of the Cubs in 1908.

Others After Yacht Race.

SYDNEY, N. S., July 31.—Yacht clubs of Novia Scotia and not Sir Thomas Lipton would be the next challenger for America's cup if the yachtsmen of this province follow the recommendation made today by A. C. Cross of Montreal.

JENSEN DEFEATS WOODS

SEATTLE SOLDIER OUTPOINTED IN TEN ROUNDS.

Baker Man Has Left and Right Swing for Every Lunge Made by His Opponent.

BAKER, Or., July 31.—(Special.)—Phil Jensen, formerly of San Francisco, but now residing in Baker, won the decision in a ten-round boxing match with Soldier Woods of Seattle, Thursday night at the Baker theater. Woods was full of pep from the first gong to the last but he was unable to make his blows effective. Jensen took only one or two bad knocks during the entire bout and had a left and right swing for every lunge made by the visitor. The decision was given at the end of the tenth round on points.

Roy Southern of Baker, won the decision on a foul when Cliff Bown of Baker struck him while he was down, in the third round of a six-round bout.

George Burns of Portland had no trouble in handling Bud Holland, another Portland boxer, and the six-round event was narrowed down to three. Burns knocked Holland to the mat in the second round but Holland was up on the ninth count. A few seconds later he went down again but came back before the gong tapped. But in the third round he remained stretched out.

Chinese Pitcher Is Slugger.

HONOLULU, T. H., July 31.—(Special.)—Honolulu has a "Babe" Ruth in Hoon Ki, slugging pitcher for the Chinese team of the Honolulu baseball league. Hoon Ki has lost but one game in eight pitched and his team is leading the league. He is third high man in the batting averages with 12 hits in 30 at bat and six of these hits being home runs.

RAY AND VARDON GO DOWN TO U. S. PAIR

McNamara and Dowling Have Best Ball Scores.

GOOD GOLF IS PLAYED

British Invaders Have Lost More Matches Than in Entire 1913 American Tour.

BY HARRY VARDON

Former world's open golf champion. (Copyright, by the New York World. Published by Arrangement.)

NEW YORK, July 31.—(Special.)—We were beaten good and soundly today on the links of the Scarsdale Golf and Country club by Jack Dowling, who is the club's professional, and Tom McNamara, whom Edward Ray and I have seen play on many other occasions. Our score was 6 down and 5 to play for the 36 holes. I should say that we did not so much deserve to lose the match as Dowling and McNamara deserved to win it.

McNamara's Play Amazing.

Never have I seen McNamara play better. His game was amazing and particularly did he shine in his iron play. Just to show how well he carried out this detail of the game, I shall describe his play at the ninth hole, both in the morning and afternoon rounds. This hole is a short one, and can be easily played with an iron from the tee. I think its length is about 125 yards. It requires a pitch shot. And Tom McNamara gave it everything it does require. From the tee he pitched to the green and a lie within four feet of the pin. He ran down his putt for a birdie two. In the afternoon he executed the same shot in the same way and with identical result. If anything his afternoon drive fell a bit nearer the pin.

Dowling showed good form. He went out in the afternoon in 32 strokes.

The play of Ted Ray was good, and I was not far off and our score for the day was far from disgraceful.

Already we have lost more exhibition matches than we lost in all our tour in 1913. I take that as a verification of my early statement that American golf has greatly improved. We shall probably lose several more. Perhaps some one may say that I am taking it for granted that the Ray and Vardon of this year is as good a team as was the team of Ray and Vardon of 1913. I am, for I feel that we play fully as well now as we did then. It may be that I have lost some of my effectiveness, but I am sure Ray has gained and it is a certain thing that the great amount of play we have had together has not harmed us as a best ball pair.

Their best ball score in the morning was 67; ours was 69.

Ray Makes Spectacular Shot.

They won several holes because I missed easy putts, as did Ray on one or two holes. Others they won by brilliant play, as in the instances of the ninth hole in each round. The most spectacular shot of the day was a 30-yard hole—out from the fairway, which Ray ran down at the tenth hole in the first round.

We are looking for a hard match today. We play Walter Hagen and Jim Barnes 36 holes over the course of the Hollywood Golf club, Deal, N. J. The first will begin at 11 and the second at 1 today. The cards:

Best ball, morning:
Dowling and McNamara—
Out . . . . . 4 4 4 3 4 4 4 2 2—32
In . . . . . 5 4 3 4 3 4 4 3 4—35—67
Vardon and Ray—
Out . . . . . 4 4 4 4 4 4 4 3 3—35
In . . . . . 4 4 4 4 4 5 4 4 4—34—69

Best ball, afternoon:
Dowling and McNamara—
Out . . . . . 4 3 4 4 4 3 4 2 2—31
In 4 4 3 3
Vardon and Ray—
Out . . . . . 4 4 3 4 4 4 4 3 3—34
In 4 5 3 3

TACOMA GOLFERS LOSE

WAVERLEY SCORES 26 POINTS TO VISITORS' 2.

Portland Second Defense Line Responds Nobly and Holds Honors in Safe Grip.

The Waverley Country club golf team won from the Tacoma Country and Golf club yesterday in the first interclub tourney of the year between these two institutions, the score being 26 to 2. W. J. Noonan and Jack Dempsey, two of the best Tacoma players, were unable to make the trip, so C. H. Davis Jr., captain of the Waverley team, did not use any of his three first-line defense men, Dr. O. P. Willing, Russell Smith and Forest Watson.

Captain Davis' secondary defense came through nobly, however, as the score indicates. Results follow:

Waverley—		Tacoma—	
J. R. Straight	3	G. H. Raleigh	0
Ellis Brage	3	L. Kershaw	0
Roscoe Fawcett	3	Spencer Conrey	0
C. H. Lewis	3	H. S. Griggs	0
H. G. Thompson	2	Frank Oakley	1
C. L. Wernicke	2	Paul Johns	0
Wm. Kettenbach	3	Robert McCormick	0
E. F. Prael	2	Ralph Schaffer	0
Wirt Minor	2	Fred Davis	1
Walter Lang	3	J. H. Benet	0
Total	26	Total	2

Ernest Martin, professional at the Tacoma course, accompanied the Tacoma players and enjoyed a game in a four-ball match with Dr. Willing, the Waverley club champion.

A dinner and dance for the visitors was on the programme for last night at Waverley. Several of the visitors will remain over for a round today. O. H. Raleigh and Spencer Conrey will play the Portland Golf club course as the guests of Rudolph Wilhelm, state champion.

The Seattle Golf club team will be the next visiting organization to invade the Waverley links. The Seattle players are coming more than 20 strong in the match for the W. J. Burns trophy. Hawthorne Dent, scout for the Seattle team, was a visitor at Waverley yesterday, playing in a four-ball match with Russell Smith, C. L. Lamping and Will Hanley, club professional.

DODGERS DEFEAT CARDS

REDS GET TO BENTON EARLY AND HOLD GIANT LEAD.

Braves and Pirates Split Couple and Cubs Knock Meadows Out at Philadelphia.

BROOKLYN, July 31.—Brooklyn defeated St. Louis today, 9 to 5. Pfeffer retired after the sixth, in which the Cardinals scored three runs on two singles and McHenry's homer.

S. Smith went in with Brooklyn one ahead and held St. Louis safe. Goodwin's hand was split in the seventh and he retired after two runs were scored off him. The score:

	R.	H.	E.		R.	H.	E.
St. Louis	5	10	3	Brooklyn	9	13	0

Batteries — Jacobs, May, Goodwin, North and McCarty; Pfeffer, Smith and Elliott.

New York 2, Cincinnati 6.

NEW YORK, July 31.—Cincinnati defeated New York today, 6 to 2. The Reds went after Benton in the first inning, scoring two runs, and maintained the lead throughout. Ring pitched a steady game except in the first, when the Giants made two runs. The score:

	R.	H.	E.		R.	H.	E.
Cincinnati	6	10	2	New York	2	9	1

Batteries—Ring and Allen; Benton, Winters and Smith.

Boston 2-6, Pittsburg 4-1.

BOSTON, July 31.—Boston and Pittsburg split a double-header today, Pittsburg winning the first, 4 to 2, with Cooper holding Boston to four hits, while Boston took the second, 6 to 1, by timely hitting. The scores:

First game—

	R.	H.	E.		R.	H.	E.
Pittsburg	4	12	0	Boston	2	4	1

Batteries — Cooper and Hasffner; Rudolph, Oeschger, Scott and O'Neill.

Second game—

	R.	H.	E.		R.	H.	E.
Pittsburg	1	9	2	Boston	6	11	0

Batteries — Hamilton, Wiener and Lee; Pillingim and Gowdy.

Philadelphia 3, Chicago 6.

PHILADELPHIA, July 31.—Chicago knocked Meadows from the box and easily defeated Philadelphia, 6 to 3. Sensational catches were made by Robertson and Paskert. The score:

	R.	H.	E.		R.	H.	E.
Chicago	6	11	0	Phila	3	8	2

Batteries — Vaughn and Killifer; Meadows, Gallia and Tragresser.

TORONTO CREW IS VICTORIOUS

Detroit Boat Has Accident and Retires Half Way.

ST. CATHERINES, Ont., July 31.—Toronto University's varsity eight today captured the Hanlon memorial trophy in the senior eight-oared class, premier event of the Royal Canadian Henley regatta. An accident forced the Detroit crew, last year's winner, to retire at the half way point.

The Argonaut Rowing club's number one crew was second and the Lincoln Park Rowing club of Chicago, third.

American oarsmen won their first final this afternoon in the senior tack weight four oar event, when the Detroit crew was victorious.

Bob Dibble, Canadian champion single sculler, won the senior quarter mile event. E. B. Butler, Argonaut rowing club, Toronto; F. I. Finlay, Don boat club; Johnny Dearman, Argonaut boat club; J. Salem, Lincoln park boat club, Chicago, finished in the order named. Dibble flashed across the line two feet ahead of Butler.

HAGEN TAKES METRO TITLE

French Open Champion Retains American Honors.

GREENWICH, Conn., July 31.—Walter Hagen, French open and metropolitan golf champion, gained more honors today by defeating Jim Barnes of St. Louis in the 18-hole play-off of the Metropolitan Golf association championship tournament at the Greenwich Country club. The winner made the round in 70, to 74 for Barnes.

Hagen now has won the Metropolitan three times, cluding last year.

SWIMMING
every afternoon and evening.
DANCING
every evening except Sunday and Monday.
WINDEMUTH

"Nothing Like It"
says the Good Judge

A little of this real tobacco gives a man more satisfaction than he ever got from the old kind.

The full, rich, real tobacco taste lasts so long, you don't need a fresh chew nearly as often. That's why it costs you less.

Any man who uses the Real Tobacco Chew will tell you that.

Put up in two styles

RIGHT CUT is a short-cut tobacco
W-B CUT is a long fine-cut tobacco

Weyman-Bruton Company, 1107 Broadway, New York City