IMPRESSIVE BACCALAUREATE SERVICE HELD AT REED COLLEGE

Seniors Exhorted to Construct as Much as Possible of Celestial Firmament on Terrestrial Globe—Sunnyside Church Celebrates Twenty-eighth Anniversary With Appropriate Ceremonies.

CHURCH FEDERATION TO HEAR REPORT OF DELEGATES.

The first annual meeting of the Portland church federation will be held tomorrow evening at 7:45 o'clock at the First Methodist church. Dr. Joshua Stansfield and Ralph McAfee, who, with Rev. A. F. Bittner, represented Portland at the recent national church federation and community conference held in Cleveland, will report. Policies for the coming year will be formulated.

Delegates from each of the 65 orthodox churches enrolled in the federation are expected to be present.

IMPRESSIVE and stimulating was the baccalaureate service at Reed college last Sunday for graduating seniors. Nearly a hundred people were in the processional and the college chapel was crowded with invited guests. Regents and faculty in academic caps and gowns, followed by seniors and the Reed choir responded to the processional march. Dr. William T. McElveen, pastor of the First Congregation church delivered the sermon.

"We are all that we may become and all that we may grow into, and all of time is not sufficient for us to reach the fullest possible growth," said Dr. McElveen in his opening. His talk was directed to the group of seniors before him and he exhorted them to construct as much of the celestial firmament here on the terrestrial globe as possible and to become junior partners of God in Christianizing every profession—including the ministry.

"We must always strive for self-development," continued the speaker, "and it is not possible for us ever to get to the end of the growth. We may make a composite character of our ten greatest men today and still fail to obtain a vision of what life may become. Christ was a producer, for we do not worship a lazy God. Doubly important with growing up is the fact that we must be producers." The invocation was given by Rev. William Forrest Ineson, Charles Harold Gray read the scriptures and the benediction was pronounced by Rev. Edward Hart Pence. A piano and organ number, "Kammenei Ostrow," by Rubenstein, was played by the Misses Elizabeth Gore and Lucile Morton.

Sunnyside Holds Anniversary.

Today will be a festal occasion for the Sunnyside Congregational church, for all the services of the day will participate in the 28th anniversary of the church. A record perhaps not duplicated on the Pacific coast is the proud distinction of this organization where pastor and people have continued in happy and efficient partnership for nearly three decades. Well organized in every department and all the work under competent leadership, the Sunnyside church has come to a place of wide influence and good report. The young people of the church, under the auspices of the Sunday school, will celebrate at the regular morning service with an interesting and instructive children's day programme. They will give an exhibition of the year's work in Bible study by striking references and attractive objects lessons, including pantomime illustrations of special Bible scenes, such as "The Life of Moses," "Isaac and Rebekah," "Ruth and Naomi." Graduating exercises and special children's day music will be among the attractive features. The Endeavor societies have planned special anniversary programmes. The regular evening service will present a joyous finale to this celebration in a request sacred concert by the chorus choir in which the numbers have been chosen on the ground of special requests from the audience.

The programme of the concert is as follows:

Organ Prelude, "Venetian Love Song" ..... Nevin
"From the Land of the Sky Blue Water" ..... Cadman
"Finlandia" ..... Sibelius
Anthem, "Sing and Rejoice," from Christmas programme.
Anthem, "Flee as a Bird" ..... Wilson
Solo, "I Know That My Redeemer Lives!" ..... Handel
Miss Marion Bennett.
Anthem, "O Worship the King" ... Nichol
Offertory, "Barcarole" (June) .....
..... Tschaikowsky
Anthem, "Incline Thine Ear" ... Response
Anthem, "Appear Thou Light Divine" ..... Morrison
Solo, "I Do Not Know" .....
Mr. Gordon Onstad.
Anthem, "Sanctus" ..... Gounod
Postlude, "Under the Leaves" ..... Thome

Assisting soloists are Miss Bessie Earsley, Mr. B. Bainbridge, Mr. Clarence Freeman, Mr. McGinnis, James Shearer.

All former attendants and friends of the church are cordially invited to participate in this anniversary and to receive an appropriate souvenir of the occasion.

Cross Means Toilsome Service.

Dr. McElveen of the First Congregational church, was speaker at the commencement exercises at Forest Grove on Wednesday afternoon. He spoke to the graduates of Pacific university on the topic "Serving One's Own Generation."

"Christ's conception of life was one of service. He said that he was greatest who served the most. To be a Christian is to serve one's own generation by the will of God. To be a Christian is to be a divine incarnation of self-giving redemption among the needy. To be a Christian is to be a fountain of beneficent effect. Life is not puddle; it is a flowing stream. No one has a right to fulfill a stagnant, selfish career. The world is not a playground or a dormitory; it is a work shop.

No young man or woman should live in the 20th century without making his or her influence for good to be felt somewhere. Never was there a time when so many interests were calling for help and when intelligent service could be so effective. This present age is the best chance God has ever given for the living of the Christian life. This world is to become the Kingdom of our Lord and his Christ. Our task is to construct as much terrestrial heaven as possible out of the materials at hand. The heaven of by-and-by is glorious, but it is too far away. We are to labor to make it a present reality.

Every step in the history of an ameliorated civilization costs and you and I must pay the price. The light is at the expense of the candle. The grape cluster must be crushed if we are to have wine. The forest must be cut down and hewn if we are to have fuel and furniture. We must lose our lives in service if we would really find them. If we have any power and sit still and let things go from good to bad and from bad to worse and from worse to the devil without uttering a word of protest or flinging ourselves into any endeavor for the world's betterment and for man's redemption, we are a traitor to God and to man. No earnest soul is ever justified, even in this luxurious age in thinking of the cross as mere rhetoric, or as standing for the simple troubles that are incident to the routine of life. The cross means some real form of toilsome service.

The monthly meeting of the Portland Presbytery was held at Orenco, Or., Tuesday in the Presbyterian church, of which Rev. Harry F. Gelvin is pastor. There were about 30 of the members present with some visitors. Reports of current activities of the denomination were received with stimulating interest and earnest discussion.

In addition to the routine work of the meting Rev. Major Gilbert of Astoria gave a fine report from the general assembly to which he was a commissioner from the Presbytery.

Deep and earnest discussion was precipitated by Mr. L. E. Carter, a member of First church, Portland, on the subject of enlisting recruits for the ministry.

The ladies of the local church served a delightful luncheon at noon and again in the evening to which all present did ample justice ending up in a pleasant hint that they should be invited to return at no distant day.

The programme of the day was concluded with a public meeting in the evening which was addressed by Rev. John H. Boyd of McCormic seminary, Chicago, greatly delighting a splendid audience of Orenco people.

* * *

Ven. H. D. Chambers, archdeacon of the Episcopal diocese of Oregon, was ordained to the priesthood just 25 years ago. Bishop Gillespie conducted the ceremony on St. Barnabas' day, June 11, 1895, at St. Mark's procathedral, Grand Rapids, Mich. A special celebration was held in the pro-cathedral on Friday at which the archdeacon was the celebrant. Tomorrow the clergy will be the guests of the archdeacon and Mrs. Chambers at a luncheon. The many friends of the archdeacon join in hearty congratulations.

The following is the programme of the course planned for this week for the summer school for clergy and church workers:

Lectures: Tuesday, 9:30, holy eucharist, the bishop; 11:30, "Mysticism: Its Meaning and Value," C. S. Quainton, dean of Victoria; 2:30, "Lincoln and Labor," Norman Coleman; 8, church workers' conference.

Wednesday, 7:30, holy eucharist, Rev. E. T. Simpson; 9:30, "Mysticism and Christianity," Dean Quainton; 11:15, "Historic Christianity," Bishop Johnson; 2:30, trip up the highway; 8, church workers' conference.

Thursday—7:30, holy eucharist, Rev. J. C. Black; 9:30, "The Effective Qualities in the Ministry of Today," Bishop Johnson; 11:15, "Mysticism in the Poets of the Church of England," Dean Quainton; 2:30, "Interchurch Movement," Bishop Johnson; 8, church workers' conference.

Friday—7:30, holy eucharist, Rev. F. T. Taylor; 9:30, "Church Music," Professor Lutkin; 11:15, "What Changes Are Taking Place in Our Attitude to the Future Life?" Dean Quainton; 2:30, church workers' conference; 8, church workers' conference.

Saturday—7:30, holy eucharist, Dean Hicks; 9:30, "The Child and Music," Professor Lutkin; 11:15, church workers' conference.

Church workers' conference: Tuesday—8, "How to Prepare for Confirmation," Bishop Johnson.

Wednesday—8, "Industrialism and the Church," Bishop Johnson.

Thursday—8, "Religious Education," Mrs. T. W. Kydd.

Friday—2:30, "Congregational Singing," Professor Lutkin; 8, "The Young People's Part in the Church Programme," Mrs. T. W. Kydd.

Saturday—11:15, round-table conference; subject, "The Church Service League"; leader, Mrs. T. W. Kydd.

The conference is for everyone interested in the work and progress of the church. For those who attend the conference only the fee will be $1. For those who attend the confetence and who will be provided with room and board, the fee will be $5. (The latter provision can be made only for men.)

Bishop Shepherd Arrives.

Bishop William O. Shepherd and Mrs. Shepherd arrived in Portland Friday evening. Bishop Shepherd is the newly appointed resident for the Portland area of the Methodist Episcopal church. He was met at the depot by Dr. and Mrs. William Wallace Youngson, Dr. and Mrs. Joshua Stansfield, Rev. and Mrs. L. C. Poor, Mr. and Mrs. Minton, Mr. and Mrs. J. R. Ellison, Mr. and E. L. Wells, a reception committee appointed by the delegates from Portland to the general conference while in session in Des Moines last month. Bishop Shepherd will take the position held by the late Bishop Matt S. Hughes. They will be entertained at the Alexandra Court hotel. The reception committee which met them, representing Oregon and Portland conference organizations, are planning a reception to Bishop and Mrs. Shepherd in the name of the Oregon conference to be held in the First Methodist church Friday evening, June 18. Addresses of welcome will be delivered by Dr. R. N. Avison, pastor of the Salem First Methodist church, representing the state conference; Dr. Joshua Stansfield, pastor of the Portland First Methodist church, and Senator R. A. Booth, representing the state laymen. The reception will be informal, and a general invitation is being extended to clergy and laymen of all churches.

Delegates Are Back.

Ralph McAfee, executive secretary of the Portland church federation, and Dr. William Wallace Youngson, district Methodist superintendent, returned last week from Cleveland, where, with A. F. Bittner, associate pastor of the Westminster Presbyterian church, they represented the Portland federation at the Church federation and Community conference held July 1, 2 and 3 in the Cleveland hotel. Mr. Bittner is returning by way of southern California and is expected here during this week.

Mr. McAfee was elected vice-president of the conference. He will hold office during the three-year period which will intervene before the next similar conference is held. The results of this conference will soon be published in text form for use throughout the country. Dr. Youngson was appointed to represent the Pacific coast on the "message" committee, the results of which will appear in the text. The object of the conference was to find how the church and community can better serve each other. Three hundred delegates representing 100 of the larger United States cities were present.

* * *

At Piedmont Community Presbyterian church there will be a children's day service at 10:30 A. M. Children are asked to assemble at least 15 minutes earlier that there may be no delay. A special effort has been made by the committee and an interesting programme may be expected.

At 7 P. M. the Endeavor society meets. "Common Mistakes in Daily Living" is the topic.

At 8 P. M. the pastor preaches a pre-communion sermon. The subject is: "The Urgency of the Divine Appeal."

On Thursday evening a preparatory meeting will be held. The session meets to receive members by certificate or confession. A large addition is expected.

* * *

At Rose City Park Presbyterian church the annual children's day service will be held at 10:30 A. M. today, and will take the place of the regular morning service. The superintendent of the Sunday school, W. H. St. Clair, announces that this has been the best year in the history of the school.

In the evening at 8 o'clock Dr. Milligan will preach on "The Good and Evil in Christian Science." This is the second in a series of three evening sermons on "Religion and Health."

Unity and Harmony Seen at General Assembly.

Rev. Walter M. Irwin, New Secretary of Presbyterian Church in Pacific Northwest, Reports.

REV. WALTER M. IRWIN, the New Era secretary of the Presbyterian church for the states of Oregon, Washington and Idaho, has returned from the east, where he attended a New Era conference in New York City and the meeting of the general assembly of the Presbyterian church in Philadelphia.

He reports that the spirit of unity and harmony was very evident throughout the whole meeting of the assembly and that the election of Rev. S. S. Palmer, D. D., of Columbus, O., as moderator with a unanimous election and by acclamation, was a true demonstration of this spirit.

The woman's board of foreign missions celebrated its jubilee anniversary and reported large progress in their fourfold objective, namely: Gifts of prayer, service, gold and life.

One of the thrilling moments of the general assembly was the reception on the part of Dr. W. H. Roberts, the venerable stated clerk of the general assembly, of the ministers of the Welsh Presbyterian church. This denomination had just closed its meeting of the general assembly and voted to unite as a body with the Presbyterian church. Dr. Roberts, whose father had preached for over 50 years in the Welsh church, greeted these brethren in their native tongue and then called upon the Presbyterian church to incorporate their devout Christian spirit of worship and evangelism. The church took further steps looking toward organic union with the other branches of the reformed faith.

The New Era committee heartened the assembly by its report of the church in the large number of its accessions during the previous year, during which the denomination had made a very prominent net gain in its membership. It also revealed the fact that during the past year the total receipts of the boards and agencies of the church had increased more than during the ten preceding years.

The general assembly passed very cordial resolutions concerning the New Era movement, authorized the appointment of a new committee of 25 and entrusted to it an enlarged policy and programme for the coming year.

The interchurch world movement came before the general assembly through a report of the executive commission by the former moderator, Rev. John Willis Baer of Pasadena. An elder of the Presbyterian church, James M. Speers, who is the chairman of the interchurch executive committee, made a very satisfactory statement concerning the policies and the accomplishments of the movement. Secretary Robert E. Speer of the foreign body gave an address in which he emphasized the four elements in the interchurch which the Presbyterian church could not possibly become responsible for destroying: First, co-operative action; second, common publicity and propaganda; third, a clearing house for the denominational movements, and fourth, the surveys at home and abroad. He also gave positive reasons why the church should continue its vital relationship with the interchurch world movement. Later the general assembly adopted resolutions which had a two-fold expression:

First—The Presbyterian church was to decline to incur further financial obligation as now organized and controlled, and to terminate its relationship with said movement and withdraw any representation it may have therein and that the executive commission was to take immediate steps to provide for the payment of such share of the obligations for the interchurch world movement as might legitimately rest upon the Presbyterian church.

Second—"Realizing the deep and wide-spread feeling in the church that some definite agency of a co-operative character should be in actual and efficient operation," the general assembly voted to pay to the support of the interchurch world movement for this year $100,000 after the movement had been reorganized to the satisfaction of the executive commission and provided the programme and policy of the movement should be so restated as to necessitate a maximum expenditure of $1,000,000 for the year and that when the movement was so reorganized the Presbyterian church would be officially represented on its executive committee.

There was a very decided conviction on the part of the representatives or the church that the principles for which the movement stood, and the general programme which it sought to promote, should be magnified and preserved and that the Presbyterian church should not destroy, but rather contribute to its permanent value and accomplishment of its worthy objectives.

"Not What but How Much You Believe," Theme.

Rev. H. H. Griffis to Speak at the First Christian Church.

"NOT What Do You Believe, but How Much Do You Believe It?" will be the theme of the sermon this morning at 11 o'clock at the First Christian church, corner of Park and Columbia. The pastor, Rev. H. H. Griffis, who has been in Spokane during the past week to deliver the commencement address for Spokane university, will occupy his pulpit at the morning hour, discussing the church's present-day need of men and women who have the courage of their religious convictions.

Tonight at 7:45 there will be a special Gideon programme, including music by the church quartet and "The Story of the Gideons" as related by two representatives of the organization, Frank Henderson and W. H. Waugh.

Tomorrow night the Multnomah district conference of Christian churches will be held at the First church, beginning with a dinner served at 6:30 by the members of the Missionary circle and continuing with a formal programme and business session. Representatives of all Christian churches in Portland and vicinity are expected to participate in this conference.

* * *

At Kern Park Christian church, Forty-sixth avenue and Sixty-ninth street, Dr. J. F. Ghormley will speak at 11 A. M. on "Commencement Days," and at 8 P. M. on "Mexico and Its Supreme Need." The lecture will be illustrated.

* * *

Trinity church members and the Sunday school children are going on a parish picnic to the Oaks Tuesday afternoon, June 15. Cars will leave First and Alder streets at 2:30 P. M.

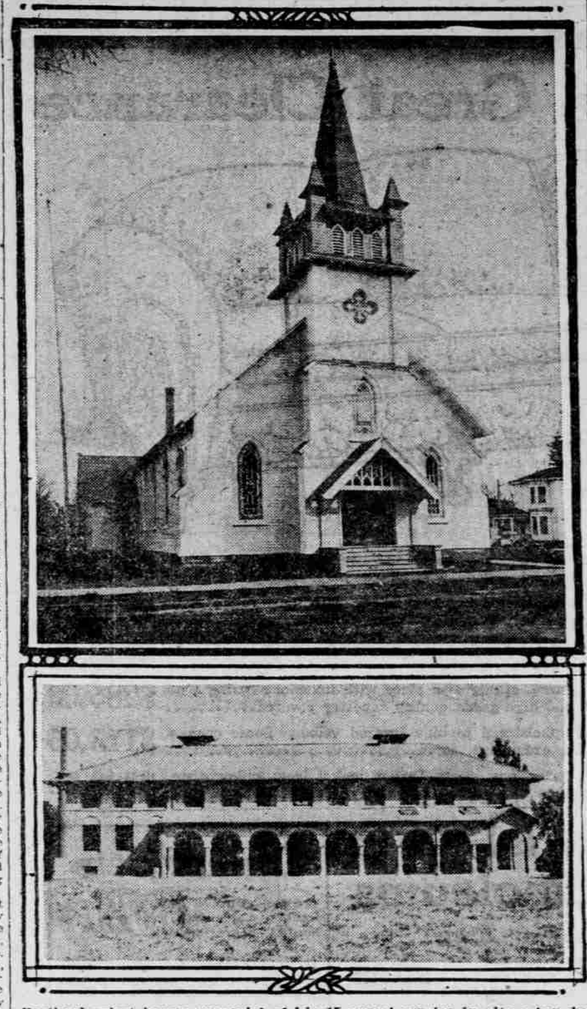

Portland priest leaves memorial of his 15 years' service in city when he goes to new parish. 1—Catholic school at Seventeenth and Couch streets, built in 1915 largely through the efforts of Father Edwin V. O'Hara ten years after he came to St. Mary's cathedral. It was constructed at the cost of $60,000 and represents one of the finest free parochial schools of the northwest. 2—St. Mary's church of Eugene, the parish to which Father O'Hara was recently appointed and where he is already serving.

This Is Children's Day in Many Churches.

Pageant Features Service at First Congregational Church.

CHILDREN'S day will be observed at the First Congregational church at the morning service by a pageant entitled "The Rights of the Child." This pageant will be given by 40 of the young people of the church school under the direction of Miss Ruth Thomas and her associates, Mrs. D. G. Tyree and Miss Margaret Scott. The pageant will show how the spirit of religious education and the spirit of child welfare (parts taken by Miss Marjorie Kelly and Mrs. H. B. Murphy) destroy the many evil spirits that threaten to harm and destroy children. Groups of children representing Camp Fire Girls, Boy Scouts, Red Cross Nurses and Community Service express the better modern spirit.

"Christ and the Fighting Instinct" will be Dr. McElveen's topic at the evening service. Many have mistakenly identified Christ with the idea of non-resistance. Dr. McElveen will show that Christ is a fighter, and that his gospel is a declaration of war against not only individual but collective sins. He will show that Christ's principle of the sword should operate in industry, business and national affairs.

On Thursday evening an important meeting of the Congregational church will be held. The proposal to reorganize radically the work of the church will be considered. The suggestion is to departmentalize all the work of the church. There are to be 14 departments, each having its own director and the directors of the 14 departments constituting the cabinet of the pastor. On Friday night the prudential committee will meet for the purpose of reorganization.

During the coming week Dr. McElveen is to speak at the Forest Grove church dedication, the Washougal high school commencement, the Hill academy graduating exercises and at the University of Oregon.

Dr. McElveen's morning topic is "Setting the Child in the Midst."

* * *

Children's day at Atkinson Memorial Congregational church will be observed today at 11 o'clock, with the Sunday school commencement exercises. The church has been decorated by the different classes in the school. This expresses the course of study for the year and consists of work, books, map-making, clay modeling and drawings. The programme will consist of original productions by pupils and classes and show work done during the year. Classes that are promoted will be presented with certificates.

As a part of the Sunday school festivities for the month of June, there will be a great community picnic in Laurelhurst park Saturday afternoon, June 19. The whole church is to join in this and invites the community to come. The community and the church are all one. There will be races, games etc. for young and old. Basket picnic lunch at 5 P. M. At 8 o'clock the Rose City Rosarian band will give one of its regular monthly concerts in the park.

The pastor, Rev. Elbert E. Flint, will preach tonight on "God Building a Social Order."

Congregational ministers and laymen enjoyed lunch at the Y. W. C. A. Monday noon to greet Rev. Charles E. Burton, the general secretary of the Congregational Extension society. S. G. Smith presided. Rev. A. T. Sullens, Dr. Burton and Dr. W. T. McElveen of the First church spoke. Many of the visiting ministers attended the Congregational rally at Vancouver Monday night.

* * *

The festival known as Children's day will be observed at the Highland Congregational church today. At the hour of morning worship there will be a programme of singing and speaking by the children of the Bible school. A story especially written for the day will be told by the superintendent, Mrs. Stuart, and the pastor will speak briefly on "The Child and the Church." In the evening there will be a concert, which will be given mainly by the young women of the school, who will be assisted by others, with an address on "The Dreams of Youth."

* * *

At Waverly Heights Congregational church, East Thirty-third street and Woodward avenue, Rev. Oliver Perry Avery, pastor, Children's day will be observed by a programme prepared by the children of the Sunday school. Recitations and songs will be given, followed by a children's sermon by the pastor. The service will open at 10:45 and take the place of the morning preaching service. Intermediate Christian Endeavor will be held at 7 P. M. At 8 A. M. Mr. Avery will preach on "Christian Influence."

Children's day will be observed in Pilgrim Congregational church this morning. The church school will meet as usual at 9:45 and at 10:30 a special programme will be presented by the pupils of all departments. The pastor, Rev. Robert Murray Pratt, will speak on "The New Note in Religious Education." At the evening service for young people Miss Marion Elder will preside and a series of pictures, "Where East meets West," will be shown.

Series of Health Sermons by Dr. Byron Clark.

Subjects Will Be Treated in Common-Sense and Scriptural Manner at First United Brethren Church.

DR. BYRON J. CLARK will give a series of health sermons at the First United Brethren church, East Fifteenth and Morrison streets. Sunday night, June 13, his subject being "The Diagnosis of Disease." Sunday night, June 20, "The Prevention of Disease." Sunday night, June 27, "The Healing of Disease." These subjects will be treated in the broadest, most common sense and scriptural manner. The sermons will be thorough and practical. He will deal with the subject fearlessly and constructively. It is not his purpose to attack any cult, sect or religion, but he will attempt to give scripture and common sense talks on how to prevent and heal disease, based on fact, science and revelation. The public is invited, and questions will be answered. Good music from the big choir and male quartet.

* * *

At the Church of Our Father (Unitarian), Broadway and Yamhill, the pastor, Rev. William G. Eliot Jr., will speak at 11 A. M. today on "The Revival of Religious Faith, Items and Aims." The church school and evening services are intermitted for the summer. The music for the morning service will be an anthem by Watson, "Oh, Worship the Lord," a tenor solo by J. Ross Fargo. The other members of the choir are Mrs. Mitylene Fraker Stites, contralto; Mrs. Herman J. Hucke, soprano; Walter Hardwick, bass; Ralph W. Hoyt, organist.

* * *

The baccalaureate sermon for the graduating class of St. Helen's hall will be preached this morning by the bishop of the diocese, the Right Rev. Walter T. Sumner, D. D., at the Pro-Cathedral, Thirteenth and Clay streets. Service will commence at 11 o'clock. Evening service will be held at 7:45. The dean will preach.

The young people will hold their meeting at 6:30 in the parish house. Miss Hilda McLay will be leader.

Dr. Boyd to Occupy Former Pulpit This Morning.

Children's Sermon to Be Delivered as Part of Special Children's Day Programme.

THE First Presbyterian church will have in its pulpit today its former pastor, Rev. John H. Boyd, D. D., of Chicago. In the morning at 10:30 o'clock the annual children's day will be observed and the service will be given over to the Sunday school. There will be graduation exercises at the different departments, the presentation of medals for perfect attendance and a sermon to the children by Dr. Boyd. There will also be a contralto solo by Mrs. Virginia Spencer Hutchinson.

The evening service will have special music, consisting of an organ recital at 7:30 o'clock by Edgar E. Coursen and a baritone solo by Otto Wedemeyer.

Tuesday evening at 7:30 o'clock the auxiliary to the Woman's Missionary society will have its monthly meeting. The dramatic sketch entitled "Hanging a Sign," a plea for medical missions, will be given by the following young women in costumes: Misses Muir, Cummings, Pippy, Johnson, Waring, Macpherson, Young, Clark and Hine. Mrs. F. I. Fuller will lead the devotional service. This is the last meeting before vacation. All women interested in missions, especially those who are employed during the day, are invited to be present.

* * *

At Westminster Presbyterian church, east Seventeenth and Schuyler streets, a children's day programme will be given in the morning at 10:30 o'clock. There will be various exercises, songs, a solo by Mrs. Jane Burns Albert and a short sermon by Dr. Pence on "When the Birds Teach Us." In the evening Dr. Pence will preach on "The Psalmists' Tear Bottle."

The industrial branch of the Woman's association of Westminster Presbyterian church met in the school of the church Tuesday, June 8, and sewed from 10 o'clock in the morning until 5 in the evening.

* * *

Central Presbyterian church, East Thirteenth and Pine streets, announces a programme extraordinary for this morning to be given by the children of the Sunday school at the 11 o'clock hour. The children's day exercises are always good, but this programme has been given extra consideration by Mrs. W. W. Sonson, Mrs. Nuget, Mrs. Branin and others. From the beginning with a cradle with a tiny baby, a member of the cradle roll to the largest student of the school, the programme will be of interest. During the services the large chorus will sing "The Heavens Are Telling," by Haydn.

In the evening Dr. Nugent will preach on the topic, "Making One's Own Bed;" and the chorus will sing "Consider and Hear Me," by Pfluger, and a quartet, "Come Unto Me," by Nevin.

In addition to the exercises of the children at the morning service, children from the Sunday school will be received in the church and a number will be baptized.

The ladies of the church gave their regular monthly tea last Wednesday evening in the church parlors, and invited the men of the church to come and enjoy a programme of music and reading. Games were also enjoyed and refreshments served. Mrs. Charles Branin gave two readings and Miss Clark of the society sang. The church is progressing nicely under the leadership of Dr. and Mrs. Nugent. The budget for the year is practically all pledged.

Children's day services will be held at the Mizpah Presbyterian church at 11 A. M. An interesting programme has been arranged by the departments of the school. Special exercises will be given by the children of the primary and beginners' departments, consisting of songs and recitations. In the main school and Bible class the regular programme of song and reading will be followed. Miss Helen Harper will give violin selections. An appropriate sermon will be delivered by the pastor to the children. His subject is "A Glass Bowl." The offering will be the children's gift for missionary schools.

The pastor's theme for the evening service at 7:45 o'clock is "Steadfastness."

* * *

The Mount Tabor Presbyterian Sunday school will observe children's day this morning. The service will be held in the church auditorium, beginning at 11 o'clock, and will take the place of the regular church service. The Sunday school orchestra will give a number of selections in addition to assisting in the drills and marches of the children. A number of new and novel features have been provided by the programme committee.

A prominent feature of the service will be the promotions from the various departments. A class of 25 primary children will pass into the junior department and, as has been the custom of the school for a number of years, each child so promoted will receive a Sunday school scholars' Bible.

During the summer months the entire school will meet in one group, and, following opening service of Scripture and song, the motion picture machine and stereopticon will be placed in use, presenting animal pictures, missionary activities of various parts of the world, travel pictures and child dramatics.

Gospel Message to Be Taken Loggers in Unique Way.

Ten Theological Students to Hire Out as Lumberjacks at Grays Harbor and "Preach" on Side.

ABERDEEN, Wash., June 12.—(Special.)—The loggers of Grays Harbor county and other sections of the northwest have not been forgotten by the interchurch world movement, according to Rev. T. H. Simpson, former pastor of the First Presbyterian church of Aberdeen, and for the last year a church specialist in the industrial camps of the coast. Ten theological students, Rev. Simpson stated yesterday, will be sent soon from eastern universities to minister in a unique way to the spiritual needs of the woodsmen.

The ten students, whose work will be supervised by Rev. Simpson, will bring to the fallers, the woodbucks, the highline men and the donkeyjammers no half-baked theology, it is maintained. In fact, they will not make their advent as ministers at all. Instead, they will hire out at the usual agencies will industriously but willing lumberjacks and will take the jobs that they are able to hold and where the agency is able to place them.

At the camps there will be no more shirking than at the agency. The ministers-to-be will do their regular stint of manual labor. Only when that is done will they be allowed to preen their theological feathers and attempt to bring a "message" to their fellow workers.

"The students coming here are to be 'regular guys,'" says Rev. Simpson. "Many of them have traveled widely, most are college athletes and not one is the sort of minister that the working man too often used to regard with contempt as a lazy incompetent as far as a day's hard work was concerned."

The students, when their day's labors are over, will engage in all manner of arguments in the bunkhouses and will attempt to prove that the modern church, regardless of sect or divisions of creed, has a real meaning in the world and a real truth to bring to every man.

* * *

Theodore Harper will deliver a lecture on "Results," at Theosophical hall, 301 Central building, corner Tenth and Alder streets, at 8 P. M. tonight.

Dr. Wm. A. Waldo Home From Conference.

Fifth Sermon in His Series on "The Prodigal Son" to Be Delivered This Evening.

DR. WALDO, pastor of the White Temple, has just returned from Pendleton, where he has been in conference with the leaders of the interchurch world movement. His services today will be as follows: In the morning at 10:30 will be Children's day exercises, in which the young people and children of the Sunday school will furnish a delightful programme under the direction of Superintendent Floyd Smith and his able corps of workers.

In the evening Dr. Waldo will continue his series on "The Prodigal Son, Ancient and Modern." The subject will be "The Prodigal Son and His Reception," or "At Home." This is the fifth in his series.

The Temple quartet will render special and appropriate music at both the morning and evening services.

* * *

Dr. W. B. Hinson, pastor of the East Side Baptist church, left Wednesday for Chicago, where he is to speak at the second World's fundamentals conference, which is to be held in the Moody church this week. Next week he will go to Buffalo, N. Y., where he will speak at the Baptist fundamentals conference, and also at the Northern Baptist convention, which is to be held in that city.

The associate pastor, Rev. Herbert T. Cash, will occupy the pulpit during June and July. This morning at 11 o'clock, Rev. Mr. Cash will use for his theme "The Changing and the Abiding." Preceding this morning's service at 9:30, Children's day exercises will be conducted by the Sunday school.

This evening at 7:45, Rev. Mr. Cash will again speak from the subject "The Men Christ Wants."

The Baptist Young People's Union held a picnic and election of officers in Laurelhurst park Friday night, and will meet in their regular service this evening at 6:45.

The annual picnic of the Sunday school will take place Thursday, June 17, in Columbia park, a special train leaving East Twentieth and Morrison streets about 9:30 o'clock.

Visiting Baptists in the city will be given a cordial welcome at this church. Take Sunnyside, Mount Tabor or Hawthorne avenue cars to East Twentieth and East Salmon streets.

* * *

Sunday will be Children's day at the Arleta Baptist church. Both morning and evening services will be devoted to the children. At the morning service the beginners, primary and younger juniors will take part in the programme. In the evening the older juniors and intermediates will give the evening's entertainment. The Sunday school of the Arleta church is doing unusually good work. Every department has made a substantial growth in the last year. The school has never been in better condition. It is expected that the attendance during the summer months will continue without the usual decline.

The Arleta school will co-operate with the Mount Scott daily vacation Bible school, June 21 to July 9. A number of the teachers will be on the vacation school staff.

Sunday evening, June 20, the choir of 40 voices under the direction of J. A. Finley will give a sacred concert. These concerts are always well received. The pastor will give a short sermon on "The Ignorant Fool."

* * *

At the Glencoe Baptist church, corner Forty-fifth and East Main streets, a Children's day programme will be given this morning at 10:30. The pastor will give a short address. At 9:45 the Bible school lesson will be given. Rev. F. C. Laslette has been ill, but will occupy his pulpit this evening at 7:45, his subject being "The Prophet in Camel's Hair, or the Kind of Preaching Portland Needs."

* * *

This evening at 8 o'clock Children's day will be observed at the Third Baptist church. The young people and children of the Sunday school will render a programme entitled "The Dawn of a New Day." At the morning service Rev. R. E. Close will speak from the theme "The Highway to Comradeship."

* * *

At Grace Baptist church, East Seventy-sixth and Ash streets, the pastor, F. W. Starring, will speak tonight at 8 o'clock on the subject, "The Hope of Believers." At 10 A. M. the Bible school will render its annual children's day programme with special music, recitations and class exercises. The pastor will make a brief address in connection. Parents and friends of the boys and girls of Montavilla are especially urged to be present this morning.

* * *

"In Trouble and the Way Out" will be Dr. John H. Boyd's subject at the Men's Resort meeting Sunday at 4 P. M. The popular Men's Resort orchestra will supply special music. The men will sing their special song "Stepping in the Light," with Mrs. Etta Morse, soloist. Songs will be led by R. Desmond. The orchestra's music starts promptly at 4 o'clock.

* * *

"The Comforter" center holds its Sunday services in the Portland hotel assembly room, at 11 A. M. Walt Harrison of Los Angeles, speaks on "Adversity." At 8 P. M. the speaker is Miss Evelyn Whitell, author of the novel, "The Woman Healer," late of San Francisco, now of Vancouver, B. C.

* * *

All deaf are cordially invited to attend services this afternoon at 2:30 in Trinity Lutheran church, Graham and Williams avenues. The pastor will speak on "What it Costs to Be a Christian."

* * *

The Church of Modern Spiritualism will hold services today at 3 P. M. in Pacific States building, Eleventh and Alder streets, for the purpose of giving testimonials and receiving spirit messages. At 7:45 P. M. Mrs. Anna Snyder, the blind medium, in conjunction with C. W. Shaw, will conduct a similar meeting. The soloist will be Mrs. Anna Snyder, contralto.

"Why I Am a Protestant," Subject of Sermon.

Pastor of the Sellwood Methodist Church to Discuss Differences Between Roman Catholicism and Other Churches.

REV. W. S. GORDON, pastor of the Sellwood Methodist church, will speak at 11 o'clock today on, "Why I Am a Protestant," discussing some of the fundamental differences between Roman Catholicism and other churches in their relation to Americanism.

At 8 o'clock the Sunday school will give a children's day programme. It will consist of songs, recitations and drills, in which all of the departments will be included. There will be special musical numbers by the choir and orchestra.

The Sunday school meets at 9:45 A. M., Junior league at 2:30 P. M. and Epworth league at 7:00 P. M.

The church is located at East Fifteenth street and Tacoma avenue, one block east of the Sellwood carline.

* * *

This evening at 8 o'clock the annual Children's day programme will be given at the Central Methodist church. The primary and beginners' departments will have the major part of the programme in songs, recitations and drills, with Mrs. J. W. Day in charge. The morning sermon will be delivered by the pastor, Rev. Alexander R. Maclean, with music by the chorus choir.

* * *

Rev. F. A. Ginn, pastor of Lincoln Methodist church, will preach this morning at 11 o'clock on, "Growing in Grace," and at 8 P. M. on, "The First Commandment." The Epworth league devotional meeting is at 7 P. M., subject for discussion is "Common Mistakes in Daily Living." The Ladies' Aid society will meet Wednesday, June 16, with Mrs. R. E. Allen, 329 East Forty-eighth street.

* * *

Children's day will be observed by the Rose City Park Methodist Episcopal Sunday school at 10:30 A. M. today, with the following programme:

Recitation, "A Bright Greeting" .....
..... Anita Euler
Beginners' department—
Children's day song and recitation ....
Twoodlands, Bessie Walker, Mary Agnes Grigsby, Douglas Freeman, Lawrence De Long.
Recitation ..... Lorena Wilson
Song, "Jesus Bids Us Shine" .....
..... Ruth Elizabeth Jones
Recitation ..... Frances Eastman
Birdies' Song ..... Gladys Eastman
Recitation ..... Elsa Eklund
Song, "Clover Blossoms" .....
..... Beginners' department
Primary department—
Songs, "Step by Step," "Cheer Up" ....
..... Primary Girls
Recitation, "This Starry Flag" .....
..... The Scouts
Song, "In Our Dear Lord's Garden" ....
..... Elma White
Recitations ..... Primary Girls
Junior department—
Recitation, "The Sunbeam Mission" ....
..... Frank Robinson
Fan Drill... Workers and Standard Bearers

The annual Sunday school meeting and election of officers will be held Monday evening, with a pot-luck luncheon at 6:30 o'clock.

The average attendance during the month of June was 310, the largest in the history of the Sunday school.

The annual picnic will be held Saturday, June 19, and is eagerly anticipated by all the members.

* * *

At Woodlawn Methodist church in the morning the pastor, Rev. J. H. Irvine, will preach on "Signs That Reveal the Hearts of Men," and in the evening on "Common Mistakes in Daily Living."

The union meeting of the Epworth League and church, will hold a free discussion of the evening topic. The junior league will meet at 7 o'clock.

Congregational Church of Forest Grove Finished.

Many Pastors to Join in Services of Dedication.

FOREST GROVE, Or., June 12.—(Special.)—First Congregational church of Forest Grove will be dedicated tomorrow. Rev. W. Walter Blair, the pastor, will preach at 10:30 the dedicatory sermon on the theme: "The Larger Investment." Rev. A. J. Sullens, superintendent of the Congregational churches in Oregon, will have a part in the service, as will also Rev. O. P. Burtner of the Forest Grove Christian church, and Rev. C. R. Carlos of the Methodist church, Forest Grove, and Rev. J. M. Barber.

At 3:00 P. M. Rev. W. T. McElveen, D. D., of First church, Portland, will deliver an address on "Why Do We Have Churches?" and at 6 P. M. there will Young People's luncheon in the church dining room, with Rev. Robert Murray Pratt of Pilgrim church, Portland, as honor guest. Young People's rally service, with address by Rev. Mr. Pratt on "The Three Great Questions of Life" will be held at 7 o'clock.

At 8 P. M. will be the service of praise and consecration at which Rev. Mr. Sullens of Portland will speak on the theme, "The Invisible Church of Forest Grove," and Rev. W. C. Kantner of Salem will speak on "The Christ Who Cannot Fail."

The new church has been erected at a cost of $40,000, including all furnishings and a new pipe organ which will be installed in August. The building is modern in every detail. It will seat 700 and has a complete Bible school department, with 14 class

(Concluded on Page 6.)

Highland Baptist Church
Sixth and Alberta Streets
Sunday, June 13
11:00 A. M.
Children's day exercises will be given by the Sunday school.
8:00 P. M.
The pastor will speak upon the theme, "Purchased by the Son."
You are invited to join with us in the worship of the Almighty through song and word.
Repair to an appointed place upon His day; seek to fulfill His commandment to the sons of men.

IF YOU WANT TO KNOW
THE TRUTH
Concerning
The Soon Coming King
WHERE HE WILL GO.
WHAT HE WILL DO.
WHOM HE WILL TAKE.
If You Want Personal Answ