MASS ATHLETICS FEASIBLE

INTRAMURAL COMPETITION PROVEN SUCCESS.

Thousands of College Students Drawn Into Sports by New Campus Scheme.

Those persons who are prone to condemn intercollegiate competition of the highly specialized sort, such as varsity football, baseball, track and other teams, for the reason that they claim all the attention is paid to a few athletes to the neglect of the majority, will find interesting reading in the report of the succes that has attended Princeton university's intramural sports inaugurated about ten years ago.

Outside competition with rival teams is the life of support and it naturally follows that out of 100 athletes a dozen will show themselves to be far the superior of the remainder. It follows, as a natural sequence, that these men are the men who will be selected to represent the institution in outside competition. It is the hope of gaining this honor which is the incentive, and there must be some incentive.

Aside from the varsity squads at Princeton, which number about 100 in such major athletics as football, baseball and track, more than 1300 undergraduates took part in the intramural competitions during the past year. Princeton's present enrollment is 1700.

The spring baseball series has claimed the greatest number, with a total of 375 men playing on 34 teams. There are two championship divisions, one for the under classmen and another which carries with it the championship of the upper class clubs.

The interclub and interclass basketball series last winter brought 46 teams on the courts, with a personnel of 325 players. One hundred men and eight teams took part in the interclass swimming and water polo tournaments. A dozen different class crews took part in the fall regatta, which occupied the attention of 108 rowers. The interclass soccer series brought out six teams and 75 men.

The golf tournament found 120 men participating and the tennis tournament entries numbered an even 100.

Forty handball players were in the winter tournament, 40 in the novice wrestling matches and 32 in the boxing tournament. In addition, there were 75 members of the swimming and life-saving club.

None of the varsity athletes are eligible for any of the above competitions and tournaments. It would be poor policy to permit them to compete for the reason that, knowing them to be the best athletes, the students at large would feel it to be a hopeless thing to attempt to wrest any laurels from them. The intramural plan immediately would defeat itself.

It may further be said, in connection with intramural competition, that there is nothing forced or lackadaisical about it. The students take the keenest interest in the sport and in their way elicit quite as much excitement and rivalry as the varsity events. Championship banners, numerals and other prizes are awarded teams and individuals, so that one does not have to become a member of one of the big varsity teams to have one's name perpetuated on the walls and in the archives of the university trophy room. That this incentive has proved ample is demonstrated best by the heavy percentage of those participating.

NATIONAL SWIM IS CANCELED

Championship Event Called Off Because of Olympic Games.

The amateur athletic union's national one-mile swimming championship, which was awarded to Portland for this year, and which was to have been held under the auspices of the Multnomah Amateur Athletic club on the Willamette river, has been canceled.

This event, which was held here last year and was won by "Buddy" Wallen of the Illinois Athletic club, was to have been staged this year some time during the month of August, but owing to the fact that many of the country's best distance swimmers, who were expected to enter the event, will be participating for this country in the Olympic games at that time, it was thought best to call it off.

$1000 Prize for Best Fish.

HOQUIAM, Wash., June 12.—(Special.)—The Hoquiam Rod and Gun club, consisting of 814 members, which is the largest per capita membership Albert Rockwell, L. L. Neak, E. Cridress, Gaylor Adams, O. L. Bridges, C. W. Becker, C. Reis, C. A. Welander, A. Guiselman, Aubrey Hall, Ed Davis and Albert Anderson, trustees.

in the United States for a similar organization, has embarked upon the greatest fish contest ever attempted in local territory. For the best fish caught with hook and line prizes donated by Hoquiam stores and totaling over $1000 will be awarded.

The contest on all fish ends November 30 except for steelhead and Dolly Varden trout, which may be entered until March 30, 1921.

In promulgating its contest the club pointed out that its object was to promote propagation of wild game, game fish and better sportsmanship.

Officers of the club are Frank Thomas, president; Ernest McGee, vice-president; Floyd C. Foster, treasurer; F. W. Mathias, secretary, and

Phone your want ads to The Oregonian, Main 7070, Automatic 560-95.

Beautiful Country Estate for a Gentleman of Means

—the Realization of an Ideal!

BY appointment only, we can show you over this perfectly-located, highly-improved estate of 22½ acres three miles from the Broadway bridge, adjacent to Rose City Park, yet outside the corporate limits of the "City of Roses."

At once a dignified home and an income-maker! Every foot of the soil is level, and of exceeding richness.

These are some of the features of this most delightful country-place:

Master's mansion of 12 rooms, with every cultural convenience;
Superintendent's bungalow-lodge of seven rooms;
Workmen's cottage of 4 rooms;
Model, sanitary dairy barn;
Large stock and feed barn;
Milk-house;
Chicken houses and runs;
Brooder-houses;
Fine lawn and shrubbery;
Shade trees;
Orchard, and garden;
Berry patch;
Clover meadows.

This altogether desirable country-seat is perfectly adapted for sub-dividing at any time into exclusive tracts, in the event that you should wish to do so.

Call, write, or wire to

E. P. DREW 304 LUMBERMENS BUILDING Portland, Oregon

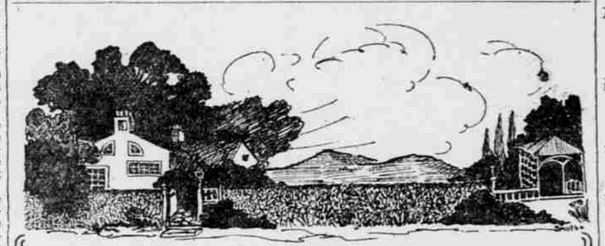

Homes of Character

For Discriminating Persons

View spots of the east side, overlooking the river.
Nestled in the hills of the west side.
On the terraces overlooking the city.
In lovely Irvington.
Convenient to the links at Waverley.
Just a step from the park in Laurelhurst.
Suburban homes close to the city and on the Columbia highway.
Unusual homes in all exclusive districts.
Information gladly given and appointment arranged.

Mrs. Harry Price Palmer
EAST 7976

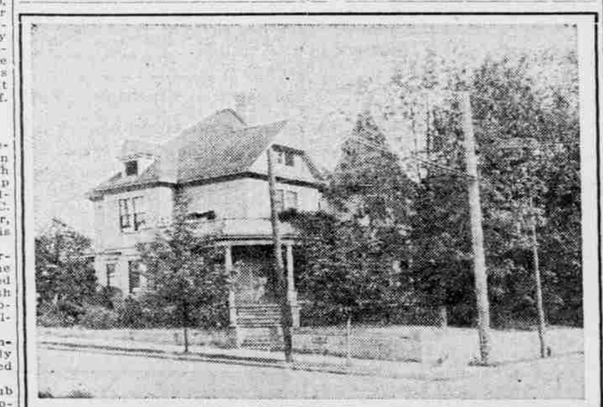

MOUNT TABOR DISTRICT

Located on E. 49th St., one and a half blocks from Mt. Tabor and Sunnyside car lines, we are offering at a bargain this 10-room home and beautiful quarter block, two beautiful large holly trees. House is modern in every respect, built of first-class material, hot-water heating plant, plate glass door and transom, 3 fireplaces finished in bronze and mahogany. Ground alone is worth almost the price asked—$9000. Terms if desired. See N. I. Farnsworth, with

H. A. DRYER
"THE ACREAGE MAN" 508-9 Lewis Bldg. Broadway 5081

TOO LATE TO CLASSIFY.

FOR SALE—1919 4-90 Chevrolet touring; fine little car; new tires. Real bargain. See janitor Dezendorf apts., 208 16th. Mar. 128.

MALE English bull terrier, 1½ years old, $25; female brindle bull, 4 months old, $15. Sell. 1590.

1919 OAKLAND, 5 new tires; motor just overhauled, looks and runs like new; 400 Stark st. Bdwy. 3961.

12-INCH direct current electric fan for smaller size alternating current or will sell. J. F. Timmins, Mar. 3983.

WANTED—Competent woman cook. Portland Convalescent Hospital. Marshall 2893.

FOR SALE—One genuine alligator grip, one genuine alligator suitcase, almost new. N 621, Oregonian.

LOST—Saturday, lady's Swiss wrist watch, La Vogue. Reward. Return 805 Broadway building. Phone East 7495.

1917 MAXWELL touring car, good tires, good mechanical condition, $400. Can make terms. Call Tabor 6876.

FOR SALE—A house that is paying 10 per cent on entire investment upstairs. E 674, Oregonian.

WOULD like to find good home on a farm for boy of 13. Write, or call 6608 87th st. S. E.

KALSOMINING, paperhanging, signs, cold water painting with machine. Broadway 889.

WANTED—A dining room set with large table and 2 walnut easy chairs. Phone Woodlawn 846.

PARTY would like apartment, good neighborhood, $3000 cash, from owner. T 568, Oregonian.

WAREHOUSE for sale or rent; 50x100; trackage, East Second and Alder sts, by owner. Phone Broadway 5720.

FOR SALE—1 Stewart tenor banjo with case, $20. 465 Washington st. Broadway 2870. Open Sunday.

FOR SALE by owner, 1920 Chevrolet, two months old; cash needed. Call A. 636-98.

TOO LATE TO CLASSIFY.

WANTED—Experienced lady pressers; good pay. Apply at once. Enke's Dye Works, East 3d and Ash sts.

APARTMENT SIZE Kimball upright in dark mahogany case can be had for $200 if taken at once; also excellent, just like new oak cased Kimball upright, the famous San Francisco exposition model, will go at a bona fide reduction of $250. See these and several other instruments at Ellers Music building. Seven floors devoted to music and musicians. Take elevator at entrance to building. 287½ Washington st.

A NICE HOBART M. CABLE upright piano, excellent tone; will take $190 cash or $50 down and $10 a month for 18 months if taken immediately for account of family moving away; have also most elaborate Hobart M. Cable, could not be told from brand new, at almost half present value. See these and several others at Oregon Ellers Music House, piano dept., Ellers Music bldg., entrance and elevators, 287½ Washington st.

ATTENTION, SINGERS!
The American Legion desires 100 young men, with good voices to help sing in the big "minstrel show" and overseas revue at the Baker theater, June 17, 18, 19, 20. Come to Baker theater stage entrance at 3 P. M. and 7:30 P. M. Sunday. Rehearsals Monday night. Not necessary that you belong to Legion. Ask for Mr. Fou.

WANTED—Women and girls, experienced or inexperienced, shaking, feeding and folding on mangle; other good positions open; advancement for those who qualify in their work. Take Rose City or Montavilla car to East 10th st. and walk two blocks south. Troy Laundry, East 10th and Pine.

HOUSEBOAT "T," Willamette moorage, FOR SALE; freshly finished inside, tapestry wall paper, new lighting fixtures; foundation good for years and guaranteed; lots of built-ins; all heaters and range included. South of steps; look for letter on phone in and connected.

BUY from the owner a six-room bungalow cottage home, in excellent condition, corner lot, paved streets, walking distance to business part of city; terms if desired. Call E. 1159 for street and number.

THIRTY acres, all cleared, best of soil, well and creek, house and barn, 6½ miles of Beaverton, 6½ miles from court house; no better loganberry land in the state; price $450 per acre. O 661, Oregonian.

AN OLD established manufacturing company wants several salesmen to carry our line as a side line. We only want real salesmen and are willing to make it worth while. This line goes to merchants and lumbermen. T 619, Oregonian.

HELPER IN WAREHOUSE, ONE ACCUSTOMED TO HANDLING MACHINERY PREFERRED; STEADY WORK. APPLY MONDAY A. M. GENERAL ELECTRIC CO., 70TH AND MARSHALL STS.; ASK FOR MR. GATZKA.

1918 HUDSON speedster, special paint job; 2 bumpers, spotlight, wind deflectors; heater and windshield for back seat. This car looks and runs like new. 409 Stark st. Bdwy. 3961.

FOR SALE, $3500—5-room modern house nicely furnished, full basement, lot 50x100, lots of fruit. Call 905 E. Caruthers st., one block off Division and half block off East 30th st.; $1500 cash.

1919 BUICK.
Buick touring in perfect condition, 5 oversize cord tires just put on; car looks and runs like new. Will give terms. East 1583.

I HAVE nice apartment alone, would board some working girl reasonable; want company; close in, walking distance. Phone East 4510 between 10 and 2:30 Sunday.

WILL sell 1917 Ford roadster, 8 tires, 6 tubes, 4 sets of tools, just been repainted, new pistons and transmission; must sell by June 25. Call East 718.

I HAVE 20 years' exp. as manufacturing chemist; if you have a few hundred dollars, let's talk business. Address N 620, Oregonian.

LARGE front room with board, suitable for 2 gentlemen; separate beds, walking distance, opposite Multnomah club. 580 Salmon st. Main 3732.

90 ACRES—20 acres cultivated, timber, orchard, house, barn; sell or trade for Portland property. L. P. Mallion, 877 E. Burnside st. East 8364 after Sunday.

SEAVIEW cottage for rent for season; very fine location (on the ridge); furnished, bath, electric light, 5 beds. Write or call weekdays, 4903 34th ave. S. E.

1918 BUICK roadster, new paint; 5 new tires and spotlight; motor just overhauled. Terms. 409 Stark st. Bdwy. 3961.

MAN and wife to do janitor work of small apartment house for furnished rooms, light, gas, water; no children. Phone Marshall 3405 mornings.

WANT party with $4000 for legitimate proposition; money well secured; quick results and big returns; worth investigation. V 624, Oregonian.

FOR SALE—Good modern home, 6 rooms, bath, sleeping porch and den; Rose City Park; $4000 will buy this home if taken at once. 509 E. 52d st. N.

FOR SALE—Two-chair barber shop; a bargain; terms. Ed Miles, Hermiston, Or.

FOR RENT—Furnished house; no children. 5026 61st ave. S. E. W. W. car. Call Monday.

LOST—Friday, small leather grip containing mechanic's tools; finder notify Bdwy. 1764. 291 Oak st. Liberal reward.

WANTED—Good girl or woman for housework in family of 3 adults; state wages wanted. N 619, Oregonian.

712 MARSHALL st., $75; 10-room modern residence, fine yard, garage. Woodward, 104 2d. Main 1436.

PAINTING, TINTING, REASONABLE ESTIMATES; RELIABLE. MAR. 3214.

WANTED—A neatly furnished modern house or bungalow for adults. Call room 3, phone Mar. 405.

TOO LATE TO CLASSIFY.

SPENCER BUYS THE COZY DAIRY LUNCH—A. W. Spencer, owner of the Marquam restaurant, has purchased a controlling interest in the well-known Cozy Lunch at Sixth and Washington sts. Harry Tarica, joint partner with Mr. Spencer, retains a substantial interest and will continue as manager; $5000 will be spent immediately to make this place one of the most attractive eating places in Portland.

FOR LEASE for the time of one to three years, my beautiful 5-room colonial bungalow, modern in every respect; will lease to responsible party; furnished complete. See Armstrong at Multnomah station.

ROSE CITY PARK.
Beautiful new 6-room bungalow for sale by owner, hardwood floors, garage, all modern conveniences. Call Monday after 6 P. M. Tabor 1736.

WOULD like care of furnished house for summer while owners are away; can furnish best of references. T 599, Oregonian.

WANTED—To rent furnished, 4 or 5-room bungalow, modern, by refined couple; must be convenient car to Union station; first-class references. Main 3268.

TYPIST for insurance office. Experience not necessary. Salary $50 to $60 monthly. Apply 807 Electric bldg.

OVERLAND chummy, 5 wire wheels and tires, motor just overhauled; $200 cash, balance easy. 409 Stark st. Bdwy. 3961.

DIAMOND ring, solitaire, which recently cost $300, sacrifice for $200. V 561, Oregonian.

DIAMOND wanted, suitable for engagement ring; spot cash if suited. T 662, Oregonian.

WANTED—A dish washer. 1751 Derby st. Phone Woodlawn 2915.

NICE housekeeping room, suitable for Shriner. 452 Taylor st.

TOO LATE TO CLASSIFY.

FRANKLIN delivery, easy to make buy, $200 cash or trade on player piano or dining-room furniture. Marshall 3063.

YOUNG man to learn printing trade in small shop, with splendid opportunity for rapid advancement. 758 Front st.

WANTED—A five or six-room modern, well-built bungalow; will pay $1000 cash, terms on balance. T 600, Oregonian.

ELDERLY lady will care for children by the hour, evenings. The very best city references. Call Bdwy. 5165.

FOR RENT—Schumann piano in fine condition. Phone after Sunday. East 7568.

FIRST-CLASS pantryman, top wages. Panama Restaurant, 109 Broadway.

WANTED—Painter and paperhanger. Call 225 Clay, Monday morning.

HARTZ Mountain mated with same breed, cage and bird $5. 713 Kearney.

ICE CREAM sandwich machine for sale or rent. Call 631 Hood st.

THREE large, light rooms, bath, same floor, $30 and $24. 402 Park st.

H. K. ROOMS for Shriner week, walking distance. 475 Williams ave. East 5797.

WILL rent baby grand piano. Apply before 12. Call 456 East 24th North.

GIRL to assist with housework; no washing, no children. Main 9528.

WANTED—Christian man to drive Ford truck. Apply Monday A. M., 414 E. Ash.

PRIVATE garage for rent. 11 East 60th st. North.

FURNISHED house at St. Johns. 5 rooms. Call Woodlawn 6136.

6-ROOM house for rent. Call Woodlawn 6136.

NICE 5-room flat, close in, $20. Call 470 E. Yamhill st. East 3498.

BOSTON terriers for sale, $65 and up. Inquire 304 Burnside st.

DIED.

COONRADT—In this city, June 12, Noah Coonradt, late of 5004 85th st., S. E. Beloved husband of Sophia Coonradt. Remains are at the funeral parlors of A. D. Kenworthy company, 5802-04 92d st. S. E., in Lents. Notice of funeral later.

WESSENBERG—At the residence, 2175 E. Morrison st., June 11, Marie Wessenberg, aged 67 years, beloved mother of Marie O'Donnell. Funeral notice later. Remains at the residental parlors of Miller & Tracey.

BERGGREN—In this city, June 11, Mrs. K. J. Berggren, aged 39 years, late of 33 East 9th ave., Spokane, Wash. The remains are at Finley's Montgomery at 5th. Notice of funeral hereafter.

BRANCH—At the residence, 1469 E. Everett st., June 12, Mrs. Luther Branch. Funeral notice later. Remains at the residence parlors of Miller & Tracey.

M'CLARD—In this city, June 12, Mrs. Pearl McClard, aged 28 years. Funeral notice later. Remains at the residental parlors of Miller & Tracey.

FUNERAL NOTICES.

TYLER—At the residence, 69 W. Jessup st., Saturday, June 12, Seaton Milton Tyler, aged 41 years. Beloved husband of Mrs. Stella Tyler, father of William, Lucile and Katherine. Deceased was a member of Corinthian masonic lodge, No. 265, in Warrensburg, Mo., and the Modern Woodmen of America, Alberta camp, No. 9741. Funeral services will be held at 2 P. M., tomorrow (Monday), June 14, at the chapel of Chambers & Co., 248-250 Killingsworth ave., near Williams. Interment Rose City cemetery.

MURPHY—At the residence, 629 4th st., June 12, Belinda Murphy, aged 65 years, beloved mother of Mary Rose Murphy. Funeral notice will leave the above residence Monday, June 14, at 8:45 A. M., thence to St. Lawrence church, Third and Sherman, where requiem mass will be offered at 9 A. M. Interment Mount Calvary cemetery. Arrangements in care of Miller & Tracey.

MILLER—In this city, June 11, Dorcas Miller, aged 49 years, beloved mother of Loitie Miller, Otis and Henry Miller of this city, also survived by two daughters, two brothers and one sister, all of the east. Funeral services will be held Monday, June 14, at 2 P. M. at the Church of God, Failing st. Interment Multnomah Park cemetery. Arrangements in care of Miller & Tracey.

WEIR—June 10, Harriet Amelia Weir, aged 53 years, sister of Jessie, Jennie, Mathew and Alexander Weir. Funeral will be held from McEntee & Eilers' parlors, 16th and Everett streets, Monday, June 14, at 8:45 A. M., thence to the cathedral, 15th and Davis streets, at 9 A. M., where requiem mass will be offered. Friends invited. Interment Mt. Calvary cemetery.

COHEN—In this city, May 31, 1920, Rose Cohen, aged 64 years, beloved mother of Mrs. S. L. Brown, Mrs. J. R. Widmer, Mrs. Samuel Margulies, Edward E. and Arnold Cohen. Friends invited to attend the funeral services at Holman's Funeral parlors, Third and Salmon sts., at 10 A. M. today (Sunday), June 13, 1920. Interment Beth Israel cemetery.

PHILLIPS—At St. Joseph's hospital at Vancouver, Wash., Floyd Phillips, aged 45 years, late of Washougal, Wash., beloved husband of Stella Phillips. Funeral services will be held on Monday, June 14, at 10:30 A. M. at the chapel of R. W. Gable & Co., 1073 East Glisan. Friends invited. Interment Multnomah Park cemetery.

MONSON—In this city, June 12, 1920, Andreas D. Monson, aged 62 years, beloved husband of Mary Monson, father of Ed Monson, night engineer of Yeon building. Friends invited to attend the funeral services at Holman's Funeral parlors, Third and Salmon sts., at 10 A. M., Monday, June 14, 1920. Interment Riverview cemetery.

PEWEL—In this city, June 11, Parmele R. Fewel, aged 74 years 4 months and 5 days, mother of Josephine Hempel of this city, D. C. Boyd of Oakland, Cal., and J. E. Boyd of Montana. Remains will be shipped to Baker City, Or., Monday, June 14, for interment. Arrangements in charge of the East Side Funeral Directors.

GIUSEPPE—In this city, June 12, 1920, Pisani Giuseppe, aged 26 years. Friends invited to attend the funeral services at St. Michael's church, at 10 A. M., Tuesday, June 15, 1920. Remains at Holman's Funeral parlors, Third and Salmon sts. Interment Riverview cemetery.

HESTER—The funeral cortege of the late Margaret R. Hester will leave the chapel of Miller & Tracey Monday, June 14, at 8:30 A. M., thence to St. Agatha church, Miller avenue, where requiem mass will be offered at 9 A. M. Interment Mount Scott Park cemetery.

BANKS—In this city, Harry Banks, aged 14 years. Funeral services will be held tomorrow (Monday), June 14, at 12:30 P. M., from the funeral parlors of A. D. Kenworthy company, 5802-04 92d st. S. E., in Lents. Interment Multnomah cemetery.

SPAULDING—In this city, June 11, Effie Spaulding, aged 63 years. The funeral services will be held tomorrow (Monday), June 14, at 2 P. M. from the funeral parlors of A. D. Kenworthy company, 5802-04 92d st. S. E., in Lents. Interment Mt. Scott cemetery.

GHORMLEY—In Tacoma, Wash., June 11, Rev. D. O. Ghormley. Funeral services will be held Monday, June 14, at 3:30 P. M. at Lone Fir cemetery. East Side Funeral Directors in charge of arrangements. Friends invited.

HUNTER—The funeral services of the late Permelia F. Hunter will be held Monday, June 14, at 1 P. M. at Finley's, Montgomery at 5th. Friends invited. Interment Greenwood cemetery.

SIMMONSEN—The funeral services of Allen Simmonsen, beloved infant son of Mr. and Mrs. B. M. Simmonsen, were held Saturday, June 12, at 3:30 P. M. at the chapel of Miller & Tracey. Interment Rose City cemetery.

IRWIN—The funeral services of the late John Frederick Irwin will be held Monday, June 14, 2:30 P. M. at Finley's, Montgomery at 5th. Friends invited. Incineration Mt. Scott crematorium.

FUNERAL CARS.

LIMOUSINES for funeral service. JONES AUTO LIVERY. MARSHALL 114.

FUNERAL DIRECTORS.

Dunning & McEntee
FUNERAL DIRECTORS.
Now located in their new residential funeral home, Morrison at 12th, west side. Phone Broadway 430, Automatic 545-58.
The Funeral Home of Refinement and Distinctive Service.
Note—We have no branches nor any connections whatever with any other undertaking firm.

EDWARD HOLMAN & SON
FUNERAL DIRECTORS
Third and Salmon Sts. Main 507.
Lady Assistant.

MILLER & TRACEY
Perfect Funeral Service for Less
Independent Funeral Directors,
Washington Street, between 20th and 21st Streets, West Side.
Main 2691. Lady Assistant. 578-85.

J. P. FINLEY & SON
FUNERAL DIRECTORS.
Main 9. Montgomery at Fifth.

McENTEE & EILERS
Funeral parlors with all the privacy of a home, 16th and Everett sts. Telephone Broadway 2133. Automatic 521-53.

F. S. DUNNING, INC.
414 E. Alder. Phone East 52.
Perfect service, personal direction, free use of floral chapel and auto equipment.

DOWNING & McNEMAR
Successors to Wilson & Ross, Multnomah at East 7th. East 54. Irvington district.

P. L. LERCH E. Eleventh and Clay. East 781. T. 1833.

ERICSON Twelfth and Morrison Sts. Broadway 2534.

A. D. KENWORTHY & CO., 5802-04 92d St., Lents. Tabor 5267.

A. R. ZELLER CO. 592 Williams ave. East 1088. C 1088.

BREEZE & SNOOK 1047 Belmont. T 1258. B 1546

SKEWES UNDERTAKING COMPANY, 3d and Clay. M 4152. A 2231. Lady assistant.

OREGON HUMANE SOCIETY
Investigates all cases of alleged cruelty to animals. Offices, room 150 courthouse. Phone Main 378 from 8 A. M. to 5 P. M.
The society has full charge of the city pound at its home, 535 Columbia boulevard. Phone any time, Woodlawn 764. Dogs for sale. Horse ambulance for sick or disabled horses. Small animals painlessly electrocuted where necessary, and stray animals cared for. All dead animals, cows, horses, etc., picked up free of charge.

Phone your want ads to The Oregonian, Main 7070, Automatic 560-95.

MEETING NOTICES.

EUREKA COUNCIL, No. 204, Security Benefit Assn. After council meeting Monday evening, June 14, east side W. O. W. hall, E. 6th and Alder, Dr. Arthur K. Higgs will give a talk on his service and experiences with the U. S. army in Siberia. Song numbers by Blanche Sylvester and Dr. Ella Welch, courtesy of Mrs. Fred Olsen. Members urged to be present and greet brother Dr. A. K. Higgs, who has recently returned from Siberia. Dancing at 10 P. M., to which all are welcome.
M. E. JOHNSON, Sec.

KIRKPATRICK COUNCIL, No. 2227, Security Benefit Assn., will meet in regular session Friday next at 8 P. M., Swiss hall, Third and Jefferson sts. Members kindly attend and help with campaign now on. Ladies and gents. Get a candidate for next Friday. All visiting members cordially invited

GRAND FOURTH OF JULY PICNIC. At Bonneville, Oregon, Monday, July 5, the Odd Fellows will hold their annual picnic and Independence day celebration. All Odd Fellows, Rebekahs, their families and friends and the general public wishing an outing and enjoyable day will be welcome. Full uniformed I. O. O. F. band will furnish music, dancing, ball games and other sports, good prizes for all events. Special train leaves Union station 8:45 A. M. Fare $1.50 round trip, including admission to picnic grounds. Those going by auto 50c admission each adult, children 25c. Tickets on sale all I. O. O. F. and Rebekah lodges in city or at station morning July 5th.

REGULAR meeting of Industry Lodge No. 5, A. O. U. W., 3d floor, Pythian bldg. (formerly Masonic Temple), West Park and Yamhill, Monday night, 8 o'clock. Buffet lunch. W. J. ALLEN, Recorder.

SHIRTWAIST PARTY, DANCING AND CARDS. Tuesday, June 15, at 128 11th street, W. O. W. hall.

OREGON ASSEMBLY UNITED ARTISANS. Reception and party in honor of Queen Clarissa. Admission free. Door prize.

DANCING at Moose hall every Tuesday, Thursday and Saturday nights, come and hear Milton Butterfield, the singing cornetist. Prof. Praap's Moose orchestra plays the latest hits. Good floor, plenty of fans and ventilation.

EMBLEM jewelry, buttons, charms, pins, new designs. Jaeger Bros., 131-3 6th st.

THE women of Moose Heart Legion are going to discontinue their card parties until September, 1920.

FRIEDLANDER'S for lodge emblems, class pins and medals. 310 Washington st.

Portland Business Bulletin

A directory of business firms and professional men condensed and classified for ready reference. For rates by the month or year, or other information, telephone The Oregonian, Main 7070 or A 6095, House 29.

ACCOUNTANTS.

JULIUS R. BLACK, public accountant, auditor, accounting system opened, maintained; income tax service; references. Concord bldg., 2d and Stark. Main 1443.

ALTERATIONS.

LADIES' tailoring. Perfect fitting; work guaranteed. I. Reubin, 408 Bush-Lane bld.

ASSAYERS AND ANALYSTS.

MONTANA ASSAY OFFICE, 142 Second—Gold, silver and platinum bought.

AUTO TOPS.

DON'T HESITATE.
Auto upholstering, top, curtains, general repair, painting.
MONARCH MOTOR CO.
843 Vancouver ave., near East Broadway.
Phone East 4138.

BATHS.

CHIROPRACTIC, steam baths and massage, 10th floor Broadway bldg. Marshall 3187. Dr. Laura E. Downing.

MULTNOMAH Hotel Turkish baths; men; all day and all night.

BUILDERS.

FRANK JOHNSON MFG. CO., 180 Union ave.—Store fixtures and shelving made, furniture made to order; repairs of all kinds made. Free estimates. Call East 3602.

CARPENTER work, remodeling and building. Phone Main 7904. Call room 213.

CARPET WEAVING.

FLUFF RUGS FROM OLD CARPETS
Rag rugs all sizes—Mail orders prompt. Send for Booklet.
9x12 rugs steam or dry cleaned, $1.50
FLUFF RUG CO.
54-56 Union ave. N. East 6516. B. 1475.

CARPET CLEANING.

CARPET CLEANING.
FLUFF AND RAG RUGS.
WOVEN—ALL SIZES.
WRITE OR CALL.
PORTLAND RUG CO.
172 E. 17th St. Sellwood 3622.

OLD carpet and linoleum laying done by experts. Phone E. 5887.

CELLULOID BUTTONS.

THE IRWIN-HODSON COMPANY.
387 Washington. Bdwy. 434. A. 1234.

CHIROPODISTS.

DR. O. O. FLETCHER, asentic chiropodist, graduate nurse assistant; all malformations of the foot scientifically corrected. Suite 512 Morgan bldg. Main 8762.

DR. GARTNER, foot specialist; corns, bunions, foot arches made to order. 311 Swetland bldg., 5th and Wash. Main 1081.

DR. B. LOUISE COX, chiropodist, 10 A. M. to 6 P. M. 438 Morgan bldg. Main 4998.

CHIROPODIST—ARCH SPECIALIST.

WILLIAM, Estelle and Florello De Veney, the only scientific chiropodist and arch specialists in the city. Parlors 302 Gerlinger bldg., S. W. cor. 2d and Alder. Phone Main 1301.

CHIROPRACTOR.

300,000 KNOW McMahon, 100% Chiropractor. Throngs pronounce treatment best.

CHIMNEY SWEEPS.

BISHOP CHIMNEY SWEEP.
Furnace smoke thrown, registers, needs repairing or cleaning. Tabor 3883.

CIRCULAR LETTERS.

CRANE LETTER CO., 1510-11-12 Royal bldg. Marshall 5822. Multigraphing, mimeographing and mail advertising.

COLLECTIONS.

NETH & CO., Worcester bldg. Main 1796. No collection, no charge. Main 1900.

Christian Science Practitioner.

CHRISTIAN SCIENCE practitioner. Grace E. Moore, C. S., Broadway 4046.

DANCING.

BERKELEY DANCING ACADEMY—Private lessons day, eve.; latest steps jazz shown. 129 4th st. Main 3318. Mrs. Summers.

MRS. BAYH, 208 Dekum bldg. Private lessons day and evening. Main 1345.

BALLROOM and stage dancing. Miss Dorothy Rasmussen, 610 Ellers bldg.

DENTISTS.

DR. A. W. KEENE, dentist, 351½ Washington. Painless Nerve Blocking Method Used.

DOG AND CAT HOSPITAL.

ROSE CITY VETERINARY HOSPITAL—415 East 7th, cor. Grant. East 1847 and 219-62. Dogs and horses clipped.

ELECTRICAL REPAIRING.

MOTORS REWOUND and Repaired
Bought and Sold.
NICHOLS ELECTRIC WORKS.
Phone 527-27. 248½ 1st st. M. 871.

H. M. H. ELECTRIC CO.
34 N. First. Portland. Or. Rewinding and electrical repairing a specialty. New or used motors. Bdwy. 1045. A. 1046.

FUEL.

JENSEN & HALE FUEL CO., Linnton, Or. Phone Col. 13. Short and 4-ft. slab wood. Planing mill trimmings and 16-in. cordwood.
No. 1 cedar shingles, $4.50 per M.
No. 2 cedar shingles, $2.50 per M.
No. 1 fir shingles, $3.75 per M.
Prices F. O. B. Mill.

FOR first-growth fir cordwood call East 2456. M. Hecht Fuel Co.

FERTILIZER.

FERTILIZE your land if you want big crops; read about "G. M. Wonder" in our 1920 catalogue. Routledge Seed & Floral Co., 145 2d st., Portland, Or.

GLASS AND GLAZING.

GLASS AND GLAZING orders promptly taken care of. Reasonable. Automatic 31027.

HEMSTITCHING AND PLEATING.

T. & D. HEMSTITCHING shop; superior work; prompt service. R. 618 Oregon Ellers bldg., 257 Washington st.

HEMSTITCHING, 8 cents per yard, and plaiting at 11th and Washington.

IRON WORKS.

PHOENIX IRON WORKS.
Engineers, founders, mechanics, boilermakers, boiler and blacksmith shop. Offices and works, Hawthorne ave. and East Third st.

MUSIC TEACHERS.

L. Carroll Day, piano, vocal lessons, practice piano, 1 hr. day, $5 mo. Bdwy. 2555.

MOWERS REPAIRED.

WE buy and sell and exchange mowers at a very reasonable price. We call and deliver. 247 Grand ave. East 4981.

MUSIC.

OREGON Conservatory (school) of Music, 2d floor Russell bldg. (over the "Lion"), entrance 165½ 4th st., cor. of Morrison.

OPTOMETRISTS AND OPTICIANS.

GLASSES AT A SAVING.
I sollcit your patronage on the basis of capable service. Thousands of satisfied customers. A trial will convince you. Charles W. Goodman, optometrist, 209 Morrison. M. 2124.

EYES SCIENTIFICALLY TESTED with modern instruments. Glasses fitted from $2.50 up. A. E. HURWITZ, optometrist, 225 1st st.

GEORGE RUBENSTEIN, the veteran optician, is an expert eye fitter, and his charges are very reasonable; satisfaction guaranteed. 226 Morrison st., near 2d.

PAINTING.

LISTEN!
If it is kalsomining and tinting or painting, why not have first-class work done at reasonable prices by one who knows? Phone Main 2157. A. C. Logan.

PATENTS.

PATENTS—Send sketch or model for preliminary examination. Booklet free. Highest references, best results, promptness assured. Watson E. Coleman, Patent Lawyer, 624 F. st., Washington, D. C.

PATENT ATTORNEYS.

PATENTS—Our practice has extended over a period of 40 years. All communications strictly confidential; prompt, efficient, conscientious service; handbook free on request. MUNN & CO., patent attorneys, San Francisco office, Hobart bldg., 582 Market st.; Chicago office, room 810 Tower bldg.; Washington office, room 103, 625 F st.; New York office, Woolworth bldg.

R. S. WRIGHT—25 years' experience U. S. and foreign patents. 401 Dekum bldg.

PHYSICIANS.

DR. R. A. PHILLIPS, Broadway bldg., rheumatism, stomach, bowel, lung, liver, kidney, bladder, rectal, prostatic, female disorders, skin affections, blood pressure, enlarged tonsils, moles, birth marks.

PLUMBING SUPPLIES.

PLUMBING SUPPLIES AT WHOLESALE prices. Stark-Davis Co., 188 4th. M. 797.

PRINTING.

PRINTING F. W. BALTES & COMPANY, 1st and Oak Sts. M. 705, 511-65.

PAINTING AND DECORATING.

PAINTING, DECORATING, SIGNS, KALSOMINING; BEST WORK. TABOR 266.

KALSOMINING and painting very reasonable. East 118.

PAINTING, paperhanging. John C. Conlisk, 133 16th st. N. Broadway 2945.

POULTRY SUPPLIES.

EVERYTHING needed and used by practical poultry keepers; catalogue free. Routledge Seed & Floral Co., 145 2d st., Portland.

PUBLIC STENOGRAPHER.

FRANK A. GUTH—Dictation day or night. 307 Railway Exch. bldg. Main 1503.

SECOND-HAND STORES.

LEVIN HARDWARE & FURNITURE CO., 221 FRONT ST.
We buy and sell everything in the hardware and furniture line. Phone Main 9072.

TRADEMARKS.

OREGON TRADEMARK BUREAU, 601 Dekum bldg. U. S., foreign trademarks.

TRANSFER AND STORAGE.

OREGON AUTO DESPATCH
The Service With a Reputation.
MOVING-PACKING-STORAGE-BAGGAGE.
13th and Kearney. Branch 68½ Bdwy.
PHONE BDWY. 3309

NORTHWESTERN TRANSFER CO.
64-66 Front St.
STORAGE AND HAULING.
DISTRIBUTION CARS OUR SPECIALTY.
Phone Main 146. 544-68.

OREGON TRANSFER CO., 474 Gibbs st., corner 12th. Phone Broadway 1215. A. 1169. We own and operate two large class "A" warehouses on terminal tracks. Lowest insurance rates in the city.

PACKING, MOVING, STORAGE.
SECURITY STORAGE & TRANSFER CO., 105 PARK ST. Main 3195. A. 1051.

WINDOW CLEANING.

THE IDEAL WINDOW CLEANING CO. Tabor 336.
Window washing, floor waxing and house cleaning made easy. We save you time and money. Talk with us.

WHOLESALERS AND MANUFACTURERS

ENGINEERS' AND MILL SUPPLIES.

THE M. L. KLINE CO., 84-86-87-89 Front.

GRAIN MERCHANTS.

PACIFIC GRAIN CO., Board of Trade bldg.

HATS AND CAPS.

THANHAUSER HAT CO., 53-55 Front st.

PAINTS, OILS AND GLASS.

W. P. FULLER & CO., Front and Morrison.
RASMUSSEN & CO., Second and Taylor.

HIDES, WOOL AND CARSCARA BARK.

KAHN BROTHERS, 195 Front st.

PLUMBING SUPPLIES AND PIPE.

THE M. L. KLINE CO., 84-86-87-89 Front.

PRODUCE COMMISSION MERCHANTS.

EVERDING & FARRELL, 140 Front st.

SASH, DOORS AND GLASS.

W. P. FULLER & CO., Front and Morrison.

ROPE AND BINDER TWINE.

Portland Cordage Co., 14th and Northrup

FLORISTS.

Lubline's 328 Morrison St. Portland Hotel Mar. 753