# STATE GOLF TITLE PLAY WILL BEGIN

## Entire Week to Be Devoted to Oregon Tourney.

## TEAMS TO QUALIFY FIRST

### Men's Championship Event Draws Exceptional Entry List and Close Play Expected.

BY ROSCOE FAWCETT.

Everything is set for the opening tomorrow of the 1920 Oregon state golf championships, which will be held at the links of the Waverley Country club. This morning 20 "Hoo Hoos" from Aberdeen will invade Waverley to play a return match with the Portland lumbermen and lumberjacks. Those who don't know spruce from teak or mahogany will spend the day in leisurely practice rounds.

Monday will be devoted to the 36 holes qualifying for the interstate trophy between four-man teams nominated by the various clubs; Tuesday come the qualifying rounds for the men's and women's amateur championship of the state, and on Wednesday—well, ah,—then cometh the day one begins to hear the annoying news of inpenetrable stymies and of putts that jumped five yards out of the cup and flew away up the river.

**Finals Next Week-End.**

Finals in both the men's and women's titular events will be played Saturday. According to the programme the finals in the interstate cup team competition will be played Saturday, but, inasmuch as the gentlemen in the finals may be members of the two qualifying teams this final probably will have to be postponed one day and played Sunday afternoon, June 13.

The men's championship entry list bristles with class and there's no forecasting the probable outcome. The favorites in the race appear to be Rudolph Wilhelm, present state champion; Russel Smith, a former state champion; Dr. O. F. Willing, Waverley club champion; and Heinrich Schmidt, former western champion.

There are plenty of dark horses in the race, however, and before the week is out the crystal-gazers may have to revise the musty old maxim and make it read: "To err is human, to admit it is divine."

**Portland Team Announced.**

The Portland Golf club is the only club that has announced the personnel of the quartet that will represent the club in the interstate team event which begins Monday. The Portland team follows: Rudolph Wilhelm, Dr. O. F. Willing, Roscoe Fawcett and Ursel Kay.

C. H. Davis Jr., captain of the Waverley team, was waiting last night to hear whether or not Forest Watson would be able to sidestep his logarithms and investigations into the price of putty in Australia, at the University of Oregon, so as to represent the club in the state tourney. If Watson enters, the Waverley team will consist of Russel Smith, Forest Watson, and two to be chosen from Ellis J. Bragg, Guy M. Standifer, J. R. Straight and A. S. Kerry.

Aberdeen will have Heinrich Schmidt, W. J. Patterson, Harry Phipps and one other.

More interest than usual attaches to the women's championship. It is said that several outside entries will tee off on Tuesday, entries having been received from Spokane and Seattle.

W. E. Pearson is chairman of the tourney committee.

## GOLF GAMBLING OPPOSED

### United States Association Sends Letter to Affiliated Clubs.

Reports from certain sections of the country to the effect that gambling on the results of the larger golf tournaments was taking place has stirred the United States Golf association to action and a determined effort will be made by this organization to stamp out the evil before it has had time to get fairly started.

The executive committee of the association has sent a circular letter to secretaries of all affiliated golf clubs throughout the country calling attention to the pool selling and calling for their co-operation to put an end to the practice. Wyrant D. Vanderpool, secretary of the national association, has taken charge personally of the campaign against the gamblers, both professional and amateur.

That there is reason for immediate and drastic action has been well shown at a number of tournaments where odds were openly quoted on the chances of the various players and, unless the gravity of the situation is apparent to all those interested in the game, and vigorous action taken, the sport is in line to get a severe setback.

## FORM CHART LAW PROTESTED

### Breeders Allege Enactment Would Stop Racing Sport.

Race-horse breeders have protested to the house interstate commerce committee against the bill prohibiting interstate transmission of race betting information. Its enactment would stop racing as a sport and destroy investments of millions made by breeders, they said, adding that gambling on the races was a "mere incident" as far as their business was concerned.

"This is another attempt of those who want to force their ideas of morality upon others," declared A. J. Carroll of Louisville, representing the Kentucky Jockey club. "It would be an entering wedge of censorship on the press and would interfere with states' rights."

**Truck Hannah Star Bunter.**

Truck Hannah is one of the biggest and most powerful men on the Yankee team, and at the same time he is about the best bunter on the club. Several times since Truck has crashed into the game he has been called upon to lay the ball down for sacrificial purposes. He has never failed in his purpose. It is a decided relief to watch a man bunt and feel reasonably sure that he will not hit into a double play. Truck stood Doc Johnson up on his heels recently in the Chicago series he made McClellan look silly with his short taps. Bunting is one of the arts of a big leaguer, and Truck is there seven ways.

**Gerber Hits .447.**

Walter Gerber, after hitting safe in ten consecutive games, was stopped by Howard Ehmke. During his stretch of hitting Gerber came through with 17 safe ones in 33 attempts for a mark of .447.

EVERYTHING IN READINESS FOR OREGON STATE GOLF CHAMPIONSHIPS AT THE WAVERLEY COUNTRY CLUB COMMENCING TOMORROW.

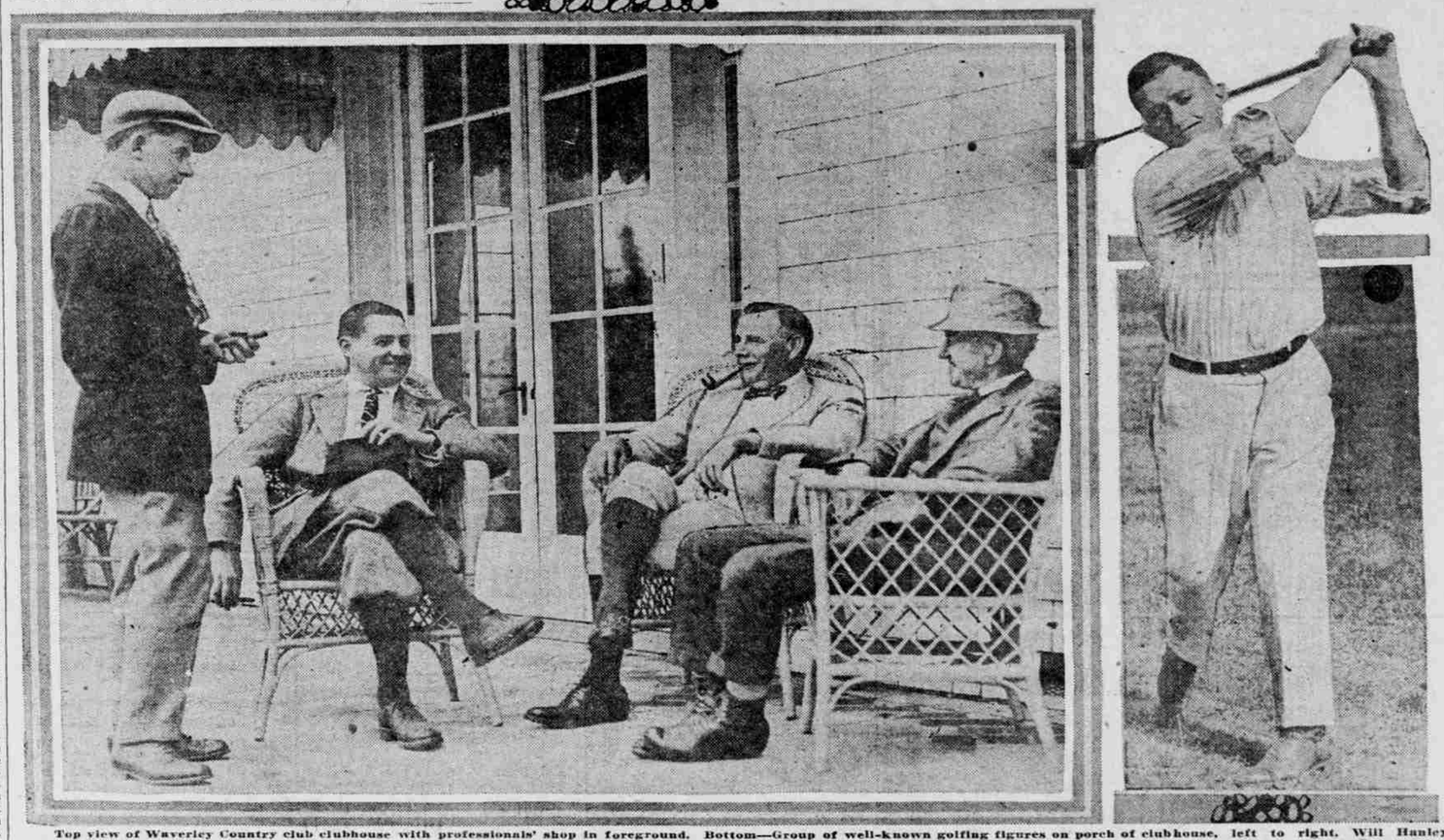

Top view of Waverley Country club clubhouse with professionals' shop in foreground. Bottom—Group of well-known golfing figures on porch of clubhouse, left to right, Will Hanley, Waverley club, professional; Russell Smith, former northwest and state champion; James Dougherty and R. C. F. Astbury. Rudolph Wilhelm, Oregon state champion, in action.

# SLUMP IS TIGER FAD

## RUT POSITION WORSE THIS YEAR THAN USUAL.

### Usual Uplift Expected by Hughey Jennings When "Sluggers Get Going."

Spring slumping seems to be a fad with the Detroit Tigers. The Michiganders in Ban Johnson's circuit got off to a poor start last spring only to stage a startling uphill fight that made them strong pennant contenders for three months before they broke under the strain and completed the season's grind in fourth place. The Tigers have been in the rut worse than ever this spring, but Manager Hughey Jennings is looking for the usual uplift when his sluggers get going.

However, Hughey Jennings' sleepless nights are not so numerous now as they were a week ago. His murderers' row is slowly but surely getting the range and has started to wallop the pill. Ty Cobb, the main hitting power of the team, according to the last records compiled, was hitting for a paltry .243. Ty has always been a sort of late starter, but the real concern centered around the flop the Tigers' star young outfielder, Ira Flagstead, took. He is hitting for the miserable percentage of .145. Chick Shorten, who alternates in the outer pasture with Flagstead, is credited with .267, which is far below his natural gait.

Bob Veatch and George Hellman have managed to pick up with the stick, and are now credited with .291 and .282, respectively.

Jennings was tickled beyond description in the game with the Philadelphia Athletics when Flagstead, whom he considers another Cobb in the making, smashed out two home runs in three trips to the plate. "At last the kid is off," Jennings was heard to remark as Flagstead connected for his first long drive.

Considering the fact that he has had less experience in professional baseball than the average youngster breaking into the big show, Flagstead is nothing less than a marvel. In addition to his hard hitting, he is fast, a good base runner, a quick thinker, covers a lot of ground and is a sure judge of flies and hard-hit grounders. In other words, he has all the assets that go to make a highly polished star such as Cobb is. Some of the experts consider him a flash in the pan, but Jennings insists that he is a natural ballplayer and all of the other managers agree with him.

Flagstead is a product of Montague, Mich., and was born 26 years ago. In the minors he gained a reputation of being a consistent clouter and deserved it, for his averages with Tacoma in 1917 and with Chattanooga in 1918 were the same—.381.

## ORIENTAL BEATS AUSTRALIAN

### Covered Courts Tennis Tournament Unusually Strenuous.

LONDON, Eng., June 5.—(Special.) During the recently played covered courts championship tennis tournament at the Queen's club here, two Cambridge University undergraduates met in what proved to be a very interesting and strenuous match. One of them, S. C. Wu, is a Chinese student, and the other a young Australian named H. G. McCarthy, who was strangely reminiscent, both in appearance and playing methods, of the late Anthony Wilding. McCarthy had a good forehand and fine first service while Wu, like all oriental wielders of the racquet, is possessed of good wrist action, timed the ball well and placed beautifully.

The Australian won the first set 6-2 but the Chinaman took the second pick as easily. McCarthy won the third set 7-5, but Wu evened matters in the fourth, which he won 6-4. Wu's playing throughout was very steady but McCarthy made many mistakes, losing the final set and match to the Oriental 4-6.

## Women and Men Golfers to Qualify Tuesday.

### Complete Schedule Announced for Week's Tourney.

QUALIFYING rounds in the men's and women's amateur state golf championship tourney at Waverley will not be played until Tuesday, when the men will go 36 holes and the women 18 holes. The Oregon state tourney opens tomorrow, however, the day being given over to the qualifying rounds of the four-men teams that will compete for the interstate cup. Teams are entered from Waverley, Portland, Aberdeen and perhaps Tualatin and one or two other clubs.

The complete schedule follows:

Portland inter-state trophy—Monday, June 7. Qualifying round of club teams of four men each. Two low gross aggregate scores qualify, 36 holes, medal.

Men's championship—Tuesday, June 8, 9:00 A. M. Qualifying round, 36 holes, medal play, 16 to qualify.

Championship flight, scratch—Wednesday, June 9, 9:00 A. M. First round, 36 holes, match play. Thursday, June 10, 9:00 A. M. Second round, 36 holes, match play. Friday, June 11, 9:00 A. M. Semi-final round, 36 holes, match play. Saturday, June 12, 9:00 A. M. Finals, 36 holes, match play.

First flight handicapped holes up—Wednesday, June 9, 10:00 A. M. First round, 18 holes, match play. Thursday, June 10, 10:00 A. M. Second round, 18 holes, match play. Friday, June 11, 10:00 A. M. Semi-finals, 18 holes, match play. Saturday, June 12, 10:00 A. M. Finals, 18 holes, match play.

Other flights handicapped holes up—Start Wednesday, June 9, noon, and continue as above.

Beaten eights—Thursday, June 10, 1:30 P. M. First round, 18 holes, match play. Friday, June 11, 1:30 P. M. Semi-final round, 18 holes, match play. Saturday, June 12, 1:30 P. M. Finals, 18 holes, match play.

Men's handicap—Saturday, June 12, all day; 18 holes, medal play.

Mixed foursomes handicap—Saturday, June 12, 2:00 P. M., 18 holes, medal play.

Portland inter-state trophy—Saturday, June 12, 1:00 P. M. Finals, 18 holes, match play.

Women's championship — Wednesday, June 9, 2:30 P. M., 18 holes, medal 8 to qualify.

Championship flight—Thursday, June 10, 2:30 P. M. First round, 18 holes, match play. Friday, June 11, 2:30 P. M. Semi-finals, 18 holes, match play. Saturday, June 12, 2:30 P. M. Finals, 18 holes, match play.

Other flights for women—Start Thursday, June 10, at 2:30 P. M., and continue as above.

Women's handicap—Friday, June 11, 10:00 A. M., 18 holes, medal play.

Clock and ladder golf daily from 1:00 P. M. and driving and approaching contests Saturday afternoon.

**Olympic Polo Team Named.**

SAN FRANCISCO, June 5.—The Olympic club, San Francisco, water polo team will be sent to Antwerp to compete in the Olympic games, the directors of the club have announced. The Olympic club by its victory over the Illinois Athletic club team here a few weeks ago won the national championship.

**Schedule Must Suit Tides.**

KETCHIKAN, Alaska, May 29.—International baseball will be played here this summer between teams from Ketchikan and Prince Rupert, which lies across the Canadian line in British Columbia. Ketchikan's baseball schedule must be arranged to suit the tides, as the ball park is located on waterfront flats and is covered with water when the tide is high.

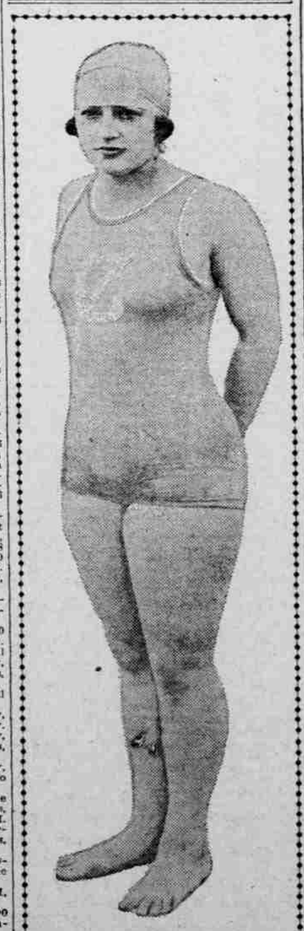

Mrs. Ann Wagstaff (formerly Miss Mayhall) of the Crystal pool, Seattle, who successfully defended her title of Pacific coast champion in the 50 and 100-yard dashes at the Multnomah Amateur Athletic club last week.

# SEMI-PRO GAMES SLATED

## INTER-CITY LEAGUE NINES TO PLAY OUTSIDE.

### Association Changes Meeting Night and Makes Plans for Dance June 9.

As usual, the sand lots of Portland will be kept busy today with clashes between the local semi-pro organizations which are playing under the bookings of the Portland Baseball association. No teams of the inter-city circuit are due to play on the local fields today—all having out-of-town engagements, but no less than 15 mixes between members of the class double A league and class A circuit are slated for Portland and the immediate vicinity.

The new ball park at Columbia beach will be the scene of a nine-inning battle between Manager Lowry's heavy-hitting Hesse-Martin nine and the Street Carmen's local team. The game, which will get under way at 3 o'clock, will find two of the strongest teams of the class double A league fighting for supremacy. The record of the Hesse-Martin iron workers shows only one defeat against them this season, while the carmen have also been coming along at a fast clip.

The Council Crest Bruins will have a busy day, being down on the books for two games, one in the morning and one in the afternoon. In the morning contest the Bruins will meet the Sellwood Park nine at 10 o'clock on the Sellwood park grounds in the playoff of a protested game last Sunday. In the afternoon the "hill top" lads will cross bats with the Nationals, a newly organized team recently admitted to the class A league. This contest will be played on the Sellwood park field, starting at 2:30 P. M.

In the inter-city league the Multnomah Guard team will make its second invasion of Astoria to meet the Centennials. In the first encounter between the two teams the Guards were victorious, but they may find the going a little rough when they meet the Salmon Packers on the lower Columbia river diamond this afternoon. Rain, which has caused a postponement of games in Astoria for the last two Sundays, has given Manager Fred J. Brown a chance to strengthen his lineup.

The league-leading Kirkpatricks will journey to Sherwood this Sunday for the second time this season. The Central Door & Lumber company tossers are slated to meet the Hood River team on the latter's home grounds, while the Portland Iron Workers will take on the Paper Makers at Camas. Manager Wright's fast coming Honeyman Hardware nine has a tough game on its hands against the American Legion team at Hillsboro.

* * *

The regular weekly meeting night of the Portland Baseball association has been changed from Thursday to Monday at the request of several of the team managers, who found it impossible to attend on the former evening. The meetings are held at the Multnomah Guard club rooms in the Chamber of Commerce building and are called for the purpose of hearing out the protests and other questions which arise over the Sunday games.

* * *

All arrangements have been completed for the Portland Baseball association dance which will be held at the Multnomah hotel Wednesday, June 9. Two ballrooms and two orchestras will be used for the purpose of giving the "bushers" plenty of space and music to dance. The advance sale of tickets which the managers of the various teams are selling indicates a banner crowd.

* * *

The newly released schedule of the inter-city circuit calls for games to be played up to and including September 6. No games are slated for this date, but it will be held open for the playing off of postponed games.

* * *

President Jack Routledge is having his troubles with the umpire question. No less than four protests were turned in after Sunday's games because of decisions rendered by the indicator holders.

## COAST TITLE PLAY JUNE 19

### Tennis Champion to Defend His Crown at Berkeley.

The Pacific coast lawn tennis championships will begin on June 19 at Berkeley, Cal., and continue for a week.

Robert Kinsey, 883 Market street, San Francisco, has sent announcements of the championships to all tennis clubs of the coast states and a large entry is expected. Entries will close June 19 with Kinsey. There are nine events on the programme, including the regular singles and doubles for men and women, singles and doubles for boy and girl juniors and mixed doubles.

Roland Roberts, the present coast champion, will defend his title in the singles and it is expected that Maurice McLoughlin and Tom Bundy of Los Angeles will also enter the title events. Entries are also expected from Oregon, Washington and Idaho.

**Gardner to Enter Contest.**

SAN FRANCISCO, June 5.—Carl Gardner, one of San Francisco's best tennis players, plans to enter the tournaments in the Pacific northwest this summer. On July 12 he will play in the Oregon state championship at Portland and July 26 in the British Columbia championships at Victoria. On August 2 the Pacific northwest championships are to be staged at Tacoma and a week later the state titles will be readjusted at Seattle. Gardner plans to enter these contests also.

**Additional Sport Features will be found in Section 4, Pages 6 and 7.**

**Index to Features.**

Oregon's athletic pilots all stars. Page 6.
Golf enthusiasts to see real play. Page 6.
Gonzaga signs Notre Dame star as coach. Page 7.
Mental poise of players may decide British championship. Page 7.
Marty Farrell rated as best middleweight fighter. Page 7.
Shine and freak balls now seem as mythical scare. Page 7.
Aggie athletics self-supporting. Page 7.

# BEES GRAB FOURTH GAME OF SERIES

## Visitors Get Usual Jump at Start for Victory.

## ROSS GRANTS 12 BINGLES

### Double-Header to Hold Sunday Boards Before Beavers Leave for South.

**Pacific Coast League Standings.**

| | W. | L. | P.C. | | W. | L. | P.C. |
|---|---|---|---|---|---|---|---|
| San Fran. | 36 | 22 | .621 | Portland | 26 | 27 | .491 |
| Salt Lake | 35 | 24 | .593 | Sacramento | 26 | 33 | .441 |
| Vernon | 33 | 29 | .532 | Oakland | 26 | 35 | .426 |
| Los Ange | 30 | 29 | .500 | Seattle | 22 | 35 | .386 |

**Yesterday's Results.**

At Portland—Salt Lake 6, Portland 2.
At Seattle—Seattle 9, Sacramento 8.
At San Francisco—Vernon 9, Oakland 4.
At Los Angeles—San Francisco 1, Los Angeles 0.

Salt Lake made it four out of five games with the Beavers yesterday, trimming Portland 6 to 2 at the Vaughn-street lot. Sam Ross was Walter McCredie's selection for mound duty and Sam was touched up for 12 hits. Elmer Reiger opposed Ross and was nicked for eight wallops, but they were well scattered.

As in the other games in which the Bees have pulled out ahead, they got the jump from the start and were never headed. They put across two runs in the first inning, garnering three hits off of Ross' delivery in the initial frame. Johnson, Krug and Rumler singled in a row over or through second, Johnson and Krug scoring.

The Beavers had an excellent chance to score in the fourth inning, but Wisterzil's failure to touch second as he rounded the bag headed for third, put the damper on the tallying. Wisterzil led off with a single to left. He stole second and rambled on to third on Byler's poor throw, but was called out by Umpire Anderson for not touching second. Maisel singled to left next, so it would have meant a sure score. Blue flew out to Sands and Cox popped to Sheely.

**Ross Is Fall Guy.**

Salt Lake hopped on Ross for four hits, two of them doubles, in the fourth, which were productive of two runs. Johnson and Sheely lined out the two-baggers. Ross made a nice play, catching Krug off of second in the fourth, that earned him a hand.

Portland scored first in the seventh. Blue grounded out to Sheely. Cox doubled to left center. Schaller singled to right. Koehler flew out to Maggert, Cox scoring after the catch. Kingdon popped out.

The Beavers annexed another run in the eighth inning. Ross went out, Krug to Sheely. Siglin hit one to third base and was safe on Mulligan's poor throw to Sheely; Wisterzil singled to right, Siglin taking third. Maisel hit out, Siglin scoring. The ninth was painless.

**Salt Lake Scores Again.**

Salt Lake marked up one run in the sixth. Sands reached first on an error and went to third on Byler's double. Reiger hit out, Wisterzil to Blue, Sands scoring. A hit by Sheely scored Krug in the seventh, giving Salt Lake its sixth score.

A downpour in the seventh inning stopped the game for about 15 minutes, but the rest didn't do the Beavers much good. A double-header will hold the boards this afternoon, the first game starting at 1:30 o'clock. Sutherland and Polson will probably work for the Beavers, while Leverenz and Baum or Stroud will likely be Ernie Johnson's moundsmen. The score:

| Salt Lake— | B | R | H | O | A | Portland— | B | R | H | O | A |
|---|---|---|---|---|---|---|---|---|---|---|---|
| Mag'tm,3 | 5 | 0 | 0 | 4 | 0 | Siglin,2 | 4 | 1 | 0 | 3 | 5 |
| John'n,s | 5 | 2 | 2 | 3 | 4 | Wist'zil,3 | 4 | 0 | 3 | 3 | 2 |
| Krug,2 | 4 | 2 | 3 | 3 | 1 | Maisel,c | 4 | 0 | 1 | 2 | 0 |
| Rum'l'r,r | 4 | 1 | 2 | 2 | 0 | Blue,l | 4 | 0 | 1 | 1 | 0 |
| Sheely,1 | 4 | 0 | 3 | 10 | 0 | Cox,r | 4 | 1 | 1 | 2 | 0 |
| Mul'gn,3 | 3 | 0 | 0 | 0 | 2 | Schaller,1 | 4 | 0 | 2 | 3 | 0 |
| Sand,l | 4 | 1 | 1 | 3 | 0 | Koehler,c | 3 | 0 | 0 | 2 | 1 |
| Byler,c | 4 | 0 | 1 | 2 | 1 | Kingdon,s | 3 | 0 | 0 | 1 | 0 |
| Reiger,p | 4 | 0 | 0 | 0 | 2 | Ross,p | 4 | 0 | 0 | 0 | 5 |
| | | | | | | *Baker | 1 | 0 | 0 | 0 | 0 |
| Totals | 37 | 6 | 12 | 17 | 10 | Totals | 35 | 2 | 8 | 27 | 13 |

*Batted for Kingdon in ninth.

| | | | | | | | | | | | |
|---|---|---|---|---|---|---|---|---|---|---|---|
| Salt Lake | 2 | 0 | 0 | 0 | 2 | 1 | 1 | 0 | 0 | — | 6 |
| Portland | 0 | 0 | 0 | 0 | 0 | 0 | 1 | 1 | 0 | — | 2 |

Errors, Johnson, Mulligan, Reiger, Siglin, Kingdon, Ross. Struck out, by Reiger 1, by Ross 2. Bases on balls, off Ross 1. Two-base hits, Johnson, Sheely, Byler, Wisterzil, Cox. Sacrifice hits, Mulligan, Koehler. Stolen bases, Blue, Maisel. Passed ball, Byler. Runs responsible for, Reiger 1, Ross 4. Time of game, 1 hour and 45 minutes. Umpires, Byron and Anderson.

## SEALS BREAK ANGELS' LUCK

### League Leaders Finally Take One-Run Shutout.

LOS ANGELES, June 5.—San Francisco broke Los Angeles' winning streak and won a costly victory, 1 to 0.

Agnew, star Seal catcher, lost a finger nail and will be out of the game three weeks. He received the injury in the third inning trying to catch Killefer's foul tip. The score:

| San Francisco— | B | R | H | O | A | Los Angeles— | B | R | H | O | A |
|---|---|---|---|---|---|---|---|---|---|---|---|
| Sch'k,m | 4 | 0 | 0 | 1 | 0 | K'ff'r,m | 4 | 0 | 2 | 3 | 0 |
| C'ban,s | 4 | 0 | 1 | 3 | 2 | McA'l'y,s | 4 | 0 | 2 | 1 | 6 |
| Cr'n'y,2 | 4 | 0 | 0 | 4 | 7 | K.C'd'l,2 | 4 | 0 | 0 | 2 | 3 |
| Fg'id,r | 4 | 0 | 1 | 2 | 0 | Griggs,l | 4 | 0 | 2 | 2 | 1 |
| K'fn'r,l | 3 | 1 | 1 | 3 | 2 | Cr'ff'd,r | 3 | 0 | 0 | 0 | 0 |
| Walsh,1 | 4 | 0 | 2 | 9 | 4 | Ell's'r,c | 2 | 0 | 0 | 4 | 2 |
| C'n'ly,l | 4 | 0 | 1 | 2 | 0 | Ellis,1 | 3 | 0 | 1 | 2 | 0 |
| Agnew,c | 1 | 0 | 0 | 0 | 0 | Niehof,3 | 3 | 0 | 0 | 3 | 1 |
| Yelle,c | 2 | 0 | 1 | 0 | 0 | Brown,p | 3 | 0 | 1 | 0 | 3 |
| Couch,p | 3 | 0 | 0 | 2 | 3 | | | | | | |
| Totals | 35 | 1 | 8 | 27 | 21 | Totals | 30 | 0 | 8 | 27 | 18 |

| | | | | | | | | | | | |
|---|---|---|---|---|---|---|---|---|---|---|---|
| San Francisco | 0 | 1 | 0 | 0 | 0 | 0 | 0 | 0 | 0 | — | 1 |
| Los Angeles | 0 | 0 | 0 | 0 | 0 | 0 | 0 | 0 | 0 | — | 0 |

Errors, Walsh, McAuley. Two-base hits, Walsh, Ellis. Stolen bases, Killefer. Sacrifice hits, Koerner. Struck out, by Brown 4. Bases on balls, off Couch 1. Runs responsible for, Brown 1. Double plays, Walsh to Caveney to Koerner 3, Koerner to Corhan to Koerner. Caveney to Corhan to Koerner. Coach to Koerner. Umpires, Casey and Toman.

## RAINIERS WIN IN ELEVENTH

### Senators Come From Behind and Score 5 in Ninth.

SEATTLE, June 5.—Although Seattle apparently had today's game tucked away in the sixth with a score of 6 to 2, the locals had to fight to 11 innings before finally winning, 9 to 8.

Sacramento came from behind in the ninth, tying the score with five runs, and nearly won in the tenth with another run, but Cook's error tied the count in Seattle's half. In the twelfth a single by Wolter and a double by Kenworthy followed by Baldwin's sacrifice fly scored Wolter for the winning run. The score:

| Sacramento— | B | R | H | O | A | Seattle— | B | R | H | O | A |
|---|---|---|---|---|---|---|---|---|---|---|---|
| Schang,r | 5 | 2 | 2 | 2 | 0 | M'd'n,m,1 | 6 | 2 | 3 | 3 | 0 |
| Kopp,l | 3 | 1 | 2 | 1 | 2 | Bohne,3 | 5 | 1 | 1 | 0 | 3 |
| C'pt'n,m | 5 | 0 | 2 | 4 | 1 | Murphy,1 | 4 | 1 | 2 | 14 | 0 |
| M'lwitz,1 | 5 | 1 | 4 | 10 | 0 | Wolter,r | 4 | 1 | 2 | 0 | 1 |
| Sh'han,2 | 5 | 0 | 1 | 1 | 1 | Eld'd'g,m | 5 | 0 | 2 | 2 | 0 |
| Grover,3 | 5 | 0 | 0 | 1 | 4 | K'w'ty,2 | 4 | 0 | 1 | 3 | 2 |
| Orr,s | 5 | 1 | 2 | 1 | 5 | Stumpf,s | 4 | 1 | 0 | 6 | 3 |
| Cady,c | 3 | 0 | 0 | 9 | 0 | B'dw'n,c | 4 | 1 | 1 | 5 | 3 |
| Mails,p | 3 | 0 | 0 | 0 | 1 | Reinh't,p | 4 | 1 | 0 | 0 | 3 |
| Cook*c | 2 | 0 | 0 | 2 | 0 | Selbold,p | 0 | 0 | 0 | 0 | 0 |
| M'G'ff'n† | 0 | 1 | 0 | 0 | 0 | O'Z'm'l'ch‡ | 1 | 0 | 0 | 0 | 0 |
| Kunts,p | 1 | 0 | 0 | 0 | 1 | Gardn'r,p | 0 | 0 | 0 | 0 | 0 |
| Prough,p | 0 | 0 | 0 | 0 | 0 | | | | | | |
| Totals | 42 | 8 | 12 | 32 | 14 | Totals | 41 | 9 | 12 | 33 | 20 |

*Batted for Mails in ninth.
†Ran for Cady in ninth.
‡Two out when winning run scored.
‡Batted for Selbold in tenth.

| | | | | | | | | | | | | |
|---|---|---|---|---|---|---|---|---|---|---|---|---|
| Sacramento | 0 | 0 | 0 | 2 | 0 | 0 | 0 | 0 | 5 | 1 | 0 | —8 |
| Seattle | 0 | 0 | 0 | 1 | 0 | 0 | 5 | 0 | 1 | 0 | 1 | —9 |

Errors, Compton, Cook, Murphy, Stumpf 2. Stolen bases, Middleton 2, Murphy. Two-base hits, Eldred 2, Sheehan, Schang, Compton. Sacrifice hit, Baldwin. Bases on balls, by Reinhart 4, Mails 8, Prough 1. Struck out, by Reinhart 2, Gardner 1, Mails 6, Kunts 2. Innings pitched by Mails 8, runs 7, hits 8, at bat 36; by Reinhart 9, runs 7, hits 10, at bat 35; by Seibold 1, hits 1, runs 1, at bat 4; by Kuntz 2 1-3, runs 1, hits 4, at bat 10. Double plays, Reinhart to Stumpf to Murphy; Kopp to Cady. Runs responsible for, Reinhart 3, Mails 7, Kuntz 1. Winning pitcher, Gardner. Losing pitcher, Kuntz.

## HOLLING HI TFOR 17 SAFETIES

### Tigers Win 9 to 4; Oak Pitcher Drops Seventh Straight.

SAN FRANCISCO, June 5.—Holling lost his seventh straight game for Oakland today, Vernon winning 9 to 4.

Holling was hit freely, the Tigers obtaining 17 safeties, at least one in every inning. The Oaks' fielding also was ragged. The score:

| Vernon— | B | R | H | O | A | Oakland— | B | R | H | O | A |
|---|---|---|---|---|---|---|---|---|---|---|---|
| W.M'r'l,s | 6 | 2 | 3 | 2 | 2 | Lane,m | 4 | 2 | 2 | 1 | 0 |
| High,l | 5 | 1 | 2 | 1 | 0 | Wille,r | 4 | 0 | 1 | 4 | 0 |
| C'd'b'n,m | 4 | 0 | 2 | 1 | 0 | Cooper,1 | 4 | 1 | 2 | 6 | 2 |
| Fisher,2 | 5 | 1 | 3 | 2 | 2 | Miller,l | 5 | 0 | 2 | 3 | 1 |
| Borton,1 | 4 | 0 | 0 | 8 | 1 | Knight,s | 5 | 0 | 1 | 3 | 3 |
| Long,r | 3 | 1 | 2 | 1 | 0 | Sp'lm'n,c | 4 | 0 | 0 | 5 | 1 |
| Smith,3 | 4 | 2 | 1 | 1 | 1 | A.Ar'tt,2 | 4 | 0 | 0 | 4 | 1 |
| D'v'm'r,c | 5 | 0 | 2 | 6 | 2 | H'mil'n,3 | 3 | 0 | 0 | 0 | 2 |
| Alcock,r | 2 | 1 | 1 | 2 | 0 | H'llings,p | 4 | 1 | 2 | 0 | 3 |
| S'll'b'k,p | 4 | 1 | 1 | 3 | 2 | | | | | | |
| Totals | 42 | 9 | 17 | 27 | 10 | Totals | 37 | 4 | 10 | 26 | *13 |

*Devormer out, hit by batted ball.

| | | | | | | | | | | | | |
|---|---|---|---|---|---|---|---|---|---|---|---|---|
| Vernon | 1 | 2 | 1 | 0 | 1 | 0 | 1 | 2 | 1 | — | 9 |
| Oakland | 1 | 0 | 0 | 0 | 1 | 0 | 1 | 0 | 1 | — | 4 |

Errors, W. Mitchell, Borton, Devormer, Miller, Spellman 2, A. Ariett, Hollings. Stolen bases, Smith, Devormer. Balk, Holling. Two-base hits—J. Mitchell, Long 2, Knight, Holling 2, Lane, Cooper. Sacrifice hits, Wille, Smith, Chadbourne. Bases on balls, Shellenback 3, Holling 4. Struck out by Shellenback 5, by Holling 4. Hit by pitched ball, Hamilton. Passed ball, Spellman. Runs responsible for, Shellenback 4, Holling 6. Umpires, Holmes and McGrew.

**Gambling Campaign to Begin.**

LOS ANGELES, Cal., June 5.—William H. McCarthy, president of the Pacific Coast baseball league, came to Los Angeles today from San Francisco to take personal command of the campaign against ball-park gambling, which he instituted in San Francisco recently. He said his first definite move probably would be taken Wednesday, when Vernon and Seattle will open a series here.

# KOLEHMAINEN WINS RACE

## FINNISH RUNNER EASY VICTOR IN MARATHON TRIAL.

### Organ, Who Finishes Half Mile in Rear, Likely to Represent America.

NEW YORK, June 5.—Hannes Kolehmainen of Brooklyn, triple winner in the last Olympic games at Stockton, won the 26½-mile marathon race run today at Travers island under the auspices of the New York Athletic club, in which long distance runners from principal cities east of Chicago competed.

Plowing through mud, Kolehmainen did the distance in 2 hours 47 minutes 49 2-5 seconds. Joseph Organ of the Pittsburg Athletic association was second and John Tuomikoski of the Quincy (Mass.) Athletic club was third.

The next seven men to finish after Tuomikoski were as follows: William Wick of Quincy, Mass.; Jack Webber of Pittsburg; William Kyronen, Brooklyn; Charles Mellor, Chicago; Edwin White, New York; Hugo Kauppineu, Finnish A. C.; and Cliff Mitchell of St. Christopher.

The race was one of the tryouts for the American Olympic team, but Kolehmainen, born in Finland, is ineligible to represent the United States. Organ, who was a half-mile behind Kolehmainen, probably will be considered by the American Olympic committee in the selection of runners for the long race.

Thirty-five of the 55 starters finished.

## RACING WILL BE INAUGURATED

### Cowboy Talent Engaged for Weekly Contests at Hood River.

HOOD RIVER, Or., June 5.—(Special.)—Weekly racing will be inaugurated Sunday, June 13, at Columbia park, which has been leased by Percy T. Shelley. A programme of broncho bucking will also be given. Mr. Shelley, who has arranged with cowboy talent of eastern Oregon and Idaho, says he will begin his programme each Sunday at 2 o'clock.

Mr. Shelley is planning an elaborate programme for July 3 and 4, when some of the northwest's premier cowboys and girls will be brought here to participate in the Fourth of July celebration to be staged by the American Legion.

**Mixed Signs Prove Disastrous.**

Carl Mays told an amusing story of how the Cleveland team stole signs to their own detriment against the old Boston Red Sox. The Indians sent a couple of "sign hawks" out on the lines and grabbed off what they believed to be the right signs. The Red Sox, however, switched their signs and the Cleveland batters stepping in to meet fast balls, were beaned by curves until 13 had been hit. At last one Cleveland batter stepped in and, never looking at the coaches, yelled: "Don't tell me what they're throwing; I don't want to

**Olympic Trials Date Set.**

VANCOUVER, B. C., June 5.—Trials for the Olympic games team of British Columbia will be held at Brockton Point June 26, according to announcement of the Greater Vancouver Athletic association.

## Baseball Summary.

**National League Standings.**

| | W. | L. | P.C. | | W. | L. | P.C. |
|---|---|---|---|---|---|---|---|
| Brooklyn | 24 | 15 | .615 | St. Louis | 21 | 22 | .488 |
| Cincinnati | 25 | 16 | .610 | Boston | 18 | 22 | .450 |
| Chicago | 24 | 20 | .545 | New York | 18 | 23 | .439 |
| Pittsburg | 19 | 19 | .500 | Philadelp'a | 15 | 27 | .357 |

**American League Standings.**

| | | | | | | | |
|---|---|---|---|---|---|---|---|
| Cleveland | 27 | 15 | .643 | Washing'n | 19 | 18 | .514 |
| New York | 27 | 16 | .628 | St. Louis | 16 | 24 | .400 |
| Boston | 22 | 17 | .564 | Philadelp'a | 15 | 26 | .366 |
| Chicago | 23 | 19 | .548 | Detroit | 14 | 28 | .333 |

**American Association Results.**

Kansas City 5, at Columbus 3.
Milwaukee 6-3, at Louisville 5-2 (first game ten innings).
Minneapolis, at Toledo 6.
St. Paul 6, at Indianapolis 4.

**Western League Results.**

Tulsa 7, at Wichita 5.
Omaha 4, at St. Joseph 7.
Oklahoma City 1, at Joplin 2.
Des Moines 7, at Sioux City 0.

**Southern Association Results.**

At Birmingham 8-6, Atlanta 9-1.
At Nashville 5-7, Chattanooga 2-0.
At Little Rock 12-3, Memphis 0-7.
At Mobile 3, New Orleans 0.

**How the Series Stand.**

At Portland one game, Salt Lake four games; at Seattle four games, Sacramento one game; at San Francisco, Oakland two games, Vernon three games; at Los Angeles three games, San Francisco two games.

**Where the Teams play Next Week.**

Portland at Oakland, San Francisco at Salt Lake, Seattle at Vernon, Los Angeles at Sacramento.

**Beaver Batting Averages.**

| | H. | At. | Ave. | | H. | At. | Ave. |
|---|---|---|---|---|---|---|---|
| Koehler | 161 | 54 | .329 | Baker | 31 | 12 | .255 |
| Blue | 201 | 63 | .313 | Kingdon | 164 | 37 | .225 |
| Cox | 296 | 94 | .310 | Jones | 22 | 5 | .223 |
| Maisel | 188 | 61 | .308 | Janey | 25 | 5 | .200 |
| Wisterzil | 211 | 63 | .299 | Spranger | 116 | 23 | .198 |
| Sutherland | 44 | 15 | .295 | Siglin | 135 | 24 | .176 |
| Schaller | 190 | 57 | .298 | Poison | 23 | 3 | .143 |
| Ross | 19 | 5 | .264 | Kallio | 18 | 2 | .111 |
| Schroeder | 20 | 7 | .242 | McMullen | 1 | 0 | .000 |