NATION-WIDE CANVASS OF PROTESTANT CHURCHES BEGINS TODAY

Presbyterian New Era Movement Budget Calls For Pledges of $23,000,000 for 9800 Churches in the United States—How the Money Will Be Expended.

TODAY marks the opening of the simultaneous financial campaign during which the 30 denominations associated in the interchurch world movement will make a nation-wide canvass for the $336,777,572 which forms their 1920 goal. The drive will continue throughout the week and end on Sunday, May 2.

The campaign consists of two separate canvasses. The first, and larger, is a canvass by denominations exclusively of their own memberships, and of nonchurch members who have been regular contributors to their funds. The second will be an interdenominational canvass, through machinery established by the interchurch world movement, of nonchurch members who have not been contributing regularly to any one denomination. Funds secured through the second canvass may be assigned by the contributor to a particular denomination, but if unassigned they are to be prorated at the close of the campaign between all the co-operating churches on a basis of their askings from their own memberships.

Oregon's quota has been set at $1,695,400. Of this amount $1,465,400 is listed to come directly from the denominations and their regular contributors; $230,000 is the amount asked of "friendly citizens," who heretofore have not been contributing to church support. The friendly citizens budget for Multnomah county is $76,000.

Work Is for Humanity.

"In asking the non-church members for this sum," said Frank C. Jackson, Oregon campaign director, "the churches associated in the interchurch movement merely are saying: 'We are going to raise over a million dollars as our share of this gigantic national fund which will provide schools and hospitals, medical attention, for millions who now are neglected, colleges for your boys and girls as well as for ours. It is not specifically church work; it is work for humanity. It is your work as well as ours. So we are asking you to put $230,000 with our $1,465,000 to help this undertaking along.'"

Dr. A. J. Sullens, director for Oregon for the Congregational new era movement, one of the associated undertakings, declares for the interchurch campaign:

"The campaign represents a remarkable and powerful movement of associated church forward movements. This great combined forward movement is nothing less than a united appeal to the nation for a fund large enough to press forward with the complete and comprehensive programme of the church into the entire world, beginning in America itself.

"The entire campaign is based on careful surveys, which disclose the unfinished task of the church and seek to relate the great denominational movements to their fair share of the responsibility for completing the task. For the first time the churches in co-operation are able to say with a large measure of assurance what the financial requirements are to carry out such a programme.

Canvassing Starts Today.

Teams from all Portland churches of denominations co-operating in the campaign will start canvassing today immediately after the morning services, and continue throughout the afternoon, endeavoring practically to complete the canvass of the church constituency before evening. Members of each church assigned to the "friendly citizens" division will start work Monday morning to continue throughout the week.

On Monday evening simultaneous mass meetings will be held in ten Portland churches to be addressed by pastors and others who are leaders of local inter-church activities. These meetings will be held in the following churches: Mount Tabor Methodist Episcopal, Atkinson Memorial Congregational, Central Methodist Episcopal, Westminster Presbyterian, Patton Methodist Episcopal, Highland Baptist, St. John's Methodist Episcopal, University Park Baptist, First Baptist and Centenary Methodist Episcopal. At each meeting, in addition to the presentation of the origin and aims of the inter-church world movement, there will be a lecture illustrated with stereopticon slides explaining the home and foreign surveys made by the co-operating churches upon which the campaign budgets have been determined.

Presbyterians to Raise $23,000,000.

A score or more of boards and agencies operating in the United States and 26 other countries will benefit from the $23,000,000 1920-21 new era movement budget to be raised in one great simultaneous financial drive April 25-May 2. Picked teams and leaders from the 9800 Presbyterian churches will during that time call on all Presbyterian church members and adherents.

The main drive for the Presbyterian church in the United States will be held on Sunday afternoon, April 25, and will then be followed up through the week. Get-together meetings for the campaign workers will precede the drive.

Of the $25,000,000 asked for, the Presbyterian board of foreign missions and the Presbyterian woman's board of foreign missions seek $7,319,363. The next board to benefit the most is the Presbyterian board of home missions, whose share will be $4,612,249, exclusive of the Presbyterian woman's board of home missions, whose work calls for $1,019,500.

Presbyterian colleges and academies present the next most crying need and the general board of education asks for these the sum of $2,878,000, while Presbyterian theological seminaries seek $144,352. The amount to aid disabled and infirm ministers through the Presbyterian board of ministerial relief and sustentation is $2,029,456. The great work carried forward by the Presbyterian board of publication and Sabbath school work, Philadelphia, will be done at the comparatively small cost of $491,450. Last year for this board 30 colporteurs carried the scriptures into 50,000 homes, while seven foreign language periodicals brought the gospel message to many additional families.

The 140 Presbyterian Sunday school missionaries established 1117 schools among the communities of the south, negroes, foreigners and frontier communities. Many daily vacation bible schools were also conducted. The 1920 apportionment for this board will provide an enlargement of all these activities.

New Churches to Be Built.

During 1920-21 scores of new churches and manses will be built with the aid of funds furnished by the Presbyterian board of church erection, which will receive $1,338,600 of the $23,000,000 budget. A slogan of this board is: "A manse for every Presbyterian minister." Meetings are held monthly at which sums are granted or loans made for building purposes.

The 644 workers now operating under the Presbyterian board of missions for freedmen, principally among the negroes of the south, will be increased in number and proficiency under the budget granted for this board of $370,117, including $130,672 for the women's department. At present this board has 127 schools, principally for children, and 28 boarding schools and several theological seminaries, besides 440 negro churches and missions.

Plans for the development of the departments of family and juvenile welfare, social hygiene, amusement and recreation, defectives and delinquents and research and statistics, the six enlarged departments of the Presbyterian board of temperance and moral welfare are making headway. Campaigns of education have been instituted as in the state of Kansas and the board is endeavoring to make its headquarters at Pittsburg a "West Point for moral welfare." The sum of $189,445 is alloted for this board.

Service Men to Be Aided.

The Presbyterian general assembly's permanent committee of evangelism shares in the 1920-21 budget to the extent of $90,000, while the permanent committee on men's work receives $52,090. The committee on Sabbath observance secures $57,500, the American Bible society $175,000, and there is allotted for lay workers' training schools $44,697.

It is estimated that during the war nearly 250,000 Presbyterian men served with the colors on land and sea. At the last Presbyterian general assembly certain definite plans were considered for the benefit of the service man upon his return to civil life. Money was placed in the budget to cover this work. As a result, many organizations for service men have been formed in local churches and former soldiers aided in various ways. For the coming year $100,000 will be spent for the continuation of this work. The churches in Europe suffered severely as a result of the war, and the Presbyterian church is aiding her afflicted sisters to the extent of $200,000.

A fairly small item in the budget is the obligation listed for the expenses of the new era movement. This consists of $652,079 for the obligations of 1918-20 and $997,000 for 1920-21. The exact sum handed down as the amount to be raised through the various Presbyterian U. S. A. churches is $22,901,907. In addition, the Presbyterian church is co-operating with the interchurch world movement to the extent of $22,098,030, making a total budget of $45,000,000 for the Presbyterians.

Vacation Bible Schools.

Churches in many towns of Oregon will this year conduct a daily vacation Bible school for the children of their community. This will rally the children together for five weeks during the vacation season, for a daily session of at least two hours every week day. During the second hour the children learn to make baskets, hammocks, toys, woodwork, etc., while during the first hour singing, habit talks, Bible story, etc., provide a very much needed instruction. In most instances a paid staff of teachers will conduct the school, while in others a principal with volunteer workers will render this service to all the children. This work can best be done by all the churches uniting in the effort to render this service to all the children. Information to aid can be secured from Rev. J. W. Hoyt, Ashland, Or.

Congregational Association to Meet.

The Portland Association of the Congregational churches and ministers meets Tuesday, April 27, at the Waverly Heights church, corner of Thirty-third street and Woodward avenue. Rev. Edward Constant of Highland Congregational church will preside. At the morning meeting there will be a symposium in which there will be three 15-minute addresses: "The Church in the Home," Rev. C. H. Johnson; "The Church in the Sunday School," Rev. A. B. Snider; "The Church in the Prayer Meeting," Rev. A. R. Spearow. Rev. E. E. Flint will follow with a paper on "The Vision and the Task."

The speakers at the afternoon meeting are Rev. R. M. Pratt, Mrs. J. Q. Dickensheets, Mrs. A. J. Sullens and Mrs. H. Bliss. There are three important imported speakers. Mrs. R. W. Firman is the president of the national women's federation. She is a leading figure in religious and social service life in the middle west. She is the speaker at both the afternoon and evening meetings. The two other imported speakers are Rev. J. H. Matthews of Seattle, who comes to organize the Congregational young people of Portland and vicinity into the Pilgrim Legion, and Rev. Edward Lincoln Smith, D. D., of New York City, who is on the Pacific coast in the interest of the interchurch world movement and who will speak on "The New Task a World Task."

The ladies of the Waverly Heights church will serve luncheon free to all the delegates. Each church in the association is entitled to be represented by its pastor and one delegate for every 30 members. A very large attendance is anticipated.

Pacific University to Benefit.

The Congregational world movement will make a rather modest demand upon its constituents this coming week. It aims to raise $22,500, almost all of which will be given to the Pacific university at Forest Grove. Congregationalists in Oregon are determined to make the Forest Grove college an effective educational institution. This gift, which amounts to $20,000, will enable Pacific university to raise the salaries of all its professors to $1800 per year, to make some new additions to the faculty and to institute some needed repairs during the coming summer. Dr. A. J. Sullens is the campaign director for the Congregationalists. He has offices in the First Congregational church.

Albany Pastor in "Who's Who."

Successful work as a minister, teacher and author won Rev. George H. Young, D. D., pastor of the First Baptist church of Albany, a place in "Who's Who in America," and this record of achievement he supplemented during the recent war with very active service in behalf of the Red Cross and other patriotic organizations.

Dr. Young came to Albany almost five years ago from Colgate university, New York, his alma mater, where he had served the three years previously as an instructor. Prior to his teaching work there he had filled pastorates at Oswego, N. Y., and Superior, Wis.

His success as a minister is attested by the flourishing condition of the church of which he is pastor. He is the author of several books and has written poems which have attracted wide attention. In addition to his pastoral duties he is instructor in Bible in Albany college.

Dr. Young enjoys the distinction of being the only person on whom the degree of doctor of divinity was ever conferred by Albany college, it having been conferred at the end of the last school year. He is serving his fourth successive year as president of the Albany Ministerial association.

During the war Dr. Young devoted much of his time and effort to war work and served for two years as chairman of the Linn county chapter of the Red Cross, devoting himself

(Concluded on Page 5.)

Baptist leaders assume new duties as plans for Baptist new world movement progress in Oregon. 1—H. T. Cham, new pastor of the Portland Chinese Baptist mission. 2—Rev. F. R. Leach, Multnomah county campaign director for the Baptist new world movement. 3—Dr. G. H. Young, director of religious education of the Baptist new world movement. 4—W. O. Sims, Oregon state director of the Baptist new world movement.

Dr. Howard Agnew Johnson to Leave Portland.

Farewell Reception to Chicago Pastor and Wife Given at First Presbyterian Church.

TODAY will be the last Sunday which Dr. Howard Agnew Johnston will spend with the First Presbyterian church. Dr. Johnston came November 1 to serve as pulpit supply until the church secured a regular pastor. He is not contemplating the acceptance of a permanent pastorate, but for several years has given his time to general work and the supplying of vacant pulpits. The immediate occasion of his coming to Portland last fall was the desire to have a less severe winter for Mrs. Johnston than that usually experienced in Chicago. The fact that the Portland church was without a pastor led to the temporary arrangement which has continued for six months, and has proved a most delightful experience for both minister and people.

Thursday evening the members of the First church gave a farewell reception to Dr. and Mrs. Johnston, at which time a special welcome was extended to the 137 persons who have been received into the church during Dr. Johnston's term of service. This is an unusual record for a church without a regular pastor. Dr. Johnston has been much in demand, speaking at the universities at Eugene and Corvallis, at Reed College and at Albany college, as well as at various clubs and associations in Portland.

Tomorrow Dr. and Mrs. Johnston leave for their home in Chicago, carrying with them the best wishes of the many friends whom they have made while here. Mrs. Johnston has made friends on every side, and the ladies of the church have given her many attentions during these recent weeks. This morning Dr. Johnston will preach on "Shall It Be God or Mammon?" and this evening his farewell sermon will be on "Two Personal Questions."

* * *

As a part of the world movement Westminster church, East Seventeenth and Schuyler, will carry out its every-member canvass in the afternoon from 2 to 6 o'clock. Everything is in readiness to make it a success.

Dr. E. L. Prince will help to arouse enthusiasm and give the proper perspective by preaching in the morning on "Why the Church?" In the evening his topic will be "The Value to Good Morals of a Belief in Mortality."

Monday evening as a part of a city-wide movement there will be a stereopticon lecture in the church on "World Conditions," to which the public is invited.

On Wednesday evening moving pictures on Alaska will be shown in the auditorium of the church. The public is invited to see these wonderful pictures.

Friday afternoon and evening the older girls' conference of the churches of this county will be held in the church. In the afternoon Mrs. Olga G. Davis of the city settlement center will speak on "Christ's Challenge to Service," and in the evening Harold Humbert gives an address on "She Hath Done What She Could."

The industrial branch of the women's association will give a birthday luncheon Tuesday at 12:30 and the proceeds will be used to buy material for sewing. The ladies sew from 10 A. M. to 5 P. M. They are finding much opportunity to serve along these lines for the poor of this city.

* * *

Central Presbyterian church, East Thirteenth and Pine, is all ready for the every member canvass to be held this afternoon. The members of the church are urged to remain at home and aid the members of the teams in every way possible. The members of the teams were entertained at a dinner last Tuesday night and instructions were given the men by W. W. Sansom and others, followed by a short address by Dr. Nugent.

Dr. Nugent will preach this morning from the topic, "Christian Stewardship and Proportionate Giving;" and in the evening, "Honest Doubt." The chorus under direction of Professor Belcher will sing in the morning, "Blessed Jesus" (Dvorak); Mrs. Maud Belcher Pritchard will sing "Save Me, O God" (Randeeger). In the evening there will be a chorus number and a solo by A. K. Houghton, "Fear Not Ye, O Israel!" (Buck).

The installation services were held in the auditorium of the church on Friday evening; the sermon was delivered by Dr. Edward H. Pence, the charge to the pastor by Rev. Boudinot Seeley and the charge to the people by Rev. Ward W. Long.

The Men's club is planning a big programme and dinner for the men of the church and their friends during the month of May, the exact date to be named later.

The cantata DuBois' "Seven Last Words of Christ" will be given by the chorus of 26 voices next Sunday evening, May 2, directed by Professor William Belcher. This cantata was given on Palm Sunday, at which time so many were turned away that dozens of requests have been made that it be repeated. This will be given at 7:30.

* * *

Tonight in the church service the Christian Endeavor will present the pageant, "Christ in America." In Mount Tabor Presbyterian church, Sixteen young ladies in descriptive costumes will take part.

Sermon, "Let's Finish Our Task." The canvassers for the New Era and church budgets will report.

Morning sermon, "Stewardship." Short talks by minute men and consecration of canvassers for the new era budget.

* * *

At the Mizpah Presbyterian church, corner of East Nineteenth and Division streets, Rev. D. A. Thompson, pastor, morning worship will be at 11 o'clock; theme, "The Ministry of the Church." Evening service at 7:45 o'clock; theme, "The Enigma of Life." The ladies of the church will entertain for the new members who have been received into the church within the past year on Friday evening, April 23, from 8 to 10, in the church parlors. An interesting programme has been arranged. All members, new and old, are expected to be present.

* * *

Rev. Monroe G. Everett, pastor of the Fourth Presbyterian church (the community church), corner First and Gibbs streets, will preach at 10:30 A. M. on the topic, "She Hath Done What She Could," and at 7:30 P. M. on "The Report of the Spies."

* * *

At the Rose City Park Presbyterian church general laymen will speak at the morning service on the subject of the church, as follows: "What the Church Means to Me," Dr. Nelson; "To the Family," Mr. Cantine; "To the Nation," Mr. Feemster; "To the World," Mrs. McMichael; "To Christ," Dr. Milligan. Each speaker will limit himself to five minutes. This service will be a preparation for the every member canvass, which will be conducted in the afternoon by 60 men, assisted by 20 women. In the evening Dr. Milligan will preach on "Monotony and Novelty."

It was expected that Dr. Milligan, who has resigned the pastorate, would be leaving the first of May, but the session of the church has persuaded him to remain until September.

* * *

Dr. Wallace H. Lee of Albany college will be in Piedmont Presbyterian church today both morning and evening. The subject for the morning will be "Creation or Evolution—Which?" Evening topic, "God Entertains Hopes Concerning You." Dr. J. Francis Morgan, the new pastor, will preach his first sermon next Sunday, May 2.

* * *

Tuesday evening an epoch-making service was held in the Kenilworth Presbyterian church, recently appointed by Portland Presbytery, composed of Dr. Robert Milligan of Rose City Park church, preached a strong sermon on present day challenge to the church. He also presided. Dr. C. W. Hays delivered the charge to the pastor, Dr. Ward MacHenry of Mount Tabor church, charge to the people. Dr. Grimes took charge of this church the middle of February, coming from the First church of Vancouver, Wash., where he acted also as camp pastor during the war. He and Mrs. Grimes were known among the boys as "Dad" and "Little Mother." Over 100 boys passed through their home. With this new relationship Kenilworth church makes a bid for being a community center.

Olympia Presbytery Holds Sixty-first Session.

Delegates Elected to General Assembly at Philadelphia.

ABERDEEN, Wash., April 24.—(Special.)—The 61st semi-annual session of the Presbytery of Olympia, which has been in session here since Tuesday afternoon, adjourned late Wednesday, after a very interesting session. Ministers and lay delegates to the number of 35 were present. The sessions also were attended by a large number of local church folk.

Rev. Charles T. Hurd, pastor of First Presbyterian church here, retiring moderator, presided at the morning session, but was succeeded Wednesday afternoon by Rev. William McLeod of Hoquiam. The chief business of the morning session Wednesday was the election of delegates to the general assembly at Philadelphia. The delegates chosen were Rev. Milo S. McLaughlin and Rev. Arthur B. Van Zandt, with Rev. C. W. Meyer, D. D., and Rev. William McLeod as alternates. The elders chosen as delegates were A. R. McLean of Immanuel Presbyterian church, Tacoma; W. P. Craigin of Hoquiam, D. W. Fleet of Montesano and Addison Stewart of Sumner.

Rev. Hiram White, one of the earliest pastors on the harbor, was a delegate and gave an interesting talk of the early days, following luncheon Wednesday in the church parlors.

* * *

Madame E. A. Humphreys of Vancouver, B. C., will speak in the comforter center, assembly room, Portland hotel, this (Sunday) evening at 8 o'clock upon the topic "The Power of the Silence." The morning service will be conducted by Florence Crawford. She will have as her topic "The Other Side."

On Monday evening Madame Humphreys will speak in the comforter headquarters, 818 Northwestern Bank building, giving a class lesson upon "The Power of the Spoken Word." All these meetings are open to the public.

* * *

Evangelist L. K. Dickson will speak Sunday night in Christensen's hall on "The Significance of the Present Hour in the Light of the Judgment of God" and will tell what Seventh-day Adventists believe about the time of the great tribunal's work, basing his position upon Bible prophecies which are now being fulfilled. A special musical programme has been arranged under the direction of Professor I. C. Colcord which will begin with a big congregational sing at 7:30 o'clock. Everybody is welcome and invited to come early for a good seat.

* * *

A lecture will be given at the First Spiritualist church, East Seventh and Hassalo streets, at 3 P. M., followed with messages by Mrs. Etta S. Bledsoe. Evening lecture at 7 o'clock by Mrs. Lillian Smith and Mrs. Bledsoe, followed with messages by Mrs. Biedsoe; solo by Lester Davis; solo by Miss E. Fishburn. Midweek services every Wednesday at 7:45 P. M. Public is cordially invited.

* * *

Rev. T. M. Minard, pastor of the First Divine Science church, blue room, Portland hotel. Services 11, A. M. Madame Eva A. Humphreys of Vancouver, B. C., speaker. Mid-week meeting Thursday, 8 P. M., rooms 300 and 301 Tilford building.

New Automobile Presented to Rev. H. H. Griffis.

Machine Donated to Pastor of the First Christian Church by Parishioner.

A NEW automobile was presented to Rev. Harold H. Griffis of the First Christian church a few days ago to assist in the pastoral and community work of the congregation. The members of Mr. Griffis' church, which is virtually a downtown organization, live in all sections of the city, and for this reason especially the pastor expects to find his new car a real pastoral assistant in visiting and mingling with the members and friends of the congregation.

This morning at 11 o'clock the pastor emeritus of the First church, Samuel M. Conner, will celebrate the 58th anniversary of his ministry by delivering the morning sermon. Mr. Conner is one of the best known and most highly esteemed of the older preachers among the disciples of Christ, having preached for several of the strongest churches in that communion. Although he is not actively engaged at present, his talents are as vigorous as ever and he continues to deliver a remarkably forceful message. His subject on Sunday morning will be "Christian Stewardship."

In the evening at 7:45 a group of baptismal candidates will receive the ordinance of immersion, and following a carefully prepared musical offering by the church quartet the pastor will speak on the theme "A Religious Parable from Modern Daily Life."

* * *

At Kern Park Christian church, Forty-sixth avenue and Sixty-ninth street, Dr. J. F. Ghormley will speak at 11 A. M., taking for his theme "God's Challenge to Man's Wisdom." This will be the first in a series of sermons on modern religious delusions. His evening theme will be "With What Body Will They Come?" Baptism will be administered at the evening services. On Tuesday evening from 7:30 to 9:30 a reception will be given to the new members of the church.

* * *

"The Man With a Mission" will be the theme of the sermon by Rev. R. H. Sawyer, pastor of the East Side Christian church, East Twelfth and Taylor streets, this morning. The sixth sermon of a series on "Israel in the World Today" will be given at the evening service. The series of sermon-lectures on ancient and modern history will continue throughout the month of May or until Rev. Mr. Sawyer leaves to fill lecture engagements in Boston and London during June and July. The officers of the church are completing arrangements for a minister to supply the pulpit during the pastor's absence.

On Saturday night Rev. Mr. Sawyer delivered an address before Sumner post, G. A. R., on "America in Prophecy."

* * *

Dr. Hibbard from California will give his third lecture at the tabernacle, corner of Sixth and Montgomery, this evening at 7:45. The subject will be "Conditional Mortality." Admission is free.

* * *

Spiritualist center, Alisky hall, Third and Morrison. Services: Message and healing, 2:30 P. M.; lecture and messages, 8 P. M. All local workers are invited to attend these meetings. Mid-week meetings held at 412 Holladay avenue, Tuesday and Thursday evenings 8 o'clock. Rev. Persis Willson Moore, pastor.

* * *

The Realization league, Rev. H. Edward Mills, leader, 148 Thirteenth street. At 11 A. M., "Seeing Every Problem as a Stepping Stone"; 8 P. M., "The Power of a Great Motto."

Important Events Scheduled at Congregational Church.

Illustrated Lecture Thursday on "Glories of Italian Cities."

THE most important events at the First Congregational church next week are the meeting of the Women's association on Wednesday, when the Congregational women will sew for charity and the coming bazaar and enjoy their monthly luncheon, and listen to a lecture by Dr. McElveen on "Ezekiel, the Prophet of Individualism"; and the superbly illustrated lecture on Thursday by Dr. Henry J. Kilbourn on "The Glories of the Italian Cities." Dr. Kilbourn is just back from France, in whose camps and hospitals he gave this lecture over 200 times. About 150 very choice views will be shown. This lecture is part of the community service of the church and everybody is welcome.

"The Disintegration of Central Europe" is the topic that Dr. McElveen will discuss at his current events class on Sunday noon. He will comment on not simply the fact that millions are starving to death, but the economic chaos, the bogy of bolshevism, the danger of Germany's going back to monarchy and affairs in the Balkan peninsula.

* * *

"The Changing Church for the Changing Time" is Dr. McElveen's topic this morning. "The Moment After Death" is the evening topic.

* * *

Atkinson Memorial Congregational church announces its Sunday programme for today and the week as follows: 9:45 A. M., the Sunday school meets with departments and grades for all ages. The first contest in the automobile race for a silver cup in the junior and senior departments is nearing an exciting end; 11 A. M., the pastor, Rev. Elbert E. Flint, will take for the subject of his sermon, "The Lord's Business." The study class of juniors, young people and adults meet at 6:45 P. M. At 7:45 P. M. the sermon will deal with what the World Survey says of the young people and the church. Scenes in the life of China will be concluded. A film of moving pictures will show the making of an American.

* * *

Dr. J. J. Staub, pastor of the Sunnyside Congregational church will present two themes of practical interest next Sunday. At 11 o'clock the topic of his sermon will be "The Pledge of a Glorious Goal"; in the evening he will speak on "The Strangest Battle Ever Fought." Choice selections by a well trained chorus choir accompany these services, and the public is cordially invited to attend.

* * *

"Money talks!" The problem of today is to make it say the right things. Some suggestions will be offered by Rev. Oliver Perry Avery at the morning service in the Waverly Heights Congregational church. Service at 11. A special opportunity is offered at the evening service of seeing "Vivid Views of the World War." Rev. H. J. Kilbourne, recently "overseas," will give an illustrated address, using views he obtained.

* * *

St. Johns Congregational church—William Loomis Upshaw, employment secretary of the Y. M. C. A., will speak at 11 A. M. and 7:30 P. M. His morning topic will be, "The Book We Call the Bible," how we came by it, how much of it is to be believed and how much not. Whatever your views may be, you should hear this sermon. His evening topic will be, "Salvation, past, present and future. Is it of God or man? Special music.

* * *

The Congregational world movement will be recognized in Pilgrim church today. At eleven, the Rev. Robert Murray Vaughn, pastor, will speak on the topic, "Greeks and Barbarians." Two-minute men, Messrs. Henry J. Dirkson and Mont Y. Livingston, will present the message of the interchurch world movement. There will be music. The Young People's society will have full charge in the evening when the organization of the Pilgrim Legion will be perfected and Rev. John H. Matthews, of Seattle, will give "The Romance of the Pilgrims." The Pilgrim Legion plans call for active participation in the world-wide work of the church and membership scholarships in Christian colleges.

The First Spiritual Science church, 129 Fourth street, Rev. Max Hoffman, pastor. Services, 3 P. M. and 8 P. M.

* * *

The Divine Truth church holds services in room 412 Central building every Sunday at 11 A. M. and 8 P. M. by Nettie Taylor Kloh.

"World's Good Samaritan," Dr. Byron Clark's Topic.

"Sin-Sick and Sore" Will Be Theme of Evening Discourse.

DR. BYRON J. CLARK, pastor of the First United Brethren church, located at Fifteenth and East Morrison streets, will preach Sunday morning on the theme, "The World's Good Samaritan." In the evening he will use for his subject, "Sin-Sick and Sore." Special music, under the direction of Professor W. H. Moore, both morning and evening.

At Second Brethren, Twenty-seventh and Sumner streets, the pastor, Rev. Ira Hawley, will speak both morning and evening on "The Inter-Church World Movement." The choir will render special music.

Bishop William H. Washinger will have charge of the morning service at Third Brethren church, Sixth-seventh street and Thirty-second avenue southeast, Sunday. The evening service will be in charge of the pastor, Rev. E. O. Shepherd.

Rev. C. P. Blanchard, pastor of the Fourth United Brethren church, Tremont station, will speak to her congregation Sunday morning on the subject, "Damascus Road Conversion." Bishop William H. Washinger will have charge of the evening service.

* * *

"Art in Religion, the Aesthetic and Artistic Influence and Expression," will be Dr. Morrison's subject at the morning service in Trinity church; in the evening, "Miracles."

The Woman's Guild of Trinity is about to pay the remainder of the mortgage on the rectory. When this is accomplished the church property will be entirely free from debt.

* * *

The Young People's society of St. Stephen's Pro-Cathedral will meet at the main entrance of the Good Samaritan hospital at 3 P. M. sharp today, for the purpose of conducting the music and singing in the various wards of the institution.

In the evening at 6:30 the young people will hold their regular weekly meeting in the parish room at St. Stephen's Pro-Cathedral, corner of Thirteenth and Clay streets. Miss E. Lawrence will have charge of the meeting.

* * *

In an exchange of pulpits the morning sermon at the Church of Our Father, Broadway and Yamhill street, will be given by Rev. John C. Perkins, D. D., of the University Unitarian church of Seattle. The anthem is "God Is a Spirit" (Bennett). The recitative and aria "Comfort Ye My People," from the "Messiah," will be sung by J. Ross Fargo, tenor. The evening service will be omitted.

* * *

Bishop M. T. Maze, D. D., of LeMars, Ia., bishop of the United Evangelical church, in making his annual itinerary through the Oregon conference, will preach in the First United Evangelical church, East Sixteenth and Poplar streets, today at 11 A. M.; Portland Ockley Green church, corner of Gay street and Willamette boulevard, 3 P. M.; St. Johns United Evangelical church, 7:30 P. M.; Wichita, April 26, 7:30 P. M.

* * *

At Green Hills Community church, Zion cross roads, Portland Heights, F. G. Myer of the Portland Y. M. C. A., will speak at 8 P. M. Everybody in the community is invited.

* * *

At the Swedish tabernacle, Gilsan and North Seventeenth streets, Rev. C. J. Ledin will preach on the following topics: At 11 A. M. (Swedish), "The Glorification of Christ;" at 7:30 P. M. (English), "The Bible and the Young People."

* * *

At the Clinton Kelly Memorial Methodist Episcopal church, Powell and Fortieth streets, the pastor, E. Sutton Mace, will preach at 11 A. M., and Dr. Henry Collins will speak on "The Problems of Modern Life," at 7:45 P. M. Sunday school at 9:45 A. M.

* * *

Rev. F. A. Ginn, pastor of Lincoln church, will preach this morning at 11, on "The Relation of the Church to the Community." At 7:30 the pastor will preach on "The World's Greatest Problem." Mrs. Ida Burns will sing at the morning service. There will also be special music for the evening.

* * *

COLVILLE, Wash., April 24.—(Special.)—Rev. and Mrs. Paul L. Ayre, who have occupied the Colville missionary field in the service of the Baptist church for the last year, have gone to take up similar work at Billings, Mont.

Probation After Death Is to Be Lesson Topic.

Christian Science Churches to Hold Regular Services at 11 A. M. Today and Others Announced.

THE Churches of Christ, Scientist, in Portland, will hold regular services this morning at 11 o'clock. All the churches except Fifth and Seventh will hold evening services again at 8 o'clock.

"Probation After Death" is the subject of the lesson sermon in the Christian Science churches in Portland today.

Mid-week testimonial meetings will be held in all the churches Wednesday evening at 8 o'clock.

Sunday school convenes at each of the churches, except Third and Fifth, for the older classes at 9:45 A. M., and for the younger classes at 11 A. M., while in Third and Fifth churches the Sunday school sessions are at 9:30 and 11 A. M.

Free public reading rooms are maintained in the Northwestern Bank building, 266 Burnside street, 148 Killingsworth avenue and at East Sixth and Holladay avenue. The Bible and all authorized Christian Science literature may be read, borrowed or purchased at any one of the reading rooms.

Christian Science churches are located as follows: First church, Nineteenth and Everett streets; Second church, East Sixth street and Holladay avenue; Third church, East Twelfth and Salmon streets; Fourth church, Vancouver avenue and Emerson street; Fifth church, Sixty-second street and Forty-second avenue Southeast; Sixth church, Pythian building, 388 Yamhill street; Seventh church, Holbrook block, St. Johns.

A cordial invitation to attend our church services and use our reading rooms is extended to all.

"The Man for the Hour," Dr. Hinson's Topic.

"When God Was Lost," Theme of Evening Sermon at East Side Baptist Church.

AT the East Side Baptist church, East Twentieth and Salmon streets, Dr. W. B. Hinson will preach both morning and evening. At 11 he will speak on "The Man for the Hour," and at 7:30 his theme will be "When God Was Lost." At 2 o'clock the young people will conduct a service at the Mann Home and at 6:15 they will have an inspirational meeting to prepare for the gathering of pledges to the new world movement of northern Baptists.

* * *

Rev. O. C. Wright, D. D., will preach the morning sermon at the Third Baptist church, Knott street and Vancouver avenue. The pastor, Rev. R. E. Cole, will speak in the evening, taking for his theme "The Burning Heart."

* * *

Grace Baptist church, at East Seventy-sixth and Ash, enters today into the co-operation campaign of northern Baptists for the $100,000,000 fund for benevolences. At 11 o'clock this morning the pastor, F. W. Starring, speaks on the subject "Together." Tonight at 7 it is planned to have Rev. J. C. Austin, assistant campaign director for Oregon, give an illustrated address on the new world movement. He will use stereopticon slides. At both services there will be special music.

* * *

At the Glencoe Baptist church, corner Forty-fifth and East Main streets, Rev. F. C. Laslette will speak at 11 o'clock on the topic, "The Christianity for Tomorrow." The male quartet will sing. At 7:30 his theme will be "The Song of Moses and the Lamb." The ordinance of the Lord's supper and baptism will be observed, also the reception of new members.

* * *

At Calvary Baptist church, East Eighth and Grant streets, Rev. J. E. Thomas, pastor, will speak at 11 on "How It Will Be Done," and at 7:30 P. M., "Our Marching Orders."

* * *

The interchurch world movement will be at the front today at the Highland Congregational church, Prescott and East Sixth, the pastor of which is Rev. Edward Constant. At the morning service stress will be laid on the great needs of the day, when addresses will be delivered on "Co-operation in the Work of the World." At the evening service the pastor will speak on "The Outlook and Ideals for the Community."

* * *

Dr. William A. Waldo, pastor of White Temple, will speak on the subject "Doing the Impossible" this morning. He will feature the new world movement programme. In the evening he will speak on the subject of "The Faith of a Great Man." This will be a presentation of the abiding confidence in the supernatural in the problem of human life. The ordinance of baptism will be administered in the evening. The Temple quartet will render special music at both of these services.

Words of Lincoln, Sermon Theme at Woodlawn.

Rose City Methodist Announces Children's Week.

THE morning text at the Woodlawn Methodist church will be the words of Lincoln, "As we keep or break the sabbath day, we nobly save or meanly lose the last best hope by which man rises." The evening subject will be "The Acid Test That Proves Our Love for Christ and His Cause."

* * *

The Sunday school of the Clay Street Evangelical church, Tenth and Clay streets, will convene at 9:30 A. M. and will be in charge of J. E. Keller, superintendent. At 10:45 o'clock the pastor, Jacob Stocker, will preach on "The Value of Prayer in a Christian's Life." The Young People's alliance will meet at 6:30 P. M. and at 7:30 P. M. the pastor will preach on "Spiritual Significance of the Forward Movement."

* * *

The Wilsonville quartet, composed of Henry Aden, Frank Brobst, Alfred Bates and Sherman Selly, will sing at the Wilsonville Methodist Episcopal church this evening at 8 o'clock, and the pastor, Rev. Alfred Bates, will preach. This morning at 11 o'clock service will be held at Tualatin, when the pastor will be the speaker and special music, both vocal and instrumental, will be given.

* * *

At the First Norwegian-Danish M. E. church, corner of Hoyt and Eighteenth streets, the pastor, Rev. Elias Jording, will speak at 11 A. M. on "The Cause of Alabs Shining Face." The young people meet for a social hour in the church parlors from 6 to 7 P. M. At the evening service the pastor will speak on "Hope and Expectation." The Scandinavian people are cordially invited.

* * *

Dr. Carl Gregg Doney, president of Willamette university, will be the speaker at the Willamette day services which will be held in the Central Methodist Episcopal church this morning at 11 o'clock. "The Soul of the City," an inspiring home missionary pageant, will be given at the evening service by the Queen Esther circle, Mrs. A. B. Manley directing. Fifty boys and girls and the large chorus choir will assist in this service. Special music will add to these services. James A. C. Oakes is the musical director.

Lift Off Corns!

Doesn't hurt! Lift touchy corns and calluses right off with fingers

Apply a few drops of "Freezone" upon that old, bothersome corn. Instantly that corn stops hurting. Then shortly you lift it right off, root and all, without pain or soreness.

Hard corns, soft corns, corns between the toes, and the hard skin calluses on bottom of feet lift right off—no humbug!

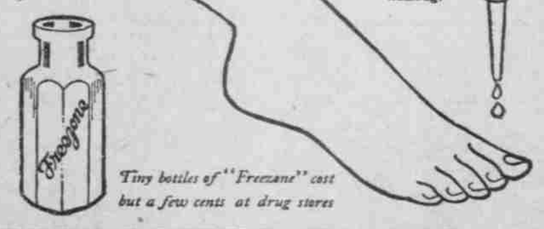

Tiny bottles of "Freezone" cost but a few cents at drug stores

WOMEN DYEING EVERYTHING

They use "Diamond Dyes" and Add Years of Wear to Old, Faded Garments—Really Fun!

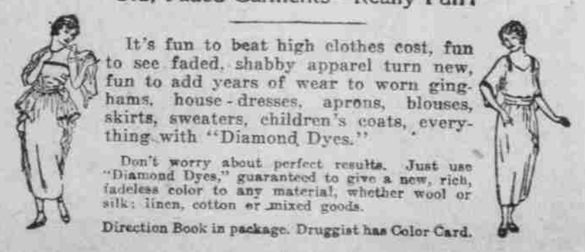

It's fun to beat high clothes cost, fun to see faded, shabby apparel turn new, fun to add years of wear to worn ginghams, house-dresses, aprons, blouses, skirts, sweaters, children's coats, everything with "Diamond Dyes."

Don't worry about perfect results. Just use "Diamond Dyes," guaranteed to give a new, rich, fadeless color to any material, whether wool or silk; linen, cotton or mixed goods.

Direction Book in package. Druggist has Color Card.