ILLINOIS WINS BIG MEET

WESTERN INDOOR RECORDS ARE BROKEN AT CHICAGO.

Result Is in Doubt Until Last, With Michigan Athletes Contesting Every Place.

CHICAGO, March 20.—In a sensational finish Illinois nosed out Michigan for premier honors in the western conference indoor track and field championship here tonight, scoring a total of 31⅝ points. The Wolverines bagged 25½ points for second, while Wisconsin finished third with 10¼ points. Three conference indoor records were broken.

Fourth place went to Minnesota with 10¼ points and Chicago landed fifth with 10 points. The remaining points were divided as follows: Northwestern, 6¼; Ohio State, 5⅛; Purdue, 5, and Iowa, 4⅛.

Carl Johnson, of Spokane, Wash., captain of the Michigan team, shattered the record for the 60-yard high hurdles, leaping the barrier in 7 3-5. He clipped a fifth of a second off the record established by Waldo Ames of Illinois three years ago. D. E. Brown of Illinois followed by winning the half mile in the record-breaking time of 1:58. The former mark was 2:00 4-5, made by Osborn of Northwestern, in 1913. The Illinois relay team closed the record-breaking by hanging up a new mark of 3:29 in the one-mile relay. The old record was 3:32 3-5, made by Chicago in 1917.

The individual honors of the meet went to Johnson, the Michigan star, who scored 11½ points. He won first places in the 50-yard and 60-yard high hurdles and tied for third place in the running high jump.

Summary:

One-mile run—Won by Yates, Illinois; Winston, Illinois, second; Otis, Chicago, third; Ferguson, Ohio, fourth. Time 4:30 2-5.

Fifty-yard dash—Won by Johnson, Michigan; Kelly, Minnesota, second; Pollak, Northwestern, third; Strawn, Northwestern, fourth. Time 5 3-5.

Sixty-yard high hurdles—Won by Johnson, Michigan; Andres, Wisconsin, second; Spafford, Wisconsin, third; Anderson, Minnesota, fourth. Time 7 3-5. (New western conference indoor record.)

Two-mile run—Won by Furnas, Purdue; Deswarte, Northwestern, second; Crump, Wisconsin, third; Naughton, Illinois, fourth. Time 9:55 4-5.

Half-mile run—Won by D. E. Brown, Illinois; Spink, Illinois, second; Schub, Illinois, third; Burkholder, Michigan, fourth. Time, 1:59. (New western conference indoor record.

Shot put—Won by Higgins, Chicago, 42 feet 10 inches; Baker, Michigan, second; Weiss, Illinois, third; Sundt, Wisconsin, fourth.

One-mile relay—Won by Wells, Donohue, Prescott, Spink and Emery, Chicago, second; Michigan, third; Minnesota, fourth. Time 3:29 (new western conference indoor record).

Pole vault—Won by Hawker, Minnesota; height, 11 feet 9 inches; Cross, Michigan, and Westbrook, Michigan, tied for second and third; Dole, Iowa; Buchanan, Illinois; Hill, Ohio State; Dawson, Northwestern; Townley, Northwestern; Enders, Wisconsin; Wilder, Wisconsin, and Ueland, Minnesota, tied for fourth place.

Running high jump—Moorehead, Ohio, and Hoffman, Iowa, tied for first and second, height, 6 feet; Johnson, Michigan; Osborn, Illinois, tied for third and fourth.

McMINNVILLE WINS PROTEST

Newberg Game Declared Forfeit Because of Wrong Players.

SALEM, Or., March 20.—(Special.)—At a meeting of the board of control of the Oregon High School Athletic association held here last night, the Newberg school was formally ordered to forfeit a recently played basketball game to McMinnville.

The McMinnville faculty filed protest with the board on the grounds that the Newberg team, which prevailed in the contest, had two men in their line-up who were ineligible under the rules of the association. The explanation was made before the board that both the superintendent and principal of the Newberg school were ill at the time the game was played, and that one of the teachers in charge of the contest allowed the participants in question to compete.

Because of this explanation on the part of the Newberg school faculty the board decided not to expel the organization from the association, which would have been possible under the regulations.

EUGENE DEFEATS MARINES

Service Men Lose to Collegians by 10-to-1 Score.

UNIVERSITY OF OREGON, Eugene, Or., March 20.—(Special.)—The University of Oregon baseball team this afternoon defeated a team made up of the members of the troupe of roving marines who are visiting Eugene. The game was fast and snappy, and both teams showed up well. No score was kept, but the final count was 10 to 1 in favor of the college team.

Coach Shy Huntington used several members of the baseball squad in order to get a line on their ability against another nine. Art Ritter, last year a member of the Moosejaw team of the Western Canada league, now practicing with the Oregon varsity, umpired. This was the first practice game of the season for the Oregon squad.

WILLAMETTE NINE FORMING

Schedule to Include Games With Oregon and Stanford.

WILLAMETTE UNIVERSITY, Salem, March 20.—(Special.)—Baseball workouts for the 1920 season began Wednesday afternoon. Paul Brown has been elected captain and practice will start in earnest next week. Seven baseball "W" men are in the university this year, six of these from last year's squad, and a number of overseas men as well as subs of 1919 will work hard for regular positions.

A workout was held this afternoon with the Salem Senators, and the regular season will begin within two weeks. The schedule is not complete, but will include games with the University of Oregon, probably Stanford university, and some of the non-conference institutions in the state.

DETROIT CAPITAL BUYS NINE

Half Million Invested in Tiger Franchise by Local Men.

DETROIT, Mich., March 20.—Ownership of the Detroit Americans will, in a few days, rest entirely with Detroiters, it became known here today with the announcement that John Kelsey and Walter Briggs, Detroit manufacturers, were to acquire the interest in the Tigers held by the Yawkey estate of New York.

One thousand shares are involved at a price said to be in excess of $500,000.

SEALS WIN FIRST ROAD GAME

Chowchilla Team Is Let Down With Two Hits by Coaster.

CHOWCHILLA, Cal., March 20.—(Special.)—The Seals played their first game on the road today and defeated Chowchilla 3 to 1 in the opening game of the season on the local lot. Death Valley Jim Scott and Casey Smith let the local boys down with two hits. One hit was allowed by Smith and the same number was safely located off Scott. Big Jim O'Connell started off the scoring for the Seals in the second frame with a drive over the automobiles in left field. He was allowed a three-base hit and came home when Hamilton doubled. Hamilton completed the circuit with Fonseca's drive to center.

For the locals Bobby Smale, in center, cut line drives off of the batts of Koerner, Kerr and O'Connell. The score:

	R.	H.	E.		R.	H.	E.
San Fran.	3	10	0	Ch'wchilla	1	2	2

CALIFORNIA WINS TRACK MEET

Southern State University Loses Dual Contests, 77 to 43.

LOS ANGELES, Cal., March 20.—The University of California track and field team defeated the University of Southern California on Bovard field here today, 77½ to 43½.

The Bears took eight firsts to the Trojans' six. Charles Paddock, of Southern California, inter-sectional sprint champion, took the 100-yard and the 220-yard dashes.

EVANS AGREES TO TERMS

MANAGER OF GORMAN AND MASCOTT ASSURES BOUTS.

Matchmaker Frank Kendall Signs Boxers for Card at Milwaukie Arena March 31.

Bobby Evans did not return to San Francisco last night as planned because he finally got together with Matchmaker Frank Kendall of the Milwaukie boxing commission and signed each of his boxers, Joe Gorman and Billy Mascott, up for two battles at the Milwaukie arena Both of these mittmen, who are now in California, will box at Milwaukie March 31, and also at the first show in April.

Evans also closed for Mascott and Gorman to box in Seattle next Friday night, March 26. Gorman will meet Earl Baird while Mascott is to tackle either an English bantamweight named Mansell or Sailor Etzel.

The boy's opponents in Milwaukie, March 31, have not yet been selected.

Both Gorman and Mascott have been successful in California and have taken part in eight fights each since their departure to southern climes under Evans' management. They have taken on the best men now battling in Oakland and San Francisco and are ahead of their opponents in taking decisions.

Gorman fought a four-round draw with Young Brown, rated the best 130-pounder on the Pacific Coast, in San Francisco Friday night. Matchmaker Kendall may use him against Tommy Barone or Bert Forbes. Mascott's man may be either Danny Edwards or Sammy Gordon.

Both boxers will leave for Portland early this week, continuing on to Seattle for their engagements Friday night. Fred Fulton will meet Young Hector in the main event of the Seattle card.

* * *

Joe Benjamin will meet Frankie Farren in the main event of a card to be staged at the state armory in San Francisco tomorrow night. Farren is making 135 pounds for Joe. Alex Trambitas will mix on the same card.

* * *

Billy Mascott and Bud Ridley may meet in Tacoma the latter part of next month.

YALE WINS COLLEGE SWIM

50-Yard Outdoor Record Cut by New Haven Athlete.

NEW HAVEN, Conn., March 20.—Yale won the eastern inter-collegiate swimming meet here tonight with a total of 34 points. Pennsylvania was second with eight points, and Princeton was third with six.

Edwin Binney Jr. of South Beach, Conn., a member of the Yale team, broke the inter-collegiate record for the 50-yard event when he did the distance in 24 2-5 seconds.

Steelhead Run Is Good.

GOLD HILL, Or., March 20.—(Special.)—An unusual large run of steelhead trout is now on in the Rogue river and its tributaries, due to the recent rains and snow flooding the streams. A few Chinook salmon have been seen in the river near Gold Hill which is unusual before April. Some illegal catching of spawning steelhead and cutthroat trout in the small streams in the north end of the county was reported.

Salem Motorcyclists Organize.

SALEM, Or., March 20.—(Special.)—The Salem Motorcycle club was organized at a meeting held here last night. Reuel J. Smith was elected president, H. S. Walker secretary, Allen Fraser treasurer and Hiram T. Smith road captain. Invitations are to be extended to riders at Portland, Newberg, Corvallis, Eugene and Albany to come to Salem on June 19 and 20 to participate in a gypsy-tour event.

Double Pin Lead Changes.

PEORIA, Ill., March 20.—The lead changed in the two-man event at the American bowling congress here today, when J. Nevaril and A. Hartman of Chicago rolled into first place with a score of 1258. They replaced O. Whitehead and E. Grubb, St. Louis, and A. Schultz and F. Haack, Sheboygan, tied for the honors for several days with 1257.

Oxford-Cambridge Teams Coming.

PHILADELPHIA, March 20.—Oxford and Cambridge universities of England will be represented in the 26th annual relay carnival of the University of Pennsylvania on Franklin field here April 30 and May 1 by a team of runners who will contest for the two-mile college relay championship of America.

Former Coaster Released.

TOLEDO, O., March 20.—Release by the New York Giants of Infielder Frank McGuire, a San Francisco semi-professional, and Pitcher Sterling Stryker of last year's New England league to the Toledo club of the American association was announced here today.

Worcester Gets Rowing Regatta.

NEW YORK, March 20.—The annual rowing regatta of the National Association of Amateur Oarsmen was awarded to Worcester Mass., at a meeting here tonight. The races will be held on Friday and Saturday, July 23 and 24.

Navy Wrestlers Beat Yale.

ANNAPOLIS, March 20.—By defeating Yale today, 26 to 5 points, taking six out of seven bouts, the naval academy wrestling team brought to a close a successful season. The victory was their seventh.

Boston Ice Amateurs Win.

NEW YORK, March 20.—Boston skaters were victorious in the national amateur figure and free style ice skating championships here tonight.

BALL MEETING CALLED

SEMI-PRO MANAGERS TO MAKE OUT LEAGUE SCHEDULES.

Constitution of Portland Association to Be Acted On and Committees Named.

Another meeting of semi-pro ball managers will be held in the club rooms of the Multnomah guard, 232 Chamber of Commerce building, Thursday night at 8 o'clock, under the auspices of the newly organized Portland Baseball association. At this meeting a suitable constitution will be acted on, a committee on classification named and another to work out schedules for the league.

The association is the direct outgrowth of the renewed interest being taken in semi-professional ball and has as its object the advancement of the sport throughout the state. The charter roll is still open and all teams in this vicinity are entitled to membership upon application to the proper officers. Affiliation with the association does not bind any team to enter the proposed city league, it being left to each team's representative to decide whether he would rather play independent ball or enter the city contests. Those playing in the league will, however, be given at least one game each month out of town, it being arranged to conduct a booking agency in conjunction with the other activities of the association.

"In the interest of the sport," says Jack Routledge, president, "every manager should align himself with the new organization next Thursday night. We will accomplish more through co-operation and harmonious action than under the old plan of every team for itself, and we will also put the game on a better and more substantial basis.

At the last meeting the following were present: McLean, American Can company; G. B. Murray, Portland Lumber company; J. Wasco, Woodstock All-Stars; C. S. Lowry, Hesse-Martin Iron Works; D. M. Simonsen, Multnomah guard; Mr. Doving, Overlook; Mr. Huchstabull, U. S. National bank; J. W. Padden, Columbia Park; M. P. Brennan, Knights of Columbus; L. W. Thomas, Central Door & Lumber company; A. L. Burger, Baby Beavers; Harry Kenny, Oregon City Woolen mills; E. H. Elliott, Olds, Wortman & King; F. A. Bradley, Portland Iron work; Bill Heales, Kirkpatricks; O. A. Muellet, P. R., L. & P. company; Ralph Davis, First National bank; W. M. Brosy, Albina Athletic club.

White Sox Defeat Dallas.

DALLAS, Tex., March 20.—(Special.)—Dallas lost today, 9 to 4, in a practice game with the Chicago White Sox. The score:

	R.	H.	E.		R.	H.	E.
Chicago	9	13	3	Dallas	4	6	3

Batteries—Faber, Williams, Tabor, Payne and Schalk; Flynn, Dale and Robertson, Forest.

Athletics Trim Cardinals.

BROWNSVILLE, Tex., March 20.—The Philadelphia Americans, though outhit, managed to defeat the Cardinals here today, 2 to 1. The score:

	R.	H.	E.		R.	H.	E.
St. Louis	1	6	2	Philadel'ia	2	2	2

Batteries—Haines, May and Dilhoefer, Clemons; Eckert and Rommel, Styles.

Phillies Nose Out Birmingham.

BIRMINGHAM, Ala., March 20.—The local team of the Southern league gave the Philadelphia Nationals a hard run today. The score:

	R.	H.	E.		R.	H.	E.
Phila'phia	3	9	1	Birmingham	2	8	0

Batteries—Bliss, Meadows, Weinert and Tragesser; Morrison, Coffin, Dafer, Whitehill and Peterson, Gooch.

Giants Nose Out Red Sox.

FORT WORTH, Tex., March 20.—The New York Giants managed to bunch hits today and beat the Boston American team, 6 to 4. The score:

	R.	H.	E.		R.	H.	E.
Boston	4	9	1	New York	6	11	1

Batteries — Jones, Russell and Walters, Devine; Nehf, Hubbell and Smith, Snyder.

Dodgers Defeat Yankees.

JACKSONVILLE, Fla., March 20.—(Special.)—Brooklyn Robins garnered 16 hits off a Yankee trio of pitchers today, winning, 5 to 1. The score:

	R.	H.	E.		R.	H.	E.
Brooklyn	5	16	1	New York	1	8	2

Batteries—Pfeffer, Smith, Cadore and Krueger, Taylor; Thormahlin, Quinn, Smillwood and Ruel.

Browns Defeat San Antonio.

SAN ANTONIO, Tex., March 20.—(Special.)—The St. Louis Americans gathered 17 hits off San Antonio in today's exhibition game:

	R.	H.	E.		R.	H.	E.
St. Louis	9	17	0	S. Antonio	4	4	1

Batteries—Sothoron, Baine and Severeid; Ross, Wetzell and Gibson.

Winnipeg Hockey Team Loses.

CLEVELAND, O., March 20.—The Cleveland hockey team defeated the Winnipeg team, 5 to 4, in an overtime game here tonight.

LAURELHURST
STUCCO RESIDENCE
COMMANDING A VIEW OF CITY, MOUNTAINS AND PARK

Large living room, finest library with cosy fireplace and mahogany bookcases; also dining room, butler's pantry, and kitchen. Four sleeping rooms on second floor, one on third; 2 sleeping porches, 3 fireplaces, 3 verandas; finest shrubbery, roses, fruit and berries; double garage, hot water heat, large grounds.

An appointment for inspection by calling

MRS. HARRY PRICE PALMER
EAST 7976

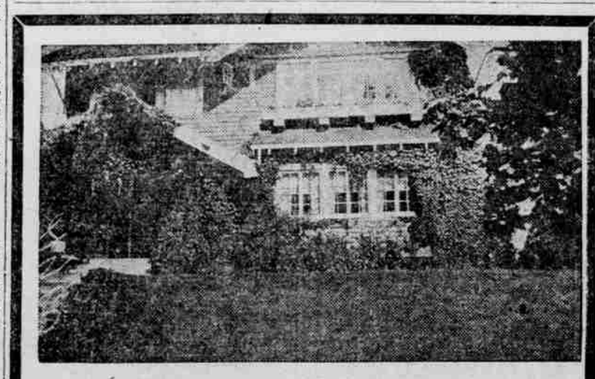

Heights Residence

Beautiful stucco home—house and garage have red-tiled roofs—living room in mahogany, dining room in oak; fine breakfast room and kitchen, hot water heat; four sleeping rooms and bath on the second floor, one room and bath on the third floor. This nice covered house is really lovely, and the seven lots are beautifully landscaped. Everything to make a perfect home.

MRS. HARRY PRICE PALMER
East 7976

TOO LATE TO CLASSIFY.

$3500.
5-room bungalow, cor. lot, fireplace, full basement, attic, Dutch kitchen, first-class repair. Open Sunday from 1 to 3 o'clock. 391 E. 45th st. For sale by owner.

MOTHER'S help wanted; steady employment or 4 hours morning and evening. Good wages, considerate and kindly treatment. Call at 296 Poplar st., Ladd's addition, near Hawthorne ave. Phone E. 5623.

STUDEBAKER Six, 1918 model, used privately, in excellent mechanical condition, 6 cord tires, in splendid condition. Make cash offer. Wdm. 5275 for further information.

A YOUNG man wishes a position as chauffeur or work in a garage; can do repair work. Address W 55, Oregonian or call Main 6890.

AGENTS wanted in small towns to sell guaranteed carbon remover; no capital required. Address for particulars, McIntosh, 1036 East Taylor, Portland.

FOR SALE—Corner apt., district W. S., walking distance; also business lot on Foster road; also Realty association bond. Call owner, Broadway 4451.

FARMERS, RANCHERS, Etc.—All-round, experienced machinist will undertake repairs out of town, at reasonable rate. G 88, Oregonian.

WANTED—An elderly man to work in garden and saw and cut stove wood. Room, board and laundry. Call Tabor 2381.

—KODAKS—
We buy, sell, rent and exchange kodaks. 329 Wash. st. Sandy's.

FOR SALE—Cheap, if taken at once, 3 oblong large wooden tanks, in fine condition. Call Mar. 1827.

FOR SALE—1-ton Ford truck and 1-ton attachment; bargain. East 4675.

PLEASANT steam-heated sleeping room. Jeanette apts., 469½ Jeff., apt. 200.

WANTED—Expert mechanic; references required. Phone Tabor 8528.

LADY bookkeeper wanted, good wages. Apply at The Grand, 348 Washington st.

FOR RENT—1 and 2-room apartments, reasonable. 421½ 6th st.

WANTED—Girl to assist in housework; no washing or furnace. Tabor 7475.

MODERN, 5-room, west side. 700½ Quimby st. Broadway 3407.

FOR SALE—Wardrobe trunk and household furniture. Call E. 3460.

A BABY'S white enameled crib for sale. Tabor 2731.

FOR SALE—cheap, 1-ton Ford express body, top and curtains. Phone Main 1172.

TOO LATE TO CLASSIFY.

ECONOMIZE
Sort out the records that you have grown tired of and trade them in as part payment on the latest hits. Such as—

Dardanella.
O-(Oh).
My Isle of Golden Dreams.
That Naughty Waltz.
Rose Room—Art Hickman.
Cairo.
Let the Rest of the World Go By.
Oh What a Pal Was Mary.
Patches.
Sweet and Low.
Kossovo Waltz.
You're a Million Miles From Nowhere.

ALL the Hits—All the Time.

NOTICE—We have no use for scratched, cracked, worn out or outlawed records.

VERN L. WENGER.
The Talking Machine Man,
RECORD EXCHANGE,
142½ 2d Street (Upstairs).

STELWYN.
HIGH CLASS.
Very handsomely furnished 5 rooms and sleeping porch, top floor, 15 windows, all outside rooms, furnished in blue, mahogany and willow; floor lamp, elegant draperies; everything very modern and clean; will be available April 1; adults or elegant for bachelor's quarters; also 3 rooms and sleeping porch; 1 single room; reference required. Mar. 2830.

THE OLDS, WORTMAN & KING STORE requires the services of apprentice girls to learn office work. Apply superintendent's office, 9:15 to 10:30 A. M.

FOR SALE—20 acres fine land, all fenced; good barn, small house, good well water, 2 brooder houses, 400 strawberries, 400 rhubarb, 400 raspberries and cherries; 5 acres oats, all up. Will take auto as first payment, balance $10 per month, at 7 per cent interest. On highway, 7 miles from Centralia, Wash. Phone Tabor 5840, or call 1330 E. Harrison st. Sunday or Monday only.

FOR SALE—A cycle-car chassis; is equipped with full elliptic springs, friction drive, expanding brakes and fine steering system. Frame is strongly constructed and reinforced like automobiles. The chassis in perfect condition and the tires good. Will give body with chassis. Price $50. 495 East 26th st. North. East 1550.

FOR SALE—One of the nicest modern houseboats on the river; 6 large rooms including large living room and dining room with built-in buffet, Dutch kitchen, breakfast room, bath, two bedrooms, store-room. 26 Oregon Yacht club. Take Oregon City car to Oaks.

WANTED—Man and wife on ranch, $125 mo. and found; fare advanced. Hanley Employment Agency, 28 N. 2d st. Bdwy. 727.

HAVE timber near in and need more money to handle same. Will pay party $9 per day for the use of $500 and services, male or female, or $12 for $1000; money secured. AH 127, Oregonian.

5-ROOM house, corner lot 87½x100 feet, all paved streets, all clear; Alberta district, corner E. 21st and Prescott sts.; worth $4500; must sell for $2750; going east. 993 E. 21st st. N.

WE HAVE nine of our young horses left from 5 to 8 years old, weighing from 1400 to 1700 lbs. H. Harn, Hawthorne stables, cor. 6th and Hawthorne ave.

YOUNG man wants position in grocery or general store; experienced; unmarried; will leave city if first-class country store; references. Phone Bdwy. 274, room 452, or X 81, Oregonian.

RESTAURANT for sale, in good business town; well equipped and doing good business. For particulars call 125½ N. 16th st. after 6 P. M., or any time Sunday.

FURNISHED steam heated 2-room and bath, front basement apt., nicely furnished, furnishings for sale, $75, apartment rent $25. This is a snap. Chapman apartments, 355 Chapman.

WANTED — Experienced Japanese from April 1, to do laundry, housework and care for small garden; no cooking; no dining room work; wages $90 to $75. 429 Vista ave., corner Carter Lane.

HOUSE, 5 rooms, bath, cement, garage, basement, hard-surface, close in, $2500. House, 6 rooms, close in, $1300. Half section timber, 1½ miles S. P. siding. X 54, Oregonian.

FOR SALE.
12x12 timbers, 4x12 planks, $17.50 per thousand f. o. b. cars. Shipyard Wood Co., Bdwy. 986.

LADY with $500 wishes going business proposition; familiar with bookkeeping, typing or label manufacturing. H 72, Oregonian.

WANTED—Experienced packer, who has had experience in handling glassware, bottles, etc.; good wages, steady employment. BJ 479, Oregonian.

FOR SALE, REASONABLE—Large set of river mink furs, large three-strand brown hair switch, 38 inches long. Woodlawn 6034.

80 ACRES on a good road, 2 miles from town; 2 springs, house and barn on it; $1400. See owner, 675 Garard st., St. Johns car to Fiske st.

SALESMAN wanted for inside and outside work; must be hustler, have brains, energy and good appearance. AL 799, Oregonian.

WANTED—Girl for general housework; good home, highest wages. 856 Marshall st.

GASOLINE, Oils, accessory and vulcanizing business; want vacant lots or house equity. Owner, P 95, Oregonian.

FOR SALE—Milch goat, Flemish Giant rabbits, white laying hens. Phone Main 1405.

A BARGAIN to anyone wishing a modern, quiet home in suburb. 9 E. 84th st. Tabor 7950.

HENDERSON, 1915, in perfect mechanical condition. Laher Auto Spring Co., 36 N. 15th st.

WANTED—2 or 3-room house, with electricity; must be within city limits. W 92, Oregonian.

EXPERIENCED help on waists and gowns. F. W. Patt & Co., 506 Broadway bldg.

WANTED—Contractor to raise house. Call Sunday or evenings after 5. 115 Morgan st. Kenton car.

I WANT to invest $2000 in any business with service; state particulars in first letter. H 57, Oregonian.

FOR RENT—7-room house, west side, close in, on carline; immediate occupation; $40. Call Tabor 4865 Sunday.

FOR SALE—5-room bungalow, 1 block from carline; improvements all paid; $2800 if cash. Broadway 3719.

WHAT have you to trade on a real home in Rose City Park? Acreage or ranch preferred. AB 49, Oregonian.

WANT a Dodge car; state price. No agents; must be snappy. BD 869, Oregonian.

FOR SALE—5-room modern house, Alberta district; $2700. Owner, Main 5040 or Woodlawn 2098.

LATE Ford bug for sale, up-to-date, good condition. Call Main 744, or call 130 2d st. before 1 P. M.

LOGGING and lumber hauls; must be able to finance 2 trucks and trailers. Long job. BD 871, Oregonian.

O. A. C. White Leghorn eggs, 75c for setting of 15. Tabor 1636. 1782 Division.

A GOOD and reliable high school boy wants work after school and Saturday. E. 1520.

MOON 6-46 Victory model, practically new; lots of extras. Owner going east. Inquire 428 Failing st.

WANTED—To rent furnished room in modern home. 129 E. 13th st. Phone 6827.

TO BUY OR RENT—2 to 5 acres with good house, near city limits. Phone East 5974.

WANTED—Lot near Sandy, below hill. Call Woodlawn 1398.

1918 FORD touring, first-class shape, $425. 101 N. 11th st.

1917 FORD roadster, $350; Franklin 6, no starter. Call Bdwy. 455.

WANTED—A lady bookkeeper; state salary and experience. BJ 499, Oregonian.

WILL invest $2000 with partner in hotel or rooming house. AN 344, Oregonian.

FOR SERVICE—Registered Cocker Spaniel. T 50, Oregonian.

IF YOU want to sell your colony brooder Call Main 5310.

WANTED—1st-class wood turner. Apply 367 N. 16th. Davis Mfg. Co.

1916 BABY grand Chevrolet for larger car. Main 1852.

WANT experienced waitress. Herford hotel, 735 Hoyt.

200 CHICKS 3 weeks old at 25c each. 651 E. Morrison. East 5374.

WANTED—Nurse for 3 children; good wages. 856 Marshall st.

WANT loan of $150 on good lot. 909 Chamber of Commerce bldg.

WANTED—To rent cottage with 8 or 10 acres of land. E 93, Oregonian.

OFFICE room free and $20 per month for public stenographer. E 74, Oregonian.

TOO LATE TO CLASSIFY.

PHONOGRAPH BARGAINS.

Victrola VI	$25.00
Victrola IV	18.00
Victrola IV	12.00
Grafonola	15.00
Grafonola, Type A	15.00
Stewart	5.00
Edison Diamond Amberola	15.00
Victor, with horn	10.00
Columbia with wood horn	15.00
Edison Fireside with 25 blue amberol records	15.00

All these machines have been thoroughly overhauled and are fully guaranteed.

Easy terms.
VERN L. WENGER,
The Talking Machine Man,
142½ 2d st. (upstairs) near Alder.

THE OLDS, WORTMAN & KING STORE requires the services of thoroughly experienced operators for hydraulic passenger elevators; must be first-class. Apply superintendent's office, 9:15 to 10:30 A. M.

MEETING NOTICES.

IRVINGTON CLUB MEETING.

The Irvington club calls a second meeting of residents of Irvington at the clubhouse, Monday, March 22, 1920, at 8 o'clock P. M., to hear report of architects on type of telephone building to be erected at East 24th and Stanton street.

C. E. COCHRAN,
President.

WASHINGTON COMMANDERY, NO. 15, K. T.—A special conclave will be held Tuesday afternoon, March 23, at 2:30 P. M. at East Eighth and Burnside streets. Order of the Temple will be conferred. All sojourning Sir Knights are cordially invited to be present.

G. P. EISMAN, Rec.

WASHINGTON COMMANDERY, NO. 15, K. T.—A stated conclave will be held Tuesday evening, March 23, at 7:30 P. M. East Eighth and Burnside streets.

G. P. EISMAN, Rec.

STAR LODGE No. 210 REGULAR meeting will be held Thursday evening, March 25, for the purpose of conferring the initiatory degree on a class of 60. Our hall being inadequate for so large a class, we will meet in the Pythian temple, West Park and Yamhill streets (formerly Masonic temple).

GEORGE C. OLSON, N. G.
C. E. WILSON, Secretary.

DANCE!—YES.
Tuesday night, March 23, for everyone in Portland, given by Anchor council No. 746, Security Benefit association, W. O. W. hall, 128 11th st. It is the talk of Portland the good times everyone has at our dances. Come and be convinced. Admission 35c. We will show you the time of your life.

KIRKPATRICK COUNCIL, 2227, SECURITY BENEFIT ASSOCIATION. Members and friends are cordially invited to attend big, free open meeting next Friday at Swiss hall, 3d and Jefferson. Hoch's famous union music. Cards "500," 8:30 P. M. Come for a good time.

REGULAR meeting of Industrial Lodge No. 8, A. O. U. W., 3d floor, Pythian bldg. (formerly Masonic Temple), West Park and Yamhill, Monday night, 8 o'clock. Buffet lunch.

W. J. ALLEN, Recorder.

DANCING — The Moose hall is the place to dance every Tuesday, Thursday and Saturday evenings. Prof. Fred Prasp's nine-piece orchestra renders the latest and best music on the best dance floor under the best auspices in the city. Bring the girls and enjoy yourselves.

INDUSTRY LODGE, No. 8, A. O. U. W. In compliance with the request of our late Brother and Sheik, Samuel McKee, members are asked to meet at the chapel of the Edward Holman Co., 3d and Salmon, at 2:15 P. M., Sunday, March 21, to conduct the funeral service of the order for our brother. Interment Monday at 10 A. M. from Holman's.

W. J. ALLEN,
Recorder.

ROSICRUSIAN FELLOWSHIP,
Columbia Hall,
Corner Second and Oak Streets.
Illustrated Lecture by
PRENTISS TUSSER
Sunday and Monday, 8 P. M.,
March 21 and 22. Subject:
"DO THE DEAD STILL LIVE?"
Free Admission.

PORTLAND STAR HOMESTEAD, NO. 42, BROTHERHOOD OF AMERICAN YEOMAN—Regular business meeting Thursday eve., March 25, in the P. S. T. Y. hall, 235 13th st. Dancing at 9 o'clock. Yeoman and friends invited. Yetta Haines, correspondent, 205 Alisky bldg. Main 6556.

DANCE! DANCE! DANCE! DANCE!
The COURT OF HONOR will give another of their popular dances next Wednesday evening, March 24, at the M. W. of A. hall, 8 11th st. (near Stark). Splendid floor. Union music. Public invited.

WHERE TO DANCE.
Cotillion hall, or Broadway hall, Portland's distinctive dancing pavilions. Always the best crowds and the best dances. Public invited every week night.

AUTO MECHANICS.
Specially called meeting Monday, March 22. Matters of importance to be discussed. 126½ 4th st., over Circle theater.

EMBLEM jewelry, buttons, charms, pins, new designs. Jaeger Bros., 131-3 6th st.

FRIEDLANDER'S for lodge emblems, class pins and medals. 310 Washington st.

DIED.

LEVINS—At Ryan station, March 19, John F. Levins, aged 68 years. Beloved father of Guy and Lester C. Levins, both of Seattle, Wash.; Walter F. Levins and Mrs. George Terman, both of Los Angeles; Mrs. Genevieve Perrigo of New York; brother of Samuel Levins of Tualatin, Or.; Silas Levins of Elkton, Or., and Johnson Levins of this city. Funeral notice later. Remains are at the chapel of Miller & Tracey.

GRAY—In this city, March 19, Nancy Jane Gray, aged 53 years. Wife of A. J. Gray of Centralia, Wash., and mother of Andrew J. Gray. The remains are at Finley's, Montgomery at 5th. Notice of funeral hereafter.

HARRIS—In this city, March 16, James Harris, aged 80 years. Father of Robert Harris of Oakland, Cal. Remains are at the Dunning & McEntee parlors, Broadway & Ankeny st. Funeral notice later.

DUSTIN—In this city, March 20, Nellie Dustin, aged 66 years. Wife of G. W. Dustin of 355 E. 15th st. N. The remains are at Finley's, Montgomery at 5th. Notice of funeral hereafter.

GRAHAM—In this city, March 19, 1920, James Graham. Remains at Holman's funeral parlors. Third and Salmon sts. Notice of funeral later.

CONCRETE BURIAL VAULTS.

THE NATIONAL VAULT CO.
Reinforced concrete burial vaults; air-tight, waterproof, everlasting. Factory, 9311 Foster road. Phone Tabor 5547.

FLORISTS.

SMITH'S FLOWER SHOP
Portland's progressive florist. We specialize in funeral designs. 141½ 6th, opp. Meier & Frank's. Main 7215.

MARTIN & FORBES CO.
Florists, 354 Washington. Main 269. Flowers for all occasions artistically arranged.

LUBLINER TWO Stores. We strive to please. 328 Morrison, Portland hotel. Marshall 753. 348 Morrison, bet. Bdwy. & Park. Mar. 257.

CLARKE BROS., florists, 287 Morrison st. Main 7709. Fine flowers and floral designs. No branch stores.

PORTLAND FLORAL SHOP. — Funeral sprays $1.50 up. Bdwy. 2870. 465 Wash.

TONSETH FLORAL CO., 287 Washington st., bet. 4th and 5th. Main 5102, A 1161.

FUNERAL NOTICES.

OSBORNE—March 18, at 504 Albina ave., Charles H. Osborne, aged 67 years, beloved husband of Mary Osborne and father of Mrs. Charles Lare of Lake Charles, La.; Mrs. Frank Belding of Omaha, Mrs. Wm. McDougal of Redwood Falls, Minn.; Mrs. Martha Hilton of St. Paul, Minn.; and Frank Osborne of Chicago. Funeral services will be held from the above residence Monday, March 22, at 2 P. M. Friends are invited. Interment Mt. Scott Park cemetery. Remains at A. R. Zeller Co.'s parlors until 2 P. M. today, when they will be at the residence.

GEORGE—March 19, at 320 Fremont st., John R. George, aged 66 years, beloved husband of Mrs. Elizabeth George and father of Mrs. W. Hibelhausen, John T. and Fred George and brother of James George. The funeral will leave the above residence Monday, March 22, at 9:30 A. M., thence to St. Mary's church, Williams ave. and Stanton st., where services will be held at 10 o'clock. Friends are invited. Interment at Rose City cemetery. Remains at A. R. Zeller Co.'s parlors until 2 P. M., when they will be at the residence.

PADRICK—At the residence, 1748½ East 11th street, March 20, 1920, Mary G. Padrick, aged 76 years, beloved mother of Walter, Lindsey and Jack Padrick; Mrs. Cynthia Hamm, of Los Angeles, Cal., Mrs. C. B. Shaw, of Salem, Or.; Mrs. J. B. King, of Vale, Or.; Mrs. W. D. Kisley and Mrs. W. E. Kelt, of Portland, Or. Friends invited to attend the funeral services at 10:30 A. M. tomorrow (Monday), March 22, 1920, at Holman's funeral parlors, Third and Salmon sts. Interment Rose City cemetery.

OLSEN—At Aberdeen, Wash., March 18, 1920, Olive Case Olsen, aged 33 years, wife of H. P. Olsen, daughter of Mr. and Mrs. Charles P. Case, sister of Lucy and Frances Case, Mrs. Otis S. Smith and Mrs. A. Fred Hines of Portland, and Mrs. Edward G. Brown of Seargent Bluff, Ia. Funeral services will be held tomorrow (Monday), March 22, at 10:30 A. M., at the chapel of Breeze & Snook, Belmont at Thirty-fifth street. Friends invited. Sioux City, Ia. papers please copy.

DIXON—In this city, March 19, Una Dixon, aged 37 years, late of 991 E. 28th st. N., daughter of Mrs. Emeline Dixon, sister of Mrs. D. L. Fields and Nathaniel Dixon of this city and Mrs. Alda Gray of Corvallis, Or. Funeral services will be held today (Sunday) at 3 o'clock P. M. at Finley's, Montgomery at 5th. Friends invited. The remains will be forwarded Monday morning at 7:45 o'clock to Corvallis, Or., where interment will be made.

SINGLETON—In this city, March 20, 1920, at his apartments, Cornelius Hotel, Fourth street, Ira G. Singleton, aged 54 years 18 days. Deceased is survived by a widow, Mrs. Sadie Singleton, and a brother, Ira Singleton, of Chicago. Deceased was a member of W. O. W., Falls City, Or., and also the Circle. Remains will be forwarded today (Sunday) to Independence, Or., by the Skewes Undertaking company.

BARNUM—March 18, Mamie Sophia Barnum, aged 28 years, wife of William H. Barnum of 382 Marguerite ave., mother of Margaret, Jessie and Harriet Marie Barnum, daughter of Mrs. Fred Vieth and sister of Mrs. Julia Willet of Fairbury, Neb. Funeral services will be held Tuesday, March 23, at 2 o'clock P. M. at Finley's, Montgomery at 5th. Friends invited. Interment at Rose City Cemetery.

DODGINS—Martha Ann, aged 76 years, at