PERSHING NOW IN CONTEST

Petitions in Behalf of General Circulating in Nebraska.

LINCOLN, Neb., Jan. 31.—Circulation of petitions was begun today to place the name of General John J Pershing on the ballot in Nebraska as a republican candidate for president Petition blanks were sent from the Lincoln headquarters to every county and precinct in the state.

The Pershing petitions will be filed at the office of the secretary of state within a week or 10 days, when the name of General Pershing will be placed on the ballot to go before the voters in the state-wide primaries to be held April 20.

The average whale yields 2000 gallons of oil.

Rates for
Classified Advertisements
in
The Oregonian.
—Daily and Sunday—

	Per line
One line	12c
Two consecutive times	22c
Three consecutive times	30c
Seven consecutive times	65c

The following classifications excepted, the rate of which is 7c per line per day: Situations Wanted—Male. Situations Wanted—Female. No ad taken for less than two lines. Count six words to the line. Advertisements (except "Personals and Situations Wanted") will be taken over the telephone if the advertiser is a subscriber to either phone.

No prices will be quoted over the phone, but statements will be rendered the following day. Advertisements are taken for The Daily Oregonian until 7:30 P. M.; for The Sunday Oregonian until 6 P. M. Saturday.

TOO LATE TO CLASSIFY.

5 UNFURNISHED housekeeping rooms. Tabor 3665.

NICE cafeteria, cheap. Phone Broadway 4413 Sunday.

BARGAIN, must sell my 1918 Grant 6. Call East 6126.

1½-TON truck, best on the market for the money. East 4675.

WANTED—An all-around butcher. Sanitary Market, Gresham.

FOR SALE — Large first-class wardrobe trunk. Phone Bdwy. 2182. Room 217.

COSY room for refined man, in quiet, modern flat. 362½ Park st.

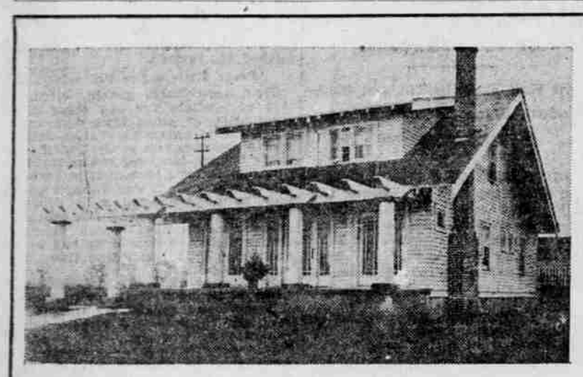

BEAUTIFUL IRVINGTON BUNGALOW

Irvington's select district. Here is a home built by the owners, who are living in it now, for their own home, and has just been completed a short time ago. They must sell immediately and are offering it for quick disposal at just about the price of the cost of building the house, making the large lot (55x105) cost you nothing. This is a typical story and a half, seven-room bungalow, finished in white enamel; hardwood floors, large living room across the entire front of house, cloak closet off this room with full-length bevel French-plate mirror in the door. French doors to concrete front porch and between living room and dining room. Beautiful art brick fireplace. Cosy little den. Latest type kitchen, with all built-ins and a most wonderful little breakfast nook. Handsome artistic built-in buffet in the dining room. Small hall down stairs, with large bedroom, linen closet, tiled bathroom and stairs opening from same. Three nice bedrooms upstairs and an unfinished sleeping porch. Full cement basement with laundry trays and the best furnace made. Large garage with concrete driveway and floor. Right on carline; paved street, paid up. PRICE: Unfurnished, including $75 in draperies, $6700. Completely furnished, including $800 piano and about $1500 in the best of new furniture, $8000. Immediate possession. Will give liberal terms. See this today.

BIHR-CAREY CO.

Main 1686. 219 Railway Ex. Bldg.

HOMES

Mrs Harry Price Palmer

440 East Twenty-first North
Phone East 7976

FOR SALE
APPERSON
ANNIVERSARY MODEL
7-Passenger Touring Car
Perfect Shape, Like New
Phone East 4646

TOO LATE TO CLASSIFY.

WOOD FOR SALE.
First-growth fir wood, 16-in. lengths, delivered to you now $11.50 cord. Main 9386.

A CLASSY Overland roadster, good running order. Make me an offer; terms to a responsible party. Owner going to California. Call 850 E. Burnside.

100,000 feet timber, 50 cords dry wood, 5000 cords stumpage, 1000 cords cedar, need $1000, half interest. T 547, Oregonian.

WANTED—To trade 1918 Reading standard motor cycle as part on good Ford touring. Call Tabor 3375, 90 E. 69th st N.

PLEASANT sleeping room, good heat, adjoining bath. 303 E. 35d st., near Hawthorne ave.

GOOD board and room in private family, $12 week. 296 E. 32d st., near Hawthorne. Tabor 4888.

WANTED—Boy over 16 to work in shipping room. The Columbia Mills, Inc., 346½ Morrison st., 4th flr., Royal bldg.

WILLYS-KNIGHT, fine condition, run 8000 miles, new cords; price $1500. Tabor 6852.

FOR SALE—Small store at sacrifice, with living room, if you are looking for a bargain don't fail to see this. Sell. 128.

TO EXCHANGE—11 acres, on paved road, for good house on paved road. Phone Sellwood 899.

PLASTERER wanted, several houses ready now; 10 cents yd., labor only. Kibler, 1051 Wilson st., Monday.

WANTED—Girl for small gen'l. housework; three in family. Bdwy. 3428. 675 Overton.

PRIVATE party will sell diamonds; two large solitaires, one cluster ring and one band ring. AN 69, Oregonian.

EXPERIENCED dressmaker desires few more engagements by the day. Broadway 2935.

NICE large room and board with good home cooking for 2 gentlemen. 143 N. 19th. Bdwy. 4314.

FOR SALE—Old-growth dry cordwood, delivered in 2½ cord loads; first zone, $9. Main 6133.

HOUSEKEEPING suite; gas and wood range, electricity, $30 month. 141 11th, corner Alder.

15-YEAR-OLD boy wants to work on farm for his board and clothes and a chance to finish school. E 911, Oregonian.

EXPERIENCED young lady stenographer, chance for advancement, must be quick and accurate. D 97, Oregonian.

ACREAGE for sale, 2 blks. from Hawthorne carline. Owner E. 3860.

HOUSEKEEPING room for bachelor, $15 month. 268 4½ st., near Jefferson.

WANTED—10 calves; state age and price. T 51, Oregonian.

MODERN 7-room bungalow for rent; end of Richmond carline. Call East 6332.

EXCHANGE—Nice trunk, never used, sell or trade for furniture. Call E. 3317.

TOO LATE TO CLASSIFY.

FURNITURE FOR SALE.
Two very fine, nearly new Royal Kashan Wilton rugs, oriental design, 9x12, used 2 mos., selling today new at $180, will sell for $125 if taken today; 1 small rug, same pattern, $15.
One wicker chaise lounge with tapestry chintz upholstered, $60.
One mahogany serving table, $40.
One mahogany center table, $18.
Both colonial design.
One mahogany rocker, $12.
One ivory bedstead, $28.
One ivory princess dresser, $30.
Six dandy rag rugs at $4 each.
One fire set and screen, $12.50.
Bath fixtures, $9.
One wash boiler, $4.50.
One gas plate, $4.
Two door mats for $3.
One stepladder, $2.75.
One breakfast table, $1.50.
One ladder-stool, $1.
These goods all first-class. No dealers. See owner at 1230 Mixter st., near E. 42d, 5 blocks south of Hawthorne ave., any time today.

ACCOMPLISHED AT LAST.
Painless Dentistry absolutely performed by the nerve-blocking method, without after-effects; let us prove it to you. We make X-ray examinations of teeth when necessary along with other operations; we specialize in first-class dentistry at reasonable fees.
DR. A. W. KEENE,
DR. E. H. PREHN,
Majestic Theater Bldg. 351½ Wash.

104-ACRE RANCH.
Lease, stock and equipment for sale, located in Tualatin valley on Scholl's ferry road, 18 miles from Portland; 85 acres under cultivation, 25 acres seeded. Good house and outbuildings, all fenced. 8 cows, 3 heifers, 4 horses, 2 hogs, 6 dozen chickens and all farming implements. Price $1800. Rent $650 a year. METZGER-PARKER-FERGUSON CO., 302 Oak Street.

WANTED—Four or five-room bungalow in good district; Rose City or Hawthorne preferred. No inflated prices wanted. Have a good residential lot and some cash to apply. Do not bother answering unless good property.
Would be interested in hearing from a carpenter-contractor who is able to finance and build. AM 140, Oregonian.

WANTED—Middle-aged bachelor or married man on fruit farm, close to city. House, light and water furnished. Wages small, but want someone to make this their home and work when needed. Phone Woodlawn 1578. Farm, 42d and Going sts.

FOR SALE—Late Dodge delivery, looks and runs like new; 4 cord tires, run less than 500 miles; equipped with rebound springs; $1000, $400 cash, balance easy payments. Lee, 530 E. Stark. East 2655.

PRINTING press, foot or belt-power; size 7x10 Pearl, with type rack and about 300 lbs. type; also Underwood typewriter; will sell or trade. What have you? T 550, Oregonian.

WANTED—To rent modern 4 or 5-room furnished house, close in, in good district by adults employed; phone Sunday between 11 A. M. and 4 P. M., weekdays after 6 P. M. Marshall 442, apt. No. 5.

FIRST-CLASS machinist, 40 years old, had 20 years' experience, good executive ability, has $3000 to invest with services in good legitimate business. T 548, Oregonian.

AGATE-GRINDING outfit complete, four stones, 2 buffing wheels, 2 saws; will sell with or without motor; $50 including motor; $30 without. 249 Harrison st., phone Main 7220.

SACRIFICE 21 thoroughbred White Leghorns, Tancred, laying, one Rhode Island Red cockerel. 2081 Schuyler. Tabor 7795.

STOUT, hearty woman, much experience, does housecleaning and washing by the day, 40c hour; not less than $2; good work and best reference. Marshall 896.

WANTED—A second-hand gasoline concrete mixer. Tabor 7982.

AUCTION SALES TODAY.

SACRIFICE SALE ALL NEXT WEEK—Furniture, stoves, heaters, floor coverings, etc.
OKI FURNITURE CO.,
209 Second St.
Between Taylor and Salmon.

Every Tuesday and Thursday, starting 10 A. M., to 12 M. 209 and 211 2d st.

MEETING NOTICES

KIRKPATRICK COUNCIL 2227, SECURITY BENEFIT ASSOCIATION. Regular business meeting next Friday, 8 P. M., Swiss hall, 3d and Jefferson. All members are requested to co-operate in the big membership drive for 416 new members, our quota, to make up the 75,000 to be secured in 1920. We want to get these in the next 90 days, and if you will get that new member and do it NOW, you will be entitled to your share of the credit of winning.

MEMBERS OF ANCHOR COUNCIL, NO. 746, Security Benefit Association, be sure and attend our meeting Tuesday night. Bring a candidate. Get started in the big drive to double our membership. Now when you are in good health is the time to join. Costs only $1 for examination. Cheapest and best insurance to be had. Join Anchor, the live council.

EUREKA COUNCIL 204, SECURITY BENEFIT ASSOCIATION — Free open meeting Monday evening, Feb. 2, east side W. O. W. hall, E. 6th and Alder. Cards, "500" and dancing. Good prizes. Fine union music. All welcome. Big masked ball Monday evening, Feb. 16. Ten prizes.
N. L. JOHNSON, Secretary.

KIRKPATRICK COUNCIL, 2227, SECURITY BENEFIT ASSOCIATION—You are invited to join the crowd going to the Grand Valentine Mask Ball, February 13, Swiss Hall, 3d and Jefferson. Hoch's famous union music; 20 good prizes. Admission 35c. Come for a good time.

All G. A. R. comrades and auxiliary are requested to attend the funeral of our late comrade, John McCollum, who served in the 23d New York artillery. Member of Gordon Granger post No. 43. Funeral services Monday 2 P. M. from A. R. Zeller's Funeral Parlors, 594 Williams ave. and Knott st. Interment at Rose City cemetery.
EDWIN C. COVEY, Com.
H. C. DUTTON, Adj.

WASHINGTON COMMANDERY NO. 15, K. T.—A special conclave will be held Tuesday evening February 3, at East 8th and Burnside streets at 7:30 o'clock sharp. The Order of the Red Cross will be conferred upon 21 candidates. All sojourning Sir Knights are cordially invited to be present.
G. P. EISMAN, Recorder.

IVANHOE HOMESTEAD, No. 5083, Brotherhood of American Yeomen—Regular meeting Wednesday evening, February 4, at Women of Woodcraft hall, 394 Taylor st. A short business meeting will be followed by a literary and musical programme by some of the best talent in the city, to which friends and visiting members are welcome. Members please notice change in meeting night.

NYDIA TEMPLE, DAUGHTERS OF THE NILE—Installation of officers, 8 o'clock Monday evening, February 2, Multnomah hotel. Members and husbands. Dancing and cards. Formal.
ADDA CELLARS, Recorder.

PORTLAND STAR HOMESTEAD, NO. 42, BROTHERHOOD OF AMERICAN YEOMEN, will give a dance Thursday evening, Febrpary 5, in the P. S. T. V. hall, 255 13th st. Admission 35 cents. Union music. Yetta Haynes, correspondent, 205 Allsky bldg. Main 6556.

PORTLAND REVIEW, NO. 7, W. B. A. O. T. MACCABEES—Meets the first and third Thursday of each month at 8 P. M. in their hall, Masonic temple, West Park and Yamhill.

EMBLEM jewelry, buttons, charms, pins, new designs. Jaeger Bros., 131-3 6th st.

FRIEDLANDER'S for lodge emblems, class pins and medals. 310 Washington st.

DIED.

WALKER—At San Francisco, Cal., Jan. 29, 1920, Earl H. Walker, aged 28 years, beloved husband of Jean Walker, father of Catherine Burle and Earl Homer Walker; brother of Vern Walker of Portland, Or.; Mrs. L. E. West of Norwalk, O.; Webster Walker of Harold, Ia.; Anson Walker of Barstow, Cal.; son of Mrs. Marcella Walker of Portland, Or. Interment Portland, Or., by Edward Holman & Son, Third and Salmon sts. Notice of funeral later.

FLESSER—Jacob Flesser passed away at the family residence, 729 E. Tioga st., Saturday evening 9:30 o'clock. Deceased had been ill several months. Besides his widow he leaves two daughters and two sons to mourn his loss. Deceased had been a resident of St. Johns for three years.

CROSS—At Milwaukie, Or., Jan. 31, William H. Cross, aged 75 years. The remains are at Finley's, Montgomery at 5th. Notice of funeral hereafter.

WHITE—In this city, Jan. 31, E. N. White, aged 69 years. Remains are at the Dunning & McEntee parlors, Broadway and Ankeny sts. Funeral notice later.

OREGON HUMANE SOCIETY

Investigates all cases of alleged cruelty to animals. Office, room 153 courthouse. Phone Main 378 from 8 A. M. to 5 P. M.

The society has full charge of the city pound at its home, 535 Columbia boulevard. Phone any time. Woodlawn 764. Dogs for sale. Horse ambulance for sick or disabled horses. Small animals painlessly electrocuted where necessary, and stray animals cared for.

FUNERAL NOTICES.

CROW—In this city, at her late residence, 942 North Ivanhoe street, January 30, Melissa Adeline Crow, aged 77 years, mother of Frank M. Crow of Newberg, Or.; Isaac B. Crow and Mrs. Margaret C. Ports of St. Johns, Or.; Mrs. Elifas J. Jackman of Cheyenne, Wyo.; Mrs. Nan Callenane of San Antonio, Tex.; Mrs. Winnie M. Stinson of Barstow, Cal., and Mrs. Alice McClaskey of Los Angeles, Cal. The funeral services will be held Monday, February 2, at 1 o'clock P. M., at Finley's, Montgomery at Fifth. Friends invited. Interment at Columbia cemetery.

PEERY—Edwin H. Peery, aged 63 years, died in Yuba city, Cal., January 29, son of Mrs. Ruth J. Peery of Forest Grove, Or.; brother of L. T. Peery and Miss Georgia R. Peery of Portland, and Mrs. Lura B. Peery of Yuba City, Cal. Funeral services will be conducted Monday, February 2, at 2:30 P. M., from the First M. E. church South, corner Union avenue and Multnomah street. Friends invited. Interment family plot, Greenwood cemetery. Remains at Pearson's undertaking parlors, Russell street at Union avenue.

MULLER—In this city, Jan. 30, 1920, John F. Muller, aged 46 years, beloved husband of Nettina Muller, father of Conrad Muller, brother of Lydia Muller of Yankton, S. D.; Emil Muller of Sheboygan, Wis.; Mrs. Edw. Burke, Paul, Godfrey and Walter Muller of this city. Friends invited to attend the funeral services at 1:30 P. M. tomorrow (Monday), Feb. 2, 1920, at the Glencoe Baptist church, 458 E. Main st. Remains at Holman's funeral parlors, Third and Salmon sts. Interment Rose City cemetery.

CLIFT—In this city, Jan. 30, Mrs. Cynthia Clara Clift, aged 85 years, widow of the late Oscar Clift, mother of Amos H. and Andy Clift, Mrs. Dollie M. Richardson of this city, John Clift of Grundy Center, Iowa; Ed Clift of Sutherland, Iowa; Mrs. Ida Delaney of Long Beach, Cal. The funeral services will be held from the conservatory chapel of the F. S. Dunning, Inc., 414 East Alder st., Tuesday, February 3, at 11 A. M. Friends invited. Interment Lone Fir cemetery.

HESS—At the Good Samaritan hospital, Saturday, January 31, Robert Emmet Hess, aged 2½ years, beloved son of Mr. and Mrs. John Philip Hess, Condon, Or. Besides his parents the deceased is survived by three brothers, John, Frank and William. The remains will be forwarded Sunday morning, February 1, to Condon, Or., where funeral services will be held and interment made. Arrangements in care of Wilson & Wilson, Piedmont undertakers.

FRANZEN—At Oswego, Or., January 29, Charles Franzen, aged 55 years 4 months 7 days. Beloved husband of Dorothy Franzen, father of Regina and Dorothy. Funeral services will be held from the conservatory chapel of the F. S. Dunning, Inc., 414 East Alder street, 2 P. M. Tuesday, February 3, under the auspices of Samaritan Lodge No. 2, I. O. O. F., of which deceased was a member. Friends invited. Interment in Riverview cemetery.

FRANZEN—At Oswego, Or., January 29, Charles Franzen, aged 55 years 4 months 7 days. Beloved husband of Dorothy Franzen, father of Regina and Dorothy. Funeral services will be held from the conservatory chapel of the F. S. Dunning, Inc., 414 East Alder street, 2 P. M., Tuesday, February 3, under the auspices of Samaritan lodge No. 2, I. O. O. F., of which deceased was a member. Friends invited. Interment in Riverview cemetery.

WALKER—At San Francisco, Cal., January 29, 1920, Earl H. Walker, aged 28 years, beloved husband of Jean Walker, father of Catherine Burle and Earl Homer Walker; brother of Vern Walker of Portland, Or.; Mrs. L. E. West of Norwalk, O.; Webster Walker of Harold, Ia., and Anson Walker of Barstow, Cal.; son of Mrs. Marcella Walker of Portland, Or. Interment Portland, Or., by F. S. Dunning, Inc., East Sixth and East Alder.

MURRAY—In this city, January 31, John Andrew Murray, aged 48 years, brother of L. Murray, this city. The funeral services will be held at the conservatory chapel of F. S. Dunning, Inc., East Sixth and East Alder streets, at 4 P. M. tomorrow (Monday). Interment Lone Fir cemetery. All services will be in charge of Portland Aerie No. 4, F. O. E. Deceased was a member of Eagles, Bremerton, Wash.

ESTES—At the residence, 1290 Hancock st., Jan. 31, Walter Stoner Estes, aged 24 years, beloved son of Mr. and Mrs. Benjamin Estes, brother of Benjamin S., Mary Belle, Ruth V. Estes, all of Portland; Mrs. U. S. Hooley of Silverton, Or. Funeral services will be held Monday, Feb. 2, at 2 P. M., at the above residence. Interment Rose City cemetery. Arrangements in care of Miller & Tracey.

MONTGOMERY—In this city, Elizabeth Montgomery, aged 47 years, daughter of Mrs. Catherine Noisem and aunt of Miss Georgia Carrol and James Carrol. Funeral will be held from McEntee & Eilers' parlors, 16th and Everett sts., Monday, Feb. 2, at 8:30 A. M., thence to the cathedral at 9 A. M., where requiem mass will be offered. Friends invited. Interment Mount Calvary cemetery.

MESERVE—At Grants Pass, January 29, Charles Meserve, beloved brother of Joseph B., Harry E., Almer Meserve of Portland; Lincoln J., William N. Meserve of Grays River, Wash.; Mrs. Ellender Wonderly of Rainier; Mrs. Fanny Huddle, McMinnville, Or.; Mrs. Eunice M. Bothwell of Troutdale. Funeral services were at Grants Pass yesterday. Burial at Clatskanie, Or., today, 1 o'clock.

MESERVE—At Grants Pass, January 29, Charles Meserve, beloved brother of Joseph B., Harry D., Almer Meserve of Portland; Lincoln J. and William N. Meserve of Grays River, Wash.; Mrs. Ella Wonderly of Rainier, Mrs. Fanny Ruddle of McMinnville, and Mrs. Eunice Bothwell of Troutdale. Funeral services at Grants Pass Saturday. Burial at Clatskanie Sunday at 1 o'clock.

STOWELL—In this city, January 31, May H. Stowell, aged 49 years, late of 780 Kearney street, sister of Mrs. John Verran, C. D. Howe and E. F. Howe of this city and G. N. Howe of North Chatham, N. Y. Funeral services will be held today (Sunday), at 4 o'clock P. M. at the Portland Crematorium, Fourteenth and Bybee streets. Friends invited. J. P. Finley & Son, directors.

RICHMOND—In this city, January 29, John Richmond, aged 64 years. Funeral services under the auspices of Court Mt. Hood, Foresters of America, of which deceased was a member, will be held at Dunning & McEntee's chapel, Broadway and Ankeny street, Monday, February 2, at 2 P. M. All Foresters and friends invited to attend. Interment Mt. Scott Park cemetery.

CEREGHINO—At the residence, 662 E. 13th st., south, Jan. 30, Anna Cereghino, aged 61 yrs., beloved wife of G. B. Cereghino, mother of Louis, Stephen, Emilia, Eliza Cereghino, Mrs. Mary Toya and Mrs. Jennie Bott, all of this city. Funeral services will be held Tuesday at 2 P. M., at the chapel of Miller & Tracey. Interment Mt. Scott Park cemetery.

LEHMANN—Jan. 31, at the family residence, 909 East Eighth street North, Walter Lehmann, aged 5 months, son of Mr. and Mrs. Frank Lehmann. Funeral service Monday, February 2, 11 A. M., from St. Paul's Evangelical Lutheran church, corner East Eighth and Failing. Friends invited. Pearson Co., undertakers, Russell street at Union avenue.

HOGLUND—At Bridal Veil, Or., January 28, John E. Hoglund, aged 45 years. The funeral services will be held Monday, February 2, at 2 P. M., from the conservatory chapel of F. S. Dunning, Inc., 414 East Alder street under auspices of Portland Lodge No. 291, Loyal Order of Moose. Friends invited. Interment, Mt. Scott Park cemetery.

EDDY—At the residence, 743 Savier st., Jan. 30, 1920, Harriet S. Eddy, aged 79 years, beloved sister of Mrs. Norris R. Cox and Mrs. Ona Watson. Private funeral services will be held at 2:30 P. M. today (Sunday), Feb. 1, 1920, at Holman's funeral parlors, Third and Salmon sts. Incineration at Portland Crematorium.

HOGLUND—At Bridal Veil, Or., January 28, John E. Hoglund, aged 45 years, a member of the Moose lodge of this city. The funeral services will be held Monday, February 2, at 2 P. M., from the conservatory chapel of F. S. Dunning, Inc., 414 East Alder street. Friends invited. Interment Mt. Scott Park cemetery.

MALSTON—In this city, January 30, Peter Malston, aged 61 years, late of 108½ North Third street, brother of A. Malston. The funeral service will be held Tuesday, February 3, at 10 o'clock A. M., at Finley's, Montgomery at Fifth. Friends invited.

HARCOMBE—In this city, January 28, James E. Harcombe, aged 32 years. Deceased was a member of La Grande local, Brotherhood of Railway Trainmen. Remains forwarded by Dunning & McEntee to Salt Lake City, Utah, where services will be held and interment be made.

LINDGREN—In this city, Jan. 31, Eric Lindgren, aged 39 years. Friends invited to attend the funeral services at 1:30 P. M. tomorrow (Monday), Feb. 2, 1920, at Holman's funeral parlors, Third and Salmon sts. Interment Rose City cemetery.

PENMAN—The funeral services of the late Lottie E. Penman will be held Sunday, Feb. 1 at 1 P. M., at the Baptist church at Oregon City. Interment Oregon City. Arrangements in care of Miller & Tracey.

Portland Business Bulletin

A directory of business firms and professional men condensed and classified for ready reference. For rates by the month or year, or other information, telephone The Oregonian, Main 7070 or A 6095, House 29.

ACCOUNTANTS.

JULIUS R. BLACK, special auditor and accountant on involved accounts. Systems established and maintained; income tax service; references. 728-9 Pittock block. Phone Broadway 1.

ALTERATIONS.

REFITTING and making of ladies' garments, reasonable; work guaranteed. I. Reubin, 408 Bush & Lane bldg.

ASSAYERS AND ANALYSTS.

MONTANA ASSAY OFFICE, 142 Second—Gold, silver and platinum bought.

COLLEGES AND SCHOOLS.

Decker's BUSINESS COLLEGE
Day and night school. Allsky bldg. M. 324.

CAFETERIA.

B & A. CAFETERIA, 202½ Broadway, near Taylor. Home cooking, best quality.

CARPET WEAVING.

RUGS The kind that wear the best are made from your worn-out carpets by the Northwest Rug Co. (former address 153 Union ave.). Rag rugs woven, all sizes. Carpet cleaning, refitting and resizing. Mail orders solicited. 188 E. 8th st. Phone East 5380, B 1280.

FLUFF RUGS FROM OLD CARPETS
Rag Rugs, all sizes—Mail orders prompt. Send for Booklet.
9x12 rugs steam or dry cleaned, $1.50.
FLUFF RUG CO.,
54-56 Union ave. N. East 6516, B 1475.

MONTAVILLA RUG CO.
Old carpet made into new fluff rugs; rag rugs and carpet cleaning. Mail orders prompt.
1984 E. Stark.
Phone Tabor 7314.

CARPET CLEANING.

CARPET CLEANING
SIZING AND REFITTING
FLUFF AND RAG RUGS
WOVEN—ALL SIZES
WRITE OR CALL
PORTLAND RUG CO.
1672 E. 17th st. Automatic 213-24

CELLULOID BUTTONS.

THE IRWIN-HODSON COMPANY, 387 Washington. Broadway 434, A 1254.

CHIROPRACTOR.

300,000 KNOW McMahon, 100% Chiropractor. Throngs pronounce treatment easiest, best, permanent. 31 "treats" $15. Tel.

CHIROPODIST—ARCH SPECIALIST.

WILLIAM, Estelle and Florello De Veny, the only scientific chiropodists and arch specialists in the city. Parlors 302 Gerlinger bldg., S. W. corner 2d and Alder. Phone Main 1301.

CHIROPODIST.

DR GARTNER, foot specialist; corns, bunions, foot arches made to order. 311 Swetland bldg., 5th and Wash. Main 1081.

CIRCULAR LETTERS.

CRANE LETTER CO., 1510-11-12 Royal building. Marshall 3822. Multigraphing, mimeographing and mail advertising.

COLLECTIONS.

NETH & CO., Worcester bldg., Main 1796. No collections, no charge. Estab. 1900.

DANCING.

DANCING
guaranteed in 8 3-hour lessons. Ladies $2.50, gentlemen $5. DeHoney's beautiful academy, 23d and Washington. New classes start Monday, Tuesday, Thursday and Friday eve., 8 to 11:30. Plenty of desirable partners and practice. No embarrassment. My latest book describing all dances and etiquette, free. Classes are large and select, the social feature alone is worth double the price. You can never learn dancing by taking so-called private lessons from inferior teachers. You must have practice. This is the only school of its class in the city. Learn from professional dancers. Private lessons all hours. Phone Main 7656. See my ad on page 3, part 1, today.

LEARN TO DANCE.
12 private lessons, $5; 4 lessons, $2. Hours 10 A. M. to 10 P. M. 604 Ellers bldg., bet. 4th and 5th on Wash. st. Main 5004.

MRS. SUMMER'S Berkeley dancing academy, 129 4th. Lessons day, eve.; class Thurs. Ladies $2.50, gents $5. Main 3318.

MRS BAYH, 308 Dekum bldg. 10-class lessons, $5. Beginners Mon. eve. Private lessons day and eve., Main 1545.

BALLROOM and stage dancing. Miss Dorothy Rasmussen, 610 Ellers bldg.

ELECTRICAL REPAIRING.

MOTORS REWOUND and Repaired
Bought and Sold.
NICHOLS ELECTRIC WORKS,
248½ First St. Main 871.

H.M.H.ELECTRIC CO.
31 N. 1st, Portland, Or. Rewinding and electrical repairing a specialty. See us about new or used motors Bdwy.1045, A 1046.

GENTS', LADIES' HATS.

LADIES' hat frames made to order; cleaning, blocking, dyeing of ladies' and gents' Panama, straw, felt and beaver hats. La France Hatters, 372½ Morrison st.

HARDWOOD FLOORING.

GET estimates for new or old house. Portland Hardwood Floor Co., 187 W. Park.

IRON WORKS.

PHOENIX IRON WORKS.
Engineers, founders, machinists, boilermakers, boiler and blacksmith shop. Offices and works, Hawthorne ave. and East Third st.

JEWELERS.

ROSS & CO., INC.
WHOLESALE MFG. JEWELERS.
3D FLOOR MOHAWK BLDG.
ALL WORK GUARANTEED.

MUSIC.

OREGON Conservatory (school) of Music, 2d floor Russell bldg. (over the "Lion"), entrance 165½ 4th st., cor. of Morrison.

MUSIC TEACHERS.

EXP. PIANO TEACHER at your home for 75 cents per lesson. Woodlawn 2058.

L. Carroll Day, piano, vocal lessons, practice piano, 1 hr. day, $5 mo. Bdy. 2555.

VIOLIN, piano, mandolin, guitar, banjo instructions. Kol Kenbech, 409 Yamhill.

NURSERY STOCK.

ITALIAN PRUNES, LOGANBERRY TIPS, other varieties trees and plants. Let us supply you. Order now. SALEM NURSERY COMPANY, 1030 Chemeketa st., Salem Or.

WE CARRY a full assortment of choice fruit trees, berry plants, ornamental trees, shrubs, roses, etc. OREGON NURSERY CO., Orenco, Or.

OPTICIANS.

NO PROFITEERING ON SPECTACLES. Dr. George Rubenstein, the veteran optician, still this is the best eyeglasses at very moderate prices. Torics, Kryptoks, also the cheaper grades. 228 Morrison.

OPTOMETRISTS AND OPTICIANS.

GLASSES AT A SAVING.
I solicit your patronage on the basis of capable service. Thousands of satisfied customers. A trial will convince you. Charles W. Goodman, optometrist, 209 Morrison. M. 2124.

EYES SCIENTIFICALLY TESTED with modern instruments. Glasses fitted from $2.50 up. A. E. HURWITZ, optometrist, 225 First st.

PAINTING AND PAPERHANGING.

FOR PAINTING, paperhanging, kalsomining, signs, call Tabor 286 and get it done right away.

PATENTS.

PATENTS—Send sketch or model for preliminary examination. Booklet free. Highest references, best results, promptness assured. Owen R. Coleman, Patent Lawyer, 624 F st., Washington, D. C.

PATENT ATTORNEYS.

PATENTS—Our practice has extended over a period of 74 years. All communications strictly confidential; prompt, efficient, conscientious service; handbook free on request. MUNN & CO., patent attorneys, San Francisco office, Hobart bldg., 582 Market st.; Chicago office, room 810 Tower bldg.; Washington office, room 103, 625 F st.; New York office, Woolworth bldg.

R. C. WRIGHT—22 years' experience U. S. and foreign patents. 601 Dekum bldg.

GOLDBERG, 620 Worcester bldg. M. 2225.

PHYSICIANS.

DR. R. A. PHILLIPS, Broadway bldg. Rheumatism, stomach, bowel, lung, liver, kidney, bladder, rectal, prostatic, female disorders, skin affections, blood pressure, enlarged tonsils, moles, birth marks.

PIANO TUNING.

PIANO TUNING, guaranteed work, reasonable rates. Phone 215-50.

PLUMBING SUPPLIES.

PLUMBING SUPPLIES AT WHOLESALE prices. Starke-Davis Co., 212 3d. M. 797.

PRINTING.

KEYSTONE PRESS, J. E. Gantenbein, Manager. Printing and linotyping, 199½ Front st., corner Stark. Main or A 1418.

PRINTING F. W. BALTES & COMPANY 1st and Oak sts. Main 165, 511-62

PAINTING.

C. H. TERRILL, house, sign painting, papering, tinting. Tabor 2611. 310 E. 44th.

SALTED AND SMOKED FISH.

ALASKA HERRING & IMPORTING CO., distributors of salted and smoked fish 221 Yamhill st, Portland, Or.

SECOND-HAND STORES.

LEVIN HARDWARE & FURNITURE CO., 221 FRONT ST.
We buy and sell everything in the hardware and furniture line. Phone Main 9072.

TRADEMARKS.

OREGON TRADEMARK BUREAU, 601 Dekum bldg. U. S., foreign trademarks.

TRANSFER AND STORAGE.

OREGON AUTO DESPATCH
The Service With a Reputation.
MOVING-PACKING-STORAGE-BAGGAGE.
13th and Kearney. Branch 68½ Bdwy.
PHONE BDWY. 3309

OREGON TRANSFER CO., 474 Gilsan st., corner 13th. Phone Broadway 1281 or 1169. We own and operate two large class "A" warehouses on terminal tracks. Lowest insurance rates in the city.

FIREPROOF STORAGE
C. M. OLSEN TRANSFER CO., 248 Pine.

PACKING, MOVING, STORAGE.
SECURITY STORAGE & TRANSFER CO., 105 PARK ST. MAIN 5195, A 1051.

WHOLESALERS AND MANUFACTURERS

ENGINEERS AND MILL SUPPLIES.

THE M. L. KLINE CO., 84-86-87-89 Front.

GRAIN MERCHANTS.

PACIFIC GRAIN CO., Board of Trade Bldg.

HATS AND CAPS.

THANHAUSER HAT CO., 53-55 Front st.

PAINTS, OILS AND GLASS.

W. P. FULLER & CO., Front and Morrison.

RASMUSSEN & CO., Second and Taylor.

HIDES, WOOL AND CASCARA BARK.

KAHN BROS., 195 Front st.

PLUMBING SUPPLIES AND PIPE.

THE M. L. KLINE CO., 84-86-87-89 Front.

PRODUCE COMMISSION MERCHANTS.

EVERDING & FARRELL, 140 Front st.

ROPE AND BINDER TWINE.

Portland Cordage Co., 14th and Northrup.

SASH, DOORS AND GLASS.

W. P. FULLER & CO., Front and Morrison.

FUNERAL NOTICES.

BOLT—The remains of the late Mary Ella Bolt will be forwarded Sunday, Feb. 1, at 1 P. M., to Tacoma, Wash., where services and interment will take place. Arrangements in care of Miller & Tracey.

FUNERAL CARS.

LIMOUSINES for funeral services. JONES AUTO LIVERY. Marshall 114.

FUNERAL DIRECTORS.

EDWARD HOLMAN & SON
Funeral Directors.
Third and Salmon Sts. Main 507.
Lady Assistant.

MILLER & TRACEY
Perfect Funeral Service for Less.
Independent Funeral Directors.
Washington street, between 20th and 21st streets, west side.
Lady Assistant.
Main 2691. A 7885.

Dunning & McEntee
FUNERAL DIRECTORS. Broadway and Pine st. Phone Broadway 430. A 4558.
Lady Attendant.

J.P.FINLEY & SON
FUNERAL DIRECTORS,
Main 9. Montgomery at Fifth

McENTEE & EILERS
Funeral parlors with all the privacy of a home. 16th and Everett sts. Telephone Broadway 2133. Home. A 2138.

F. S. DUNNING, INC.,
414 E. Alder. Phone East 52.
Perfect service, personal direction, free use of floral chapel and auto equipment.

DOWNING & McNEMAR
Successors to Wilson & Ross. Multnomah at E. 7th. East 54. Irvington district.

P. L. LERCH E. 11th and Clay sts. East 781. T 1833.

ERICSON Twelfth and Morrison sts. Broadway 2534.

A. D. KENWORTHY & CO.,
5802-04 92d st., Lents. Tabor 5267.

A. R. ZELLAR CO. 592 Williams Ave. East 1088. C 1088.

BREEZE & SNOOK 1047 Belmont. T. 1258. B 1546.

SKEWES UNDERTAKING COMPANY, 33 and Clay. M. 4162. A 2221. Lady assistant.

FLORISTS.

LUBLINER TWO STORES.
We strive to please.
328 Morrison, Portland hotel. Marshall 753.
348 Morrison, bet. Bdwy. & Park. Mar. 257.

PORTLAND FLORAL SHOP—Funeral sprays, $1.50 up. 465 Wash. st., bet. 13th and 14th. Broadway 2876.

MARTIN & FORBES CO., florists, 354 Washington. Main 269, A 1269. Flowers for all occasions artistically arranged.

CLARKE BROS., florists, 287 Morrison st. Main 7709. Fine flowers and floral designs. No branch stores.

PORTLAND ROSE NURSERY, shrubbery and landscaping. Tabor 5790.

MAX M. SMITH, Main 7215, A 3121. Selling building, Sixth and Alder sts.

TONSETH FLORAL CO., 287 Washington st., bet. 4th and 5th. Main 5102, A 1161.

MONUMENTS.

PORTLAND MARBLE WORKS
266 4th st., Opp. City Hall. Neu Bros.

BLAESING GRANITE CO.
THIRD AT MADISON STREET

NEW TODAY.

Parrish, Watkins & Co.
Est. 1867.
Fr