The Oregonian Annual Edition

this year will cover all phases of development throughout the state, but

Oregon's Magnificent Highway System

and its numerous attractions for tourists will be especially featured in story and picture in a complete section and part of another.

Progress of State Development

will be fully covered in articles on varied subjects by specialists, also amplified by numerous photos.

Wonderful Strides of Ports

on the Willamette and Columbia rivers will be told. In fact, every big thing that is being undertaken in Oregon will be covered in

The Oregonian Annual, Out Jan. 1

More than 100 pages. Single copy 10 cents. Postage 7 cents in the United States; foreign, 14 cents.

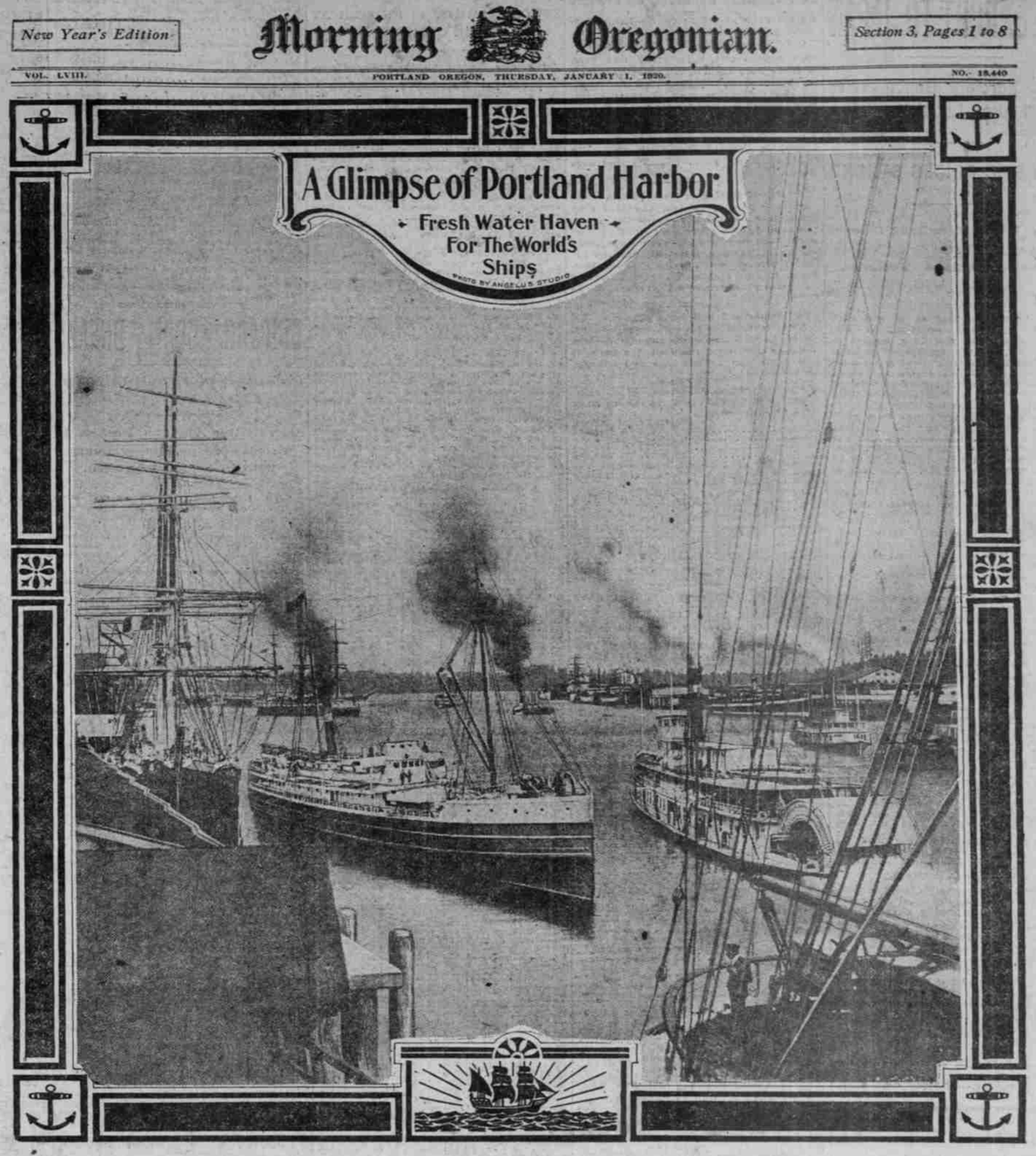

FOOD PROBE IS PLANNED

FEDERAL GRAND JURY TO CONVENE HERE JANUARY 5.

Alleged Profiteering and Hoarding Will Be Investigated—Public Assistance Invited.

Investigations into alleged profiteering and food hoarding in Oregon will be made by the forthcoming federal grand jury which will convene January 5 by virtue of a call issued yesterday by United States Attorney Humphreys. The United States attorney's office has been making numerous investigations during the past several weeks and Mr. Humphreys said yesterday he would welcome any definite information which might assist the federal probing body in making its investigations.

Those who have been summoned for grand jury service in federal court are:

M. S. Allen, merchant, Forest Grove; M. A. Barber, merchant, Marion; George Beach, clerk, Woodburn; John N. Casey, merchant, Portland; F. G. Church, farmer, Hood River; Charles H. Cusick, banker, Albany; S. W. Drake, janitor, Salem; W. G. Dwight, capitalist, Tillamook; Dan Freeman, farmer, Scappoose; J. H. Garrett, merchant, Hillsboro; Alfred Gerber, farmer, Hillsboro; Edward Haiseth, merchant, Portland; George L. Hills, farmer, Clatsop county; Robert E. Lovelace, farmer, Boring; M. W. Mahoney, capitalist, Gervais; John K. Mount, watchman, Silverton; Louis Nicolai, manufacturer, Portland; George M. Orton, printer, Portland; Frederick H. Page, merchant, Portland; Edward R. Pelton, cashier, Portland; William Raynard, farmer, Hillsboro; O. M. Sanford, merchant, Forest Grove; Charles A. Scaburg, contractor, Portland; Frank M. Sherman, grocer, Portland; U. G. Smith, bookkeeper, Portland; Warren A. Smith, cattle buyer, Portland; August K. Smythe, stockman, Portland; Samuel N. Steele, real estate, Portland; George P. Stone, buyer, Multnomah station; James C. Stuart, investments, Portland; Robert H. Tate, manufacturer's agent, Portland; Matthew Troy, stevedoring, Portland; Lloyd Van Bebber, adjusting, Portland; Ernest R. Wiggins, merchant, Portland; Thomas B. Winship, contractor, Portland.

MEN HELD FOR THEFT

Cigars and Cigarettes Reported Stolen From Poolroom.

John Vidovich, 26, laborer, and Tony Kuzmanick, 23, shipyard worker, were held to answer to the grand jury yesterday by Municipal Judge Rossman on charges of having robbed the poolroom of John Bralich at 292 Sixteenth street. August Belletick, 23, laborer, a companion who was tried on a similar charge, was released.

The men are said to have entered the poolroom sometime Friday night and to have taken a box of cigars and some cigarettes. Following arrest the men, it is said, confessed to having entered the poolroom.

WOOL GROWERS UNITE

Coos and Curry County Association Elects Officers.

NORTH BEND, Or., Dec. 20.—(Special.)—At a recent meeting of wool growers of this section held at Bandon, a temporary organization was effected to be known as the Coos and Curry Wool Growers' association, and the following officers were chosen: A. J. Radabaugh, Norway, president; C. W. Fahy, vice-president, Bullard; Roy B. Carson, secretary-treasurer, Bandon.

It was voted by the meeting to pool the 1919 clip of wool of the two counties and advertise for bids to be opened at the First National bank of Bandon, where a considerable quantity of wool has already been stored in a warehouse provided by the bank. A large per cent of the wool grown here is of a coarse grade taken from the long wool Cotswold breed, and does not command as ready a sale under present market conditions as the finer grades of wool.

PARKDALE PLANS HOTEL

40-Room Structure to Be Built at Mount Hood Resort.

HOOD RIVER, Or., Dec. 20.—(Special.)—Residents of the upper valley who have visited the city the past several days say that plans are under way for a new 40-room hotel for the terminus of the Mount Hood railroad. The new hostelry will serve tourists en route to Mount Hood resorts as well as do commercial business.

The only hotel accommodations at Parkdale are now found at the hostelry operated in connection with the valley rail line's Parkdale station. This service is unusually good for a town the size of Parkdale.

OREGON COW LEADS ALL

BEAVERTON JERSEY MAKES PHENOMENAL PERFORMANCE.

World's Butterfat Record for All Breeds of Dairy Cattle in Senior Yearling Class Broken.

NEW YORK, Dec. 20.—(Special.)—Lulu Alphea of Ashburn, a young Jersey cow owned by J. J. Van Kleek & Sons, of Beaverton, Or., has broken the world's yearly butterfat record for all breeds of dairy cattle in the senior yearling class. According to announcement just issued by the American Jersey Cattle club, this phenomenal cow produced 800.08 pounds of butterfat on a 365-day test, which was commenced when she was only 22 months old and which ended November 30.

This record not only breaks the present Jersey senior yearling figure of 643.82 pounds of butterfat, held by Silver Chimes Gwendola, in the Doerfler herd at Silverton, Or., but it raises the record for all breeds and brands Lulu Alphea of Ashburn as the greatest young cow of the dairy world.

Lulu Alphea of Ashburn was bred by J. M. Dickson & Son, of Shedd, Or., and at the age of 9 months was sold to J. J. Van Kleek & Sons for $150. She was sired by St. Mawes of Ashburn, a bull from the famous Cary herd, and is out of Wilda of Ashburn second, a line-bred representative of the Golden Glow's Chief family. She, therefore, combines the blood of St. Mawes and Golden Glow's Chief—the two outstanding bulls of the Jersey breed in Oregon. Those who have seen Lulu Alphea of Ashburn believe that she will eventually break the Jersey record for all ages now held by the famous Oregon cow Vive La France.

During her recent test the new senior yearling champion was milked, fed and cared for by W. A. Van Kleek, who proved himself to be one of the best feeders and herdsmen on record. He milked the heifer three times a day, with no holidays or vacations. The test was carried on under the supervision of the Oregon Agricultural college, and frequent retests were made by representatives of the University of California, University of Idaho and Washington State college. The amount of milk produced was 13,668.7 pounds, which averaged 5.85 per cent butterfat.

Fall Down Shaft Injures.

ALBANY, Or., Dec. 20.—(Special.)—Edward Reeser, 19 years old, suffered severe injuries when he fell down an elevator shaft at the Nebergall Meat Packing plant here. His injuries included the fracture of both arms, a broken finger, a cut on the face and the loss of some teeth. The young man, who resides near this city, had gone to the plant on business and accidentally stepped into the open shaft and fell 12 feet to the basement floor.

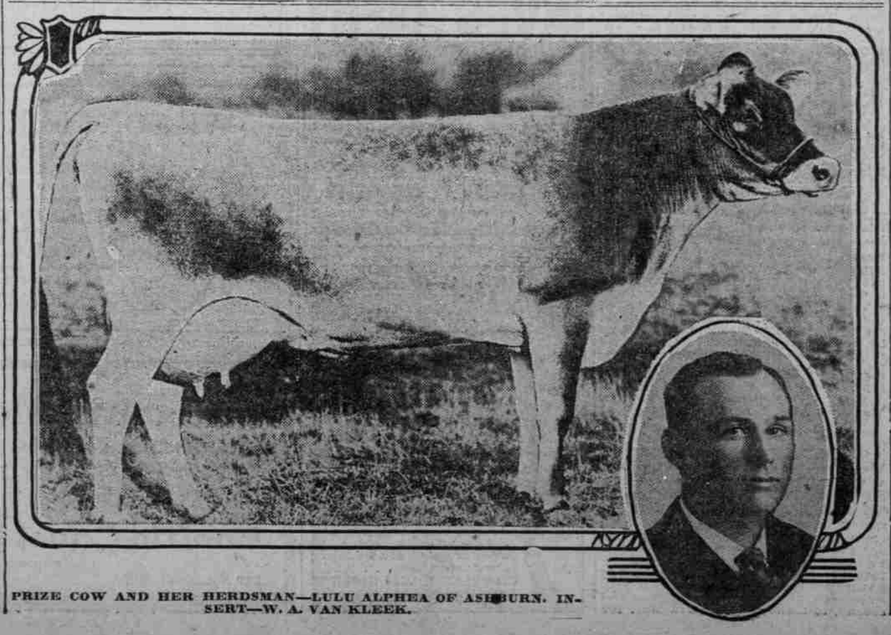

PRIZE COW AND HER HERDSMAN—LULU ALPHEA OF ASHBURN. INSERT—W. A. VAN KLEEK.

BAKER'S MASH SEIZED

OFFICERS THINK FIGS MIGHT BE ALCOHOLIC.

Edward Knipper Says Mixture Is to Go in Pies, but Will Have to Explain to Grand Jury.

Is it possible to get a sufficient "kick" out of fig cordial providing the fig mash is allowed to ferment for a sufficient length of time?

United States Commissioner Drake confessed yesterday that he didn't know, but rather than take any chances he decided to pass the question on to persons who might have more knowledge of the antecedents of King Alcohol.

Consequently, he held Edward Knipper, a Third street baker, to the federal grand jury on a technical charge of operating a distillery.

Revenue officers swooped down on Knipper's bake shop several days ago, and located four massive tubs filled with fig mash. A suspicious odor permeated the place and a jar of the liquid looked and smelled decidedly stronger than an ordinary "chaser."

At the hearing yesterday before United States Commissioner Drake, Knipper protested he was making the fig mash for fig pies. He said he baked about 80 fig pies a week and his fig mash was not an excessive quantity.

Knipper's attorney assured the court he had had considerable experience—in his professional capacity—with liquors of all kinds and he had never before heard of fig whisky, brandy or cordial.

APPLE EMBARGO LIFTED

Hood Crop to Be Moved on Sleds Toward Markets.

HOOD RIVER, Or., Dec. 20.—(Special.)—The embargo on apple shipments was lifted Thursday, and the Apple Growers' association shipped eight carloads of apples.

Shippers say that fruit will move in heavy quantities from now on. With the new space made available in local warehouses, apples, it is expected, will begin to move from rural storage points on bobsleds in heavy quantities next week.

Kelso Soldier Brings French Bride.

KELSO, Wash., Dec. 20.—(Special.) Sergeant George E. Gosa reached home this week with a French bride whom he married at Brest, France, February 26. Sergeant Gosa is the third Kelso service man to return with a French wife. He served in France for two years with the quartermaster corps of the 41st division.

G. A. R. Post Elects.

Election of officers of Ben Butler post, G. A. R., was held at the meeting of the veterans Thursday. Installation of officers of the post and Women's Relief corps is to take place on January 2 at 2 P. M. at the new hall at Sixth and East Alder streets. Those chosen to serve for the coming year follow: Commander, L. Roosal; senior veteran commander, A. K. Milner; junior veteran commander, T. J. Eckert; chaplain, Arthur H. Nichols; officer of the day, H. S. Lillager; quartermaster, H. I. Warden; surgeon, J. D. Miller; guard, John Newman; adjutant, T. C. Wilson; patriotic instructor, J. H. Loomis. Delegates to the annual encampment at Astoria will be F. M. Gott, T. J. Eckert, J. J. Miller, J. H. Loomis, Bennet Cole and John Bonebright.

Disorderly Trio Sentenced.

When Frank Fenton, Dan O'Brien and Billy Grant began to break up furniture in a room at 545½ Washington street yesterday morning other roomers called the police and the trio were arrested. They were fined $10 each and sentenced to serve one day in jail when they appeared in municipal court.

SOULE BROS.

Brunswick Pathe and Stradivara

Talking Machines
Pathe and OKeh Records

You Can Shop Early and Late at SOULE BROS.

As They Are Open Night and Day

SOULE BROS.

166 Tenth St., Near Morrison

New Year's Oregonian

ANNUAL NUMBER, JANUARY 1, 1920

Is the most interesting and complete edition ever published—over 100 pages. You will want to send copies to your friends in the east. Order now for delivery on January 1st. Single copy 10c; postage, 7c in United States and possessions; foreign 14c. Fill out blank form and send to Oregonian Office, Sixth and Alder.

NAME	STREET	TOWN	STATE

THE OREGONIAN, Portland, Oregon.

Gentlemen: Enclosed find....., for which mail The Oregonian's New Year's Annual to each of the above addresses. (Inclose 17c for each address in United States or Possessions, 24c for each foreign address.)

(Duplicate blanks may be had by calling, telephoning or writing The Oregonian Circulation Dept.)