# FOOTBALL SEASON WILL START EARLY

## Coaches of Nine Schools to Hurry Squads Into Condition.

## WASHINGTON TEAM STRONG

### Lincoln and James Johns Elevens to Raise Curtains for Year. Many Veterans in Lineups.

BY RICHARD R. SHARP.

As the tentative 1919 interscholastic football schedule drawn up by the coaches of the nine schools Friday calls for the first game on Wednesday, September 24, high school gridiron mentors will have to rush their squads into condition for early opening of the season. As far as can be remembered the annual interscholastic football season has not opened until the first week in October at the least, but with nine teams in the league this year an early start is necessary to get all of the games played. As it stands, the season will end on November 26, meaning that the followers of the prep school games will be in for two solid months of their favorite entertainment.

**Lincoln Has Fast Eleven.**

If the season gets under way Wednesday it will work a great hardship on Hill Military Academy and Columbia University, as both of these institutions have been unable to hold any scrimmage or heavy practice. Hill turned out for the first time last Friday night, while Coach "Ad" Dewey had all of last week in which to start his Columbia turnout in the game.

First call for football at most of the schools was issued on either September 5 or 8—so they have had several weeks to get into condition. Lincoln and James John, which opened the season last year, are billed to furnish the curtain-raiser again this season. Coach Harlan of the Railsplitters has simmered his squad of 40 men to what is said to be a fast first-string eleven. He has the benefit of experienced men both on the line and in the backfield. Morris Rogoway, Marion Monroe and Irvin Cole, last year backfield veterans, are all valuable players and rank among the best in the league. Rogoway was one of the best quarterbacks of last year and should give all others a run for all-star honors. Cole was a hard-hitting backfielder, and Monroe was good for yardage many times. Jake Enkelis, captain and tackle, is a three-year veteran and is hard to beat at his position. There are bigger men in the league, but few play harder and nail their man better than Jake. "Curl" Oliver and Bill Beck are two other line holdovers who are being picked to shine. They may start at the ends, but Oliver is a good tackle and also plays half.

**Jefferson in High Spirits.**

Johnny Ohm and Dick Girt are the only veteran backfield men whom Coach Campbell has at James John. Ohm played quarterback last season, while Girt rambled around the sawdust at right half. Grit is a star and will be the mainstay of the team. On the line Campbell is better fortified with Cochran, Chatterfield, Hiatt, Toole and Jessup in the harness. He has had a good turnout, however, and the team will not be found lacking when the whistle is blown for the start of the first game.

Students at Jefferson are in high spirits caused by the return of Reggie Tousey to school last week. The addition of Tousey, last year's fullback, gives Coach Quigley the entire backfield of his championship team of last year, composed of Norman Youmans, quarter; Art Sutton and Ken Julian, halfbacks, and "Reggie" Tousey, fullback. Jefferson will feel the loss on the line with Mike Reed, Dick Faville and "Saw" Anderson missing. Reed and Anderson are two of the best tackles of which Jefferson has boasted, while Faville played an all-star game at center last year and is credited with putting Jefferson through victory on more than one occasion by his work in intercepting passes and breaking up plays. Reed and Faville graduated and will attend Stanford university. Anderson is still at school, but up to date has not been playing football. Jess Digman and Morgan Stanton, of the 1916 team, are back and will fill the breech.

**Washington Eleven Strong.**

Washington will have to be reckoned with again this year. It has been several seasons since the East Side school has boasted of a team that has been a bugbear to other elevens, but Coach Strong has a formidable aggregation this year that should measure up to anything in the league. The line is heavy, averaging probably 175 pounds, while the backfield is built up with letter men. Strong has been doing a good deal of shifting among the ends and backs and will have decided upon his first-game starters by the first of this week. Edlund, captain and quarterback of last year's team; "Dude" Hitchcock, Dick Robbins and Johnny Haak have been holding down the back positions regularly. Edlund, Haak and Robbins played last year, while Hitchcock has not been wearing the "W" since 1917, having been a member of the S. A. T. C. at Oregon Agricultural college last year. Keller King, Bill Johnson and Ken Scott are the heaviest men of the line and all are experienced men.

Hill Military Academy will also have nearly every member of last year's backfield on hand, the only loss being Wilbur Haines. Harold Churchill, Harold Robinson, Dick Ball and Irving Day formed a keen combination last season and are endowed with speed and the ability to hit the line.

Columbia, Benson, Commerce, and Franklin are booming and all of the coaches will have a line on their first team by Wednesday.

Following is the tentative schedule subject for the approval of the principals:

September 24—Lincoln vs. James John.
September 25—Franklin vs. Columbia.
September 26—Commerce vs. Jefferson.
September 30—Lincoln vs. Washington.
October 1—Hill vs. Benson.
October 2—James John vs. Commerce.
October 3—Washington vs. Columbia.
October 7—Jefferson vs. Franklin.
October 8—Washington vs. Hill.
October 9—Lincoln vs. Benson.
October 10—Columbia vs. Commerce.
October 14—Jefferson vs. James John.
October 15—Benson vs. Washington.
October 17—Lincoln vs. Hill.
October 21—Washington vs. James John.
October 22—Jefferson vs. Benson.
October 23—Hill vs. Columbia.
October 24—Franklin vs. Lincoln.
October 28—Washington vs. Commerce.
October 29—Hill vs. James John.
October 30—Lincoln vs. Franklin.
October 31—Benson vs. Franklin.
November 5—Hill vs. Commerce.
November 7—Franklin vs. Washington.
November 11—(Armistice day)—Benson vs. James John.
November 12—Commerce vs. Lincoln.
November 13—Columbia vs. Jefferson.
November 14—Franklin vs. Hill.
November 19—Washington vs. Jefferson.
November 20—James John vs. Franklin.
November 21—Benson vs. Commerce.
November 24—Jefferson vs. Hill.
November 25—James John vs. Columbia.
November 26—Washington vs. Lincoln.

Hank Ford was playing with empty spools and baking powder boxes. He put the crank on later.

TACTICAL EMPLOYMENT OF FOOTBALL WILL BE TAUGHT IN INTERSCHOLASTIC CIRCLES BY THESE WISE HEADS.

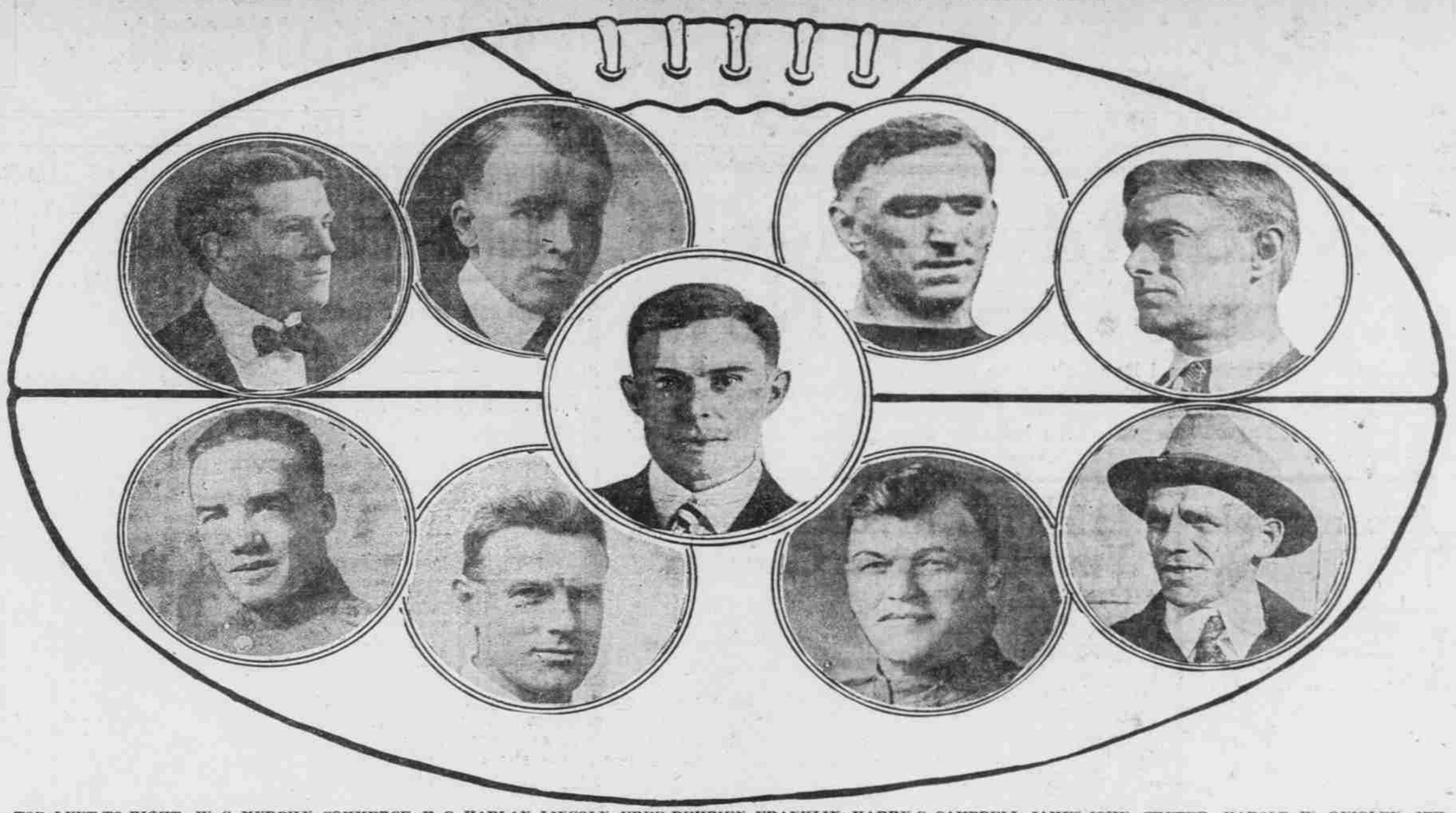

TOP, LEFT TO RIGHT—W. G. MURPHY, COMMERCE; E. G. HARLAN, LINCOLN; FRED REHBIEN, FRANKLIN; HARRY C. CAMPBELL, JAMES JOHN. CENTER—HAROLD W. QUIGLEY, JEFFERSON. BOTTOM, LEFT TO RIGHT—"BILLY" BRYAN, BENSON; L. R. STRONG, WASHINGTON; DEAN DONALDSON, HILL; GEORGE DEWEY, COLUMBIA.

# WHITE SOX LIST GIVEN

### DOPE ON MEN ELIGIBLE FOR WORLD'S SERIES.

### Records of Men Who Have Won Victory in American League Are Given Brief Review.

William (Kid) Gleason, White Sox manager, has been in major league baseball for 30 years. He was born at Camden, N. J., October 26, 1865, and began his baseball career in 1886 at Williamsport, Pa.

Gleason was a member of the famous Baltimore Orioles and the old St. Louis Browns. In those days he was a pitcher. The greater part of his career as a player was as second baseman for the Philadelphia Nationals, where he was active until 1906.

In 1912 James Callahan, then Sox manager, hired Gleason as coach and helper. When Callahan was dismissed after the 1914 season, Gleason retired again, but in 1916, in mid-season, he was secured to assist Clarence Rowland and stayed through 1917, the year the Sox won the world's championship. In 1918 Gleason again was out of the game, but was hired as manager this year.

Eddie Collins, captain, was born in Millerton, N. Y., May 2, 1887. He began his baseball career while a student at Columbia university, from which he is a graduate. His first year in the professional game was 1906, when he joined the Athletics, remaining until 1915, when he was purchased by Comiskey for $50,000. He has played in the world's series five times. Eddie is five feet nine inches tall, weighs 164 pounds, is married, and lives at Lansdowne, Pa.

Arnold (Chick) Gandil, first baseman, was born in St. Paul, Minn., Jan. 19, 1889, and began professional baseball in 1908 at Shreveport, La. In 1910 he was tried out by the White Sox, but sent back to the minors, coming up again the following year with Washington, where he made good. Later he was traded to Cleveland and then to Chicago in 1917. He bats and throws right handed, is six feet one inch in height, weighs 192 pounds, and is married.

George (Buck) Weaver, third baseman, was born at Stowe, Pa., August 18, 1891, and began playing ball at Northampton, Mass., in 1910, going to San Francisco in 1911, where he distinguished himself as a shortstop. In 1912 he joined the Sox and immediately earned a regular place. He bats either way and throws right handed. Weaver is five feet ten inches in height, weighs 165 pounds, is married, and lives in Chicago.

Charles (Swede) Risberg, shortstop, was born in San Francisco October 13, 1894, where he began playing ball in 1912. Later he joined the Los Angeles team. He became a White Sox in 1917 and played shortstop the greater part of that year. He bats and throws right-handed, is 6 feet tall, weighs 170 pounds, is married, and lives in San Francisco.

Fred McMullin, utility infielder, was born in Scammon, Kan., October 13, 1891, and began baseball in 1912 at Seattle, then became a member of the Los Angeles team, from which he was obtained by the Sox in 1917. He is 5 feet 10 inches in height, weighs 165 pounds, bats and throws right-handed, is married and lives in Los Angeles.

Joe Jackson, outfielder, has been in the big league ten years and was born at Greenville, S. C., July 16, 1887, where he began playing in 1908. That fall he joined the Athletics, but was released to Cleveland, from which he was obtained by the White Sox in 1915. He is 6 feet tall, weighs 178 pounds, bats left-handed and throws right-handed, and is married.

Oscar (Happy) Felsch, outfielder, was born in Milwaukee April 7, 1891, began ball in Fond du Lac, Wis., in 1912, and became a member of the White Sox in 1914 after making good with Milwaukee. Felsch is 5 feet 10 inches tall, weighs 178 pounds, is married, and lives in Milwaukee. He bats and throws right-handed.

Harry (Nemo) Liebold, outfielder, was born in Butler, Ind., February 17, 1892, and began professional ball in Milwaukee in 1911. From there he went to Cleveland and was obtained by the Sox in 1915. He is five feet five inches, weighs 154 pounds, throws right handed and bats the other way. He is married and lives in Detroit.

John Collins, outfielder, was born in Charlestown, Mass., December 4, 1885, and began baseball at Haverhill, Mass., in 1907. He joined the White Sox in 1910 as first baseman and still subs occasionally at that position. He bats and throws right handed, is five feet 11 inches, weighs 175 pounds, is married and lives at Pittsfield, Mass.

Edward Murphy, outfielder, was born at Hancock, N. Y., October 2, 1891, and began playing ball at Scranton, Pa., in 1911, later getting into the big league as a member of the Athletics. He was purchased by the Sox in 1915. He is five feet 10 inches, weighs 160 pounds, bats left handed and throws right handed, is married and lives in Dunmore, Pa.

Ray Schalk, catcher, was born at Harvey, Ill., August 12, 1892, and played his first baseball as a professional at Taylorville, Ill., in 1911, where he made such an impression that the following year he got a job with Milwaukee. There he was discovered by Kid Gleason, who recommended him to Comiskey. He was purchased late in 1912, making good at once. Ray is five feet eight inches, weighs 150 pounds, bats and throws right handed, is married and lives in Chicago.

Byrd Lynn, catcher, was born March 13, 1891, at Unionville, Ill., where he still resides. He began professional baseball there, but soon got a chance with Salt Lake, from which club he was drafted in 1916. He bats and throws right handed, is 5 feet 11 inches, and weighs 162 pounds.

Joe Jenkins, catcher, born October 12, 1891, at Shelbyville, Tenn., began baseball in 1913 in Memphis and later went to Houston. He became a member of the Sox in 1917, was in France as a soldier in 1918, and rejoined the Sox last spring. He bats and throws right handed, is 5 feet 10 inches, weighs 175 pounds, and is single.

Eddie Cicotte, pitcher, born in Detroit, June 19, 1884, began his baseball career in 1904 at Sault Ste. Marie, Mich. He then went to the Western league and then to Boston in the American league, from where he was obtained by the White Sox in 1911. He is 5 feet 8 inches and weighs 160 pounds. He bats and throws right handed, is married, and lives in Detroit.

Claude Williams, pitcher, was born March 9, 1893, at Aurora, Mo., and began at Nashville in 1912. Later he had a chance with Detroit, but was sent to the minors, and in 1916 was obtained from Salt Lake club. He is 5 feet 9 inches, weighs 160 pounds, throws left handed, and bats either way, is married, and calls Springfield, Mo., his home.

Urban ("Red") Faber, pitcher, was born September 6, 1888, at Cascade, Ia., and began playing college baseball in Dubuque, then with Dubuque club in 1909, later going to Des Moines club, from which he was obtained in the fall of 1913. "Red" throws right handed and bats either way, is 6 feet, and weights 175 pounds, is single, and resides at Cascade.

J. Erskine Mayer, pitcher, born January 16, 1890, at Columbus, O. He pitches and bats right handed. Began playing professionally in 1908, with Atlanta, and has been eight years in the major leagues. This is his first season with the White Sox. He is married, 5 feet 11 inches tall, weighs 164 pounds, and lives in Philadelphia.

Harvey M. McClellan, born December 22, 1894, at Cynthiana, Ky. He is a utility infielder, and bats and throws right-handed. Began professionally in 1914 with Lexington, Ky. He is 5 feet 9½ inches, weighs 147 pounds, is married, and lives in Cynthiana.

Rickard Kerr Jr., born in St. Louis, July 3, 1893. He is a left-handed pitcher and batter. Kerr began in Paragould, Ark., in 1909. His first major league trial was with St. Louis Browns, in 1917. He went back to Milwaukee team, from which Chicago obtained him this year. He is 5 feet 7 inches, weighs 155 pounds, is married, and lives in Paris, Texas.

Grover Cleveland Lowdermilk, born January 15, 1885, in Sanborn, Ind. He pitches and bats right-handed. Lowdermilk began in 1907 with Decatur, and had his first major-league stint in 1909 with the Cardinals. He also has pitched for the Cubs, Cleveland and Detroit. He is six feet four inches, weighs 199 pounds, is married and resides at Odin, Ill.

John J. Sullivan, born May 31, 1896, in Chicago. He is a left-handed pitcher and batter. Began professionally in Wichita in 1915. This is his first year with the White Sox and his first in the majors. He is 5 feet 10½ inches, weighs 178 pounds, is married and lives in Chicago.

William H. James, born in Detroit, January 20, 1888. He pitches right-handed and bats left-handed. He first played with Jackson of the Michigan State league in 1910. This is his eighth year in the majors. He has pitched for Cleveland, St. Louis, Detroit and Boston, all of the American league.

### Paulus to Coach Hanover.

HANOVER, Ind., Sept. 20.—S. E. Paulus, former star quarterback of the Hanover college team, will return to his alma mater to take charge of football this fall. The Hanover schedule includes games with Georgetown, Kentucky, Franklin, Butler, and Valparaiso.

If a piece of soap got through Saturday night all right it was good for another week.

# SLUGGER OF 1884 STRONG

### ED WILLIAMS OF CHICAGO GRABBED 27 HOME RUNS.

### 25 Round Trippers Smashed Out on Old Congress Grounds by Colts Player.

While Babe Ruth, the Boston Red Sox slugger, created a new home-run record under the modern distance of the pitching slab, researches into the old files show that Ed Williams of the old Chicago Colts actually hit 27 home runs in 1884.

Ed, while outfielding for Cap Anson's Chicago National league, smote 27 home runs during the playing season of 1884.

The Colts in that year played on the old Congress-street grounds, this bandbox grounds being famed for its short 215-foot fence. On these grounds Ed smashed out 25 round-trippers, banging his remaining pair on the Buffalo field.

Small as the Congress-street diamond undoubtedly was, yet all championship contests engaged upon it were accepted as legal games, hence Williamson's hits are entitled to the same recognition.

The table below lists each homer garnered by Williamson that season during the championship games:

| Date— | AB. | R. | H. | 2B. | 3B. | HR. | Opposing Pitcher and Club. |
|---|---|---|---|---|---|---|---|
| May 30 | 4 | 4 | 4 | 1 | 0 | 3 | Weldeman and Meinke, Detroit. |
| June 7 | 4 | 1 | 2 | 0 | 0 | 1 | Haskins, Cleveland. |
| June 17 | 3 | 2 | 1 | 0 | 0 | 1 | Serad, Buffalo. |
| June 23 | 4 | 1 | 1 | 0 | 0 | 1 | Buffington, Boston. |
| June 24 | 4 | 3 | 4 | 1 | 0 | 2 | Whitney, Boston. |
| June 26 | 4 | 1 | 1 | 0 | 0 | 1 | Radbourne, Providence. |
| July 1 | 5 | 2 | 3 | 1 | 0 | 1 | Ferguson, Philadelphia. |
| July 3 | 5 | 2 | 3 | 0 | 0 | 1 | Vinton and Coleman, Philadelphia. |
| July 4 | 6 | 3 | 3 | 1 | 0 | 1 | Coleman, Philadelphia. |
| July 7 | 3 | 1 | 1 | 0 | 0 | 1 | Begley, New York. |
| July 8 | 4 | 1 | 1 | 0 | 0 | 1 | Welch, New York. |
| July 9 | 5 | 1 | 4 | 0 | 0 | 1 | Begley, New York. |
| July 19 | 1 | 1 | 1 | 0 | 0 | 1 | Galvin, Buffalo. |
| July 29 | 5 | 2 | 2 | 1 | 0 | 1 | Brill, Detroit. |
| July 31 | 3 | 1 | 2 | 0 | 0 | 1 | Meinke, Detroit. |
| Aug. 5 | 4 | 1 | 1 | 0 | 0 | 1 | McCormack, Cleveland. |
| Aug. 9 | 5 | 2 | 3 | 0 | 0 | 1 | Serad, Buffalo. |
| Aug. 11 | 4 | 1 | 1 | 0 | 0 | 1 | Galvin, Buffalo. |
| Aug. 13 | 4 | 1 | 1 | 0 | 0 | 1 | Galvin, Buffalo. |
| Sept. 20 | 4 | 1 | 1 | 0 | 0 | 1 | Buffington, Boston. |
| Oct. 4 | 3 | 2 | 2 | 0 | 0 | 2 | Welch, New York. |
| Oct. 10 | 3 | 2 | 1 | 0 | 0 | 1 | Ferguson, Philadelphia. |
| Oct. 11 | 3 | 2 | 2 | 0 | 0 | 1 | Ferguson, Philadelphia. |

Grand total for 23 games, 27 home runs.

# NAVY BACKFIELD IS LIGHT

### Coach Doble Has Strong, Aggressive Batch of Forwards.

ANNAPOLIS, Md., Sept. 20.—The preliminary practice of the big squad from the new fourth class of the Naval academy ended today, and Coach Doble and his staff are ready for the squad of last year's men. Doble will select a number of new men who will be moved to the main squad, most of whom will go to squad B, from which recruits are drawn for the main team and substitutes.

Doble says frankly that no stars have been produced by the summer work, and not more than half a dozen will go to squad A. However, there are a number of likely youngsters who are expected to do good work in a year or so.

The organization of the coaching staff has been outlined, but may be changed if certain former players, now officers, report. Assisting him with squad A, Doble will have Lieutenant-Commander Boynton, football representative of the Navy Athletic association. Lieutenant-Commander W. A. Richardson will have charge of squad B, and will be assisted by John W[illegible]on, formerly coach at St. John's, this city.

Coach Doble will have to work a team into shape in a short period, as the season opens on October 4, North Carolina State playing at Annapolis. On October 11 Johns Hopkins plays here, and the management is still unable to fill the October 18 date, but is hoping that a suitable opponent can be secured. At present indications are for one of the strongest and most aggressive lines in years, but a backfield, which, though fast and spirited, will lack weight and experience.

## Sounding the Sport Reveille.

CHICAGO is becoming as used to world's series as a boarding house inmate is to prunes.

* * *

They have a pitcher in the east named Kerr. Every time he loses they say he dogged it.

* * *

The Oaks aren't bad enough. They want to wish Bill Clymer on them as a manager.

* * *

The White House hadn't developed into a matrimonial bureau and Bill Bryan was just learning to talk incoherently. Now he talks incoherently perfectly.

* * *

**When Cincinnati Won the Pennant in 1869.**

Letter carriers were getting the same wages they're copping.

* * *

The polka was the last word in devilry.

* * *

The kaiser was an insane infant, but no different from any other infant.

* * *

The Police Gazette was the Blue Book of America.

* * *

A railroad time table meant something.

* * *

Ladies' waists were cut higher than spite fences.

* * *

The canned meat used in the Spanish war was still fresh.

* * *

A fly was out on the first bounce. Some umps still think they are.

HERE ARE FOUR BIG GUNS ABOUT WHOM MUCH WILL BE WRITTEN WHEN THE WORLD SERIES GETS UNDER WAY.

Joe Jackson, Left Fielder, White Sox. Eddie Collins, Captain And Second Baseman, White Sox. Bill Rariden, Catcher, Reds. Pitcher Luque, Reds.

# MASCOTT KING OF WESTERN BANTAMS

## Superiority Proved in Bout With Georgie Thompson.

## EVANS HAS HIGH HOPES

### Belief Expressed Portland Boxer Ranks With Wilde, Lynch, Herman and Moore.

Billy Mascott, when he climbed out of the ring at the Heilig theater last Friday night after conceding nearly 10 pounds in weight to Georgie Thompson, admittedly the best boy of his weight on the coast, proved to the satisfaction of the many fans that he is the Napoleon of the bantamweights west of the Mississippi.

Thompson shortly before entering the service went east under the direction of Willie Ritchie and caused a sensation by his ring work in eastern and middle-west rings. In Friday night's go not at any time was Thompson able to get the shade over the flashy Portland boy.

Bobby Evans, who has seen many a boxer in action and who handles the affairs of Mascott, is of the opinion that his protege ranks with the best and does not bar Jimmy Wilde, the English crack; Joe Lynch, New York's best bet; Pete Herman, champion of the world, or the Memphis flash, Pal Moore. While in the east Evans saw Jack Sharkey, the boy who was recently credited with having shaded Champion Herman at Milwaukee and Jersey City Frankie Burns, and after the bouts the Portland boxing man was convinced that Mascott would have little trouble in winning from the two easterners.

Mascott is naturally in great demand in this sector and in a position to demand more money than he would in any other city. It is, therefore, not likely that he will leave the home shores for some time to come. Who will be brought here to battle the Frenchman is a question. The fans would be bound to turn out in large numbers to see the clever Mascott mix with one of the best bantams in America. No one seems to know what plans Jack Grant has made for the future, but it is a certainty that no western boy will draw as well as would Billy Mascott with one of the big five of the bantam division, Wilde, Moore, Lynch, Herman or Erle.

* * *

C. D. Emahiser, chairman of the La Grande boxing commission, was spectator at the Heilig theater last Friday night. Emahiser was much impressed by the work of Billy Mascott.

* * *

Harry Druximan will stage a smoker for the Moose lodge of Aberdeen September 29. Harry Casey, the Seattle lightweight, will be featured, with an opponent to be selected in the next few days. Jack Wagner, the fighting fireman, hopes to land the bout.

* * *

Joe Leopold, the Denver bantam who has faced every bantam of note in the country, is at present in San Francisco, where he hopes to catch on with the best bantams of the south.

* * *

Joe Lynch, while discussing with friends in New York recently his battle with Jimmy Wilde in London, stated that when he asked the Englishman for a return match that the flyweight champion said: "That's all right, but you will have to do weight."

"But I shall be weak at the figure," objected Lynch.

"That is how I want you to be," replied Wilde. That settled the return match.

* * *

Dencio Cabanell, the highly-touted Filipino bantamweight, will not come to America for some time and possibly not at all. Frank Churchill, the Manila promoter, who is in San Francisco, states that Dencio is to the Philippines what Les Darcy was to Australia, and that he is making money and plenty of it. Churchill is quite sure that Dencio can whip any of America's bantamweights.

* * *

Sammy Goode, the former Portland welterweight, who has been in Manila for several years, will return to this country in a few weeks.

* * *

Sammy Gordon, the Portland bantamweight, who put the skids under Eddie Britt the other night at the Heilig theater, expects to leave for Los Angeles shortly in quest of ring work.

* * *

"Battling" Ortega and Frankie Malone, Oakland middle-weight and featherweight, respectively, have been offered the chance to invade the east, meeting the best boxers in the country. Earl Comyns, well-known San Francisco sportsman, is dickering with both men and will take Malone if he does not persuade Ortega to make the trip. He is especially anxious to land Ortega, and says that he is willing to give $1000 to Jack Britton, welterweight champion of the world, to meet Ortega in an eight or ten-round bout.

## Sidelights and Satire.

DEMPSEY-BECKETT will be the old story of science and brute strength.

* * *

Only trouble is that they both belong to Jack.

* * *

Johnson chirps he will stick. It's a wise frog that migrates when the puddle dries up.

* * *

Ruth not only hits 'em where they ain't, but he swats 'em where they're never going to be.

* * *

Kaiser moves again. New place in Holland. Public will be interested when the moving van has black plumes on it.

* * *

Australian tennisers didn't cop any cups here. No incentive to play for a cup that you can't fill.

* * *

As a compromise the Yanks may allow Ban to suspend Mays for the Christmas holidays.

* * *

You can't unscramble eggs, but the dope shows they are softening up Hard Boiled Smith.

* * *

Patterson deserves credit for going up against Johnson's service with no protection but a thin net.

* * *

Wise cracker, Connie Mack. Never went out on coaching lines when the A's were winning. Now nobody can claim he is hiding.

* * *

The man who said "everything comes to him who waits" had apparently never waited for a Hall-street car.

* * *

Notwithstanding the high cost of living, some folks still manage to live on their wits, even if they are slender wits.

* * *

Outdoor bathing wasn't fashionable, and neither was indoor bathing.

* * *

Steamboats made good time if they had enough sails.

* * *

Apartments were unheard of. Now the rents are unheard of.