IDAHO REPUBLICANS TO OUST DEMOCRATS

Criticism of Administration for Ruling Stirs Capital.

OLD POLITICS IS CHARGED

Leading Republican Paper Scents Maneuver to Give Places to Eager Office Hunters.

BOISE, Idaho, Sept. 6.—(Special.)—What is classed as a covert attack by the Statesman, leading republican paper of the state, on the present republican administration, the ruling that all democrats remaining in the statehouse must be ousted and the attack of Mayor Eagleson of Boise on the Southern Idaho Power company in connection with the proposed irrigation of the Big Bruneau project, created a genuine stir in Idaho's capital this week.

The Big Bruneau is considered one of the most feasible irrigation projects, but millions of dollars will be required to handle it. Capital is reported interested, but the deal has not been definitely closed. Mayor Eagleson, who is a civil engineer by profession and at one time was surveyor-general of the state, has been interested in the development of irrigation projects and at one time obtained the withdrawal and held prior right for a long time to a large area of land close to this city which was to be irrigated by driving a tunnel through the mountains to tap Red Fish lake. The project did not develop and the land reverted to the government.

Power Company Attacked.

In a Labor day address before representative labor men of this section of Idaho Mayor Eagleson directly charged that the Idaho Power company was but a branch of the General Electric company and was seeking to obtain control of all power sites and electric plants; that E. T. Meredith of Des Moines, Ia., who proposed to reclaim the Bruneau project through the use of water from the Yellowstone lake in Yellowstone national park, represented the General Electric company to get control of irrigation in Idaho and that, in company with J. B. Perrine, who made a success of the South Side Twin Falls project, Meredith recently held a conference with the secretary of the interior.

The Idaho Power company recently gained control of the various large operating electric power companies in the southern part of this state, one or two of which were then in the hands of a receiver.

John W. Eagleson, state treasurer, is a brother of Mayor Eagleson and is now serving his third term in that office.

Unusual interest has been attracted in statehouse circles here and among party leaders by the charge made that the present administration proposes to weed out all democratic holdover appointees and turn their positions over to republicans.

Attack on Republicans Scented.

The Statesman editorially made an indirect attack on the administration, at least that is a view taken by party leaders. Commenting on the decision reached to make the democrats walk the plank, the Statesman says, among other things:

"To the general public there may seem to be something cynical in the announcement made that all of the democrats still employed in the statehouse would soon be made to walk the plank. Here we see the political job seeker and job holders come and go according to which party may have the power to give out jobs. Few persons care to employ them during the time they are out of their political jobs. For the most part they do not establish desirable commercial relations, but live in some curious hand-to-mouth fashion and wait—just wait for the fortunes of the next campaign. These persons constitute the most clearly defined class in the country—the professional taxeating class."

The editorial holds that the governor-elect is confronted with these job and appointment hunters and if he expects to be re-elected he must bow to the demand of party politicians and place them in public positions.

The last legislature created a cabinet change in government for Idaho and the editorial is viewed by party leaders as a direct slap at the law and the action of the governor in filling the cabinet positions.

PHONE TOLL HEARING NEAR

Medford-Jacksonville Rate to Be Considered Tomorrow.

MEDFORD, Or., Sept. 6.—(Special.)—Fred Williams, of the state public service commission, is expected to arrive tonight and prepare for the public hearing to be held Monday on the recent rise in telephone rates in Jackson county. Local interest centers mainly in the toll charge between Medford and Jacksonville, the county seat.

Medford lawyers are up in arms against the toll charges, as most of their business is centered in the Jacksonville courthouse, while they maintain offices here. A large delegation from Jacksonville also will be on hand to protest against the charge. Although Jacksonville is six miles from Medford there has never been a toll charge sustained by the public service commission, although the telephone company several times has tried to establish one.

MARBLE TABLET ERECTED

Building Marked in Memory of 25 Tenants Killed During War.

PARIS, Aug. 20.—There has just been placed on the wall of a building at 212 rue Saint-Maur a marble tablet to the memory of 25 of its former tenants who died on the battlefield. Of 180 workingmen who lived in the tenement 85 went to war and only 60 returned.

"Never forget those who fell as heroes for the defense of the fatherland and the liberty of the peoples," says the inscription on the tablet. The names of the 25 dead follow, beginning with Corporal Charles Bonnet, the first to fall, on September 21, 1914, and ending with Andre Labainville, killed on November 11, 1918, the very last day of hostilities. Under the tablet there is a palm with this dedication: "To the boys of 212 rue Saint-Maur, who died for France."

RED LEADER SPECTACULAR

Hungarian Bolshevik Killed While Fleeing Across Austrian Frontier.

BUDAPEST, Aug. 12.—(Correspondence of the Associated Press.)—"Comrade" Szamuell, one of the organizers of the red army, who was shot while attempting to cross the Austrian frontier after the fall of Bela Kun, was one of the most spectacular figures in the brief but sanguinary reign of the Hungarian bolsheviki.

Szamuell was 30 years old, the son of a small land owner. He worked on the Budapest radical newspaper, Nepsave, and was rather an obscure member of the left wing of the social democratic party. He entered the army, and was among the officers captured by the Russians in 1915. They sent him to a Siberian prison camp, where he remained until the bolsheviki revolution, when he went to Moscow. Here he took a leading part among the agitation of the prisoners of war, and became interested in the bolshevik movement.

Returning to Hungary after the downfall of the Hapsburgs, he worked unceasingly in preparation for the bolshevik coup de tat, enjoying great popularity among the soldiers.

After the soviet government was set up, Szamuell entered the government as a member of the war college, and passed much of his time organizing the Hungarian red army. He took a personal part in resisting the Roumanian advance.

ALBANY ASSIGNS TEACHERS

SCHOOL TERM TO START ON SEPTEMBER 22.

E. A. Hudson Principal of High School and O. D. Byers to Direct Work of Junior High.

ALBANY, Or., Sept. 6.—(Special.)—The Albany public schools will open for the coming year's work on September 22, and C. W. Boetticher, superintendent, has assigned teachers for the year as follows:

High school—E. A. Hudson, principal; Bessie Evans, junior and senior English; Marion Stanford, French and science; Maude Miller, Latin and English; Myrtle Worley, mathematics; Sarah DeVore, bookkeeping and commercial subjects; Myrtle Meachem, domestic art; Madeline Rawlings, domestic science; Herbert Blatchford, chemistry and history; Leland Mentzer, manual training and mechanical drawing; Fannie Chase, as assigned.

Junior high school—O. D. Byers, principal; Minnie McCourt, history and geography; Edith McCourt, commercial arithmetic and penmanship; Lottie Morgan, English; Bertha Lee, Latin and history; Annetta Burch, mathematics; Helen Knips, mathematics; Otto L. Fox, manual training and mechanical drawing; T. F. Brumbaugh, boys' athletics and as assigned; Ruth Erwin, as assigned.

Grades in junior high school building—Dove McGee, sixth grade; fifth grade, Merle Nimmo; fourth grade, Myrtle Curry; third grade, Letha McCullough; second grade, Mabie Schultz; first grade, Zella Burkhart.

Madison school—O. B. Williamson, principal and seventh grade; Ruby Moench, sixth grade; Vera Perfect, fifth grade; Anna Mayne, fourth grade; Alwilda Wilson, third grade; Frances Wolfe, third and fourth grades; Bessie Bell, second grade; Shirley Knorr, first grade.

Maple school—Mrs. Anna Hodgkins, principal and sixth grade; Louise Nimmo, fifth grade; Ella Thacker, third and fourth grades; Carrie Senders, second grade; Zona Byers, first grade.

Special teachers—Anna Nilson, physical educations and girls' athletics; Albert Perfect, band and orchestra.

KRUPP WORKS RESUME

Great Gun Factories Will Build Locomotives and Cars.

COLOGNE, Sept. 6.—The great Krupp firm of armament manufacturers has begun to center its attention on preparations for government contracts for the construction of locomotives and railway cars, according to German trade journals. The firm has agreed to give the government part control of the superintending. One of the first contracts calls for 100 locomotives and 2000 cars.

Directors of the Krupp works are also endeavoring to obtain contracts in other branches of iron construction in order to bring all of its factories up to at least a part of its activities during the war.

NEW GOVERNOR IS WANTED

Carranza Asked to Submit Names of Three Men to the Senate.

MEXICO CITY, Aug. 21.—By a four-to-one majority, the Mexican senate has asked President Carranza to submit the names of three men from which the senate may choose a new provisional governor of Tamaulipas. This section, according to senate leaders, will end the so-called Osuna case.

Professor Andres Osuna, named provisional governor of Tamaulipas about a year ago, recently was accused of failure to call elections, and has been fighting removal on the ground that the accusations were part of a political plot against him.

His Hearing Restored.

The invisible antiseptic ear drum invented by Mr. A. O. Leonard, which is in reality a miniature megaphone, fitting inside the ear and entirely out of sight, is restoring the hearing of literally hundreds of people in New York city. Mr. Leonard invented this remarkable drum to relieve himself of deafness and head noises, and it does this so successfully that no one could tell that he is a deaf man. This ear drum is effective when deafness is caused by catarrh or by perforated, partially or wholly destroyed natural drums. A request for information addressed to A. O. Leonard, Suite 113, 70 5th ave., New York City, will be given a prompt reply.—Adv.

CANADA IS FIDGETY; BIG EVENT IMPENDS

Clawhammer Coats and White Vests Resurrected.

EVERYBODY BRUSHING UP

Vancouver Is Preparing to Entertain Prince of Wales and Everybody Would Avoid Blunders.

VANCOUVER, B. C., Sept. 6.—(Special.)—Western Canada is nervous and excited. It is experiencing all the joys and fears of a young lady anticipating her debut, or of a youth about to make his initial appearance in a dress suit. Indeed dresses and dress suits have a great deal to do with the suppressed excitement of the "rough and ready west."

Clawhammer coats and white vests are being resurrected from family wardrobes; dowagers giggle like many schoolgirls and flappers wear the stern authoritative expressions of their mammas in dictating the number of flounces, gores, tucks, pleats and other mysteries of feminine raiment. Officers lately returned from the front discuss the cause of it all over their "two-per-cent" at the clubs. In homes it is the subject of many hopeful surmises, and even in staid financial circles it is mentioned, while in society—well, in society it is the whole topic.

What is it?

Why, the visit of the prince of Wales, of course. What else would so stir the democratic west?

The west has entertained royalty before and that is just the reason for all this fuss and trouble. There are a few things that stand out prominently.

It is one thing to entertain a passing earl, or duke, or even a governor-general, but when it comes to doing "the proper" to the prince—it is a matter of great seriousness and for the everlasting honor of the nation and the glory and dignity of the British crown, there must be no mistakes or mishaps such as have featured similar events in other days.

So vividly have these memories been impressed on the minds of citizens of the west that they have whole-heartedly supported the democratic move to abolish titles in the dominion.

Now the west is brushing up on its manners, for while they may be laughed at and excused in the entertainment of a governor-general, or even a duke, it would be scandalous to have them repeated during the visit of the prince—the future king. Despite its democratic ideas the west could not tolerate any mistakes in the entertainment of the heir apparent.

But those who have had the opportunity of meeting his royal highness, the prince of Wales, when he ranked as an ordinary captain in the army, doing his bit with the rest of the boys in the firing line, are of the opinion that he would relish a little formality than that which the west is planning for his reception. In this he is not to be indulged, for western Canada is going to show off, and do it according to page and paragraph of the book.

So it is that every one is excited. Everyone is planning clothes and brushing up on manners. But the cynics are betting that despite all preparations the prince will enjoy many a quiet smile as a result of the efforts of the west to restrain the warmth of its welcome to the narrow channels of precedent and European customs.

Phone your want ads to The Oregonian. Main 7070, A 6095.

SOLDIERS SAILORS MARINES

LEARN the profession of Optometry and optical business. No tuition expense to you.

DE KEYSER INSTITUTE OF OPTOMETRY

—an institution of learning under the provisions of the Soldiers', Sailors' and Marines' Educational Financial Aid Law of Oregon. Make application to A. P. DE KEYSER, executive head of the DE KEYSER INSTITUTE OF OPTOMETRY.

Second Floor Columbia Building

365 Washington St.

DAY AND EVENING CLASSES

Fall and Winter FURS

I am showing advance fall and winter models in

Hudson Seal, Mole, Mink, Squirrel, Nutria and Skunk

Foxes and Lynx in all leading shades.

N. MUNGAR

FURRIER

Manufacturer and Importer

141 BROADWAY 340 ALDER

Southwest Corner of Broadway and Alder.

Fall Floor Coverings

—are now the chief interest in attractive, homelike homes. Lovers of beauty and art prefer

Oriental Rugs

Buy now while they are a choice investment, before the increased prices in the orient are felt here.

Atiyeh Bros.

10th and Alder

Largest Oriental Rug Dealers in the Northwest.

JENNING'S *Washington at Fifth* JENNING'S

Fall Furniture Displays Are Now Ready!

Visit here at Portland's Greatest Furniture Store! Select here the things you need to beautify your home. Take advantage of our prices and our liberal Credit! Everything is here for the modern home.

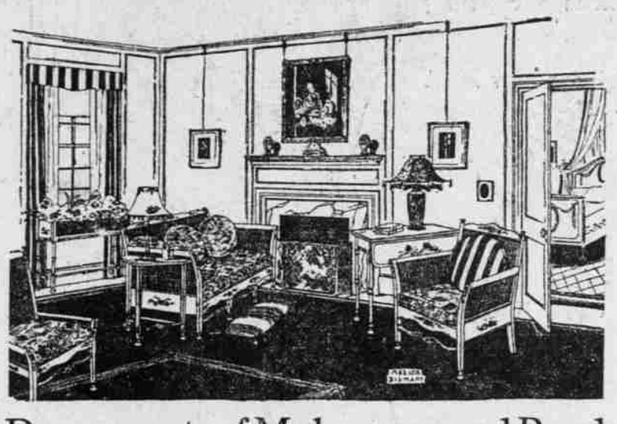

Davenports of Mahogany and Reed

Chairs and Rockers to Match

Our showing is one unequaled in the city. Inspect at your leisure these beautiful pieces for the living room. The finest of brown mahogany is combined with cane, and upholstered in rich tapestries, damasks and velours. Shown on the Main Floor.

Overstuffed Davenport Special $123.75

Regular Price $180.00

This is a large, handsome davenport, upholstered in striped velour. Special price for this week only.

Overstuffed Davenports $145

An extra large Davenport with spring back and seat, equipped with three loose spring cushions. It will make an ornament to any living room.

Mahogany Library Tables $37.50 to $250

See our immense displays of these tables on the Balcony Floor. All of the popular Period styles are shown, as well as the modern designs.

Oak Library Tables

$14.75 and Upwards

See our large showing of these tables on the third floor. All sizes.

Cedar Chests $12.50 and Up

Handsome chests of fragrant, lasting cedar! Just the thing to hold furs, coats and other clothing to keep them safe from moths and dampness. See our Balcony Floor display.

Overstuffed and Upholstered

Bed Davenports

Priced $45 to $165

A handsome Davenport by day—a cosy, comfortable bed by night. Just the thing for the small home or apartment house with the occasional unexpected guest. Sold on easy terms.

Floor Lamps and Shades

In mahogany and gold lacquer. Lamps $15 and upwards. Shades $10 and upwards.

Odd Pieces for the Dining Room Greatly Reduced

$125 Circassian Walnut Colonial Buffet.....$73.85
$100 Crotch Mahogany Colonial Buffet.....$67.50
$185 Solid Mahogany Colonial Buffet.....$114.75
$115 Solid Mahogany Colonial Buffet.....$73.50
$141 Mahogany Colonial Extension Table.....$93.50

Rag Rug Revue!

Special prices will be in effect this week on Rag Rugs. Warm, lively patterns — some with self-fringe end border—some with printed art borders. Many are shown in plain colors. Note the reduced prices:

$20 Rag Rugs, 9x12 for $14.75
$15 Rag Rugs, 8x10 for $11.75
$13.50 Rag Rugs, 6x9, for.....$10.25
$7.50 Rag Rugs, 4x7, for.....$5.50
Smaller sizes to match.

Adam Dining Suite

in Solid Mahogany

$269.50

$40 Down, $17.50 Monthly

Regular Price $361

One suite only, which we offer at a decided reduction for this week. Ten handsome pieces, as follows:

Extension Table, $80; Large Buffet, $100; China Closet, $75; Serving Table, $45; Carver, $13.50; Five Diners, $47.50

Wool and Fiber Rugs

at Reduced Prices

$18.50 Rugs, 9x12, $14.25
$15.50 Rugs, 9x12, $11.50
$17.50 Rugs, 8x10, $12.75
$13.25 Rugs, 9x10½, $10.25

Grandfather Clocks

We are showing some new arrivals in these handsome timepieces in solid mahogany. They are chaste in design and highly finished.

$65 and Upwards

All Odd Dressers, Chiffoniers, Chifforobes and Highboys

Regularly Priced, $45 to $200

25 Per Cent Off This Week

Bedroom Suite in Hardwood

$94 *$10 Down, $7.50 Monthly*

A neat appearing suite of four pieces, as follows:

Four-Poster, $18; Chiffonier, $26; Dresser, $24; Triple-Mirror Dressing Table, $26.

Fancy Filet Nets

In Lengths to 8 Yards

$1.10 Nets for.....70c
$1.00 Nets for.....65c
90c Nets for.....55c
75c Nets for.....50c
60c Nets for.....45c
55c Nets for.....40c

Marquisette Special—White, Ecru and Biege with Cluny Edge and insertion. 75c values 55c

Immense Showing

Cretonnes and Materials for Overdrapes

in Newest Patterns

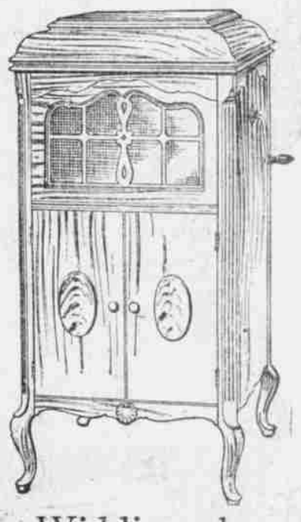

Widdicombe Phonographs

Come in and see our exhibit of these handsome music-makers, which we show in both upright and cabinet styles. The Widdicombe plays all makes of records, and plays them perfectly. Shown in our phonograph parlors.

Spinet Desks in Solid Mahogany

The balcony floor holds an attractive array of fine spinet desks. One of these would make a most acceptable present for wife or daughter.

Priced $35 and Upwards

Let us demonstrate for you the HOOVER ELECTRIC and the FRANTZ PREMIER CARPET SWEEPER.

Your Choice of

Diamonds

should be selected only from a stock of the best variety. We carry only the best.

A half century of loyalty to high ideals and strictest business integrity have built up a clientele that we are justly proud of.

We should like to have you included among our jewelry customers. You will find the prices right.

A. & C. Feldenheimer

Jewelers—Silversmiths—Opticians

Washington Street at Park

Established 1868

PORTABLE

Sundstrand ADDING MACHINE

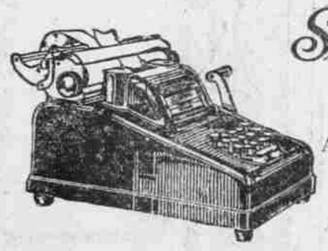

A Model for Your Business

$125 to $335

E. W. Pease, *Sales Agent*

110 SIXTH STREET

Let Us Show You on Your Own Work

Oregon Vulcanizing Co.

DISTRIBUTOR

FEDERAL TIRES

ODD SIZE TIRES a Specialty

34x3½ 36x4
35x4 37x4½

BURNSIDE, NEAR BROADWAY