

8000 TIRES

TIRE CLEARANCE SALE

8000 TIRES

A Radical Change in Our Selling System and Policy Forces Us to Immediately Unload Our Vast Quantity of High Grade Tires Without Regard to Profits

The Greatest Sale in History of the Industry

N. B. Every tire listed as "guaranteed" is guaranteed BY THE MANUFACTURER. We do not sell "culls" or "seconds" as "guaranteed tires." Beware of those who do

REGULAR GUARANTEED FIRSTS

Quantity on Hand.	Make.	Type.	List Price.	Our Sale Price.	Quantity on Hand.	Make.	Type.	List Price.	Our Sale Price.
12 1/2	Plak Red Top	Cin.	\$12.70	\$ 7.85	6000	6000			
74	Norwalk Plain	Cin.	18.45	15.75	7500	7500			
186	Norwalk N. S.	Cin.	19.45	16.60	7500	7500			
48	Cleveland Stand.	Cin.	19.90	16.85	7500	7500			
128	Capitol Plain	Cin.	12.05	9.85	3500	3500			
18	Capitol N. S.	Cin.	14.75	11.95	2500	2500			
6	McGraw N. S.	Cin.	13.05	10.85	2500	2500			

Quantity on Hand.	Make.	Type.	List Price.	Our Sale Price.	Quantity on Hand.	Make.	Type.	List Price.	Our Sale Price.
215	Norwalk N. S.	Cin.	49.00	34.20	6000	6000			
18	Capitol N. S.	Cin.	33.40	28.05	2500	2500			
27	Cleveland Stand.	Cin.	39.00	31.30	3500	3500			
18	Capitol N. S.	Cin.	30.75	26.00	2500	2500			
7	Republic Stag.	Cin.	32.75	29.00	1000	1000			
3	Plak Plain Gray.	Cin.	38.20	32.35	6000	6000			
19	Plak Gray N. S.	Cin.	30.50	27.00	2500	2500			
7	Plak Black N. S.	Cin.	30.50	27.00	2500	2500			
14	Plak N. S. Cord.	Cin.	46.85	44.50	2000	2000			
2	McGraw N. S.	Cin.	39.10	31.60	2500	2500			
2	Endurance N. S.	Cin.	39.25	26.15	2500	2500			

SELECTED FACTORY SECONDS (No Original Guarantee)

Quantity on Hand.	Make.	Type.	List Price.	Our Sale Price.	Quantity on Hand.	Make.	Type.	List Price.	Our Sale Price.
140	Republic Stag.	Cin.	\$17.95	\$12.75	2500	2500			
23	Edman Ribbed	Cin.	15.85	10.45	2500	2500			
60	Republic Stag.	Cin.	23.90	16.45	2500	2500			
146	Edman Ribbed	Cin.	20.10	12.90	2500	2500			
23	Edman N. S.	Cin.	20.10	13.95	2500	2500			
178	McGraw Plain	Cin.	17.00	12.90	2500	2500			
69	Plak Plain	Cin.	18.90	12.90	2500	2500			

Portland—Seattle Tacoma—Spokane Yakima—Bellingham 6 Stores AUTOPARTS SUPPLY CO. 6 Stores Portland—Seattle Tacoma—Spokane Yakima—Bellingham

80-82 SIXTH STREET (CORNER OAK)

ELABORATE HOTEL IS PLAN

NEW SEASIDE TO EQUAL ANY ON NORTHERN BEACHES.

All Features of Most Modern Ocean Front Hostelrys Embraced in Architect's Plans.

One of the most complete and elaborate beach hotels north of California will be constructed by the hotel corporation operating the Seaside hotel at Seaside, according to plans for the enlargement and re-construction of the present hotel building. Plans and drawings for the new hotel have just been completed by Johnson & Parker, architects.

The new building, which will contain more than 300 rooms and baths, will be in the form of a letter "E," with the present Seaside hotel as the right-hand wing after it has undergone complete revision. The total length of the building will be about 300 feet, while the wings will be 75 feet in length. The plans, as completed by the architects, provide for a spacious lobby and lounge room, a dining room to seat several hundred persons, a palm garden, billiard room, bowling alley, auditorium, sun porch, roof garden, and all the other features common to the best seaside hostelrys.

Pergolas will extend out from the building to the beach walks, which will confine the foreground of the hotel, thus producing a large court for the guests. Lawns and fountains and low plantings will further embellish the premises. A concrete bulkhead will

extend towards the ocean, while the full length of the hotel property will be capped with a perforated parapet wall.

The entire improvements now being projected will cost in the neighborhood of \$300,000, but the owners of the property, who recently acquired it from Dan Moore, will leave nothing undone to make it on a par with the best beach hotels in the country. The hotel corporation consists of residents of both Seaside and Portland. They include J. E. Oates, John L. Eldridge, president; Selnes & Wheatley, Fred Moore, L. L. Paget, J. Y. Lewis, J. A. Prouty, A. F. Poley, Harry Hogue, Dr. O. C. Hagemer, Mrs. A. S. Hogue and Captain A. S. Foster. Mrs. Harry Hogue is manager of the hotel.

BEAR ATTACKS HOOD MAN

E. C. Owens Has Narrow Escape From Angry Bruin

HOOD RIVER, Or., July 26.—(Special.)—E. C. Owens, owner of a five-acre strawberry tract high on the side of Bald Butte, had a narrow escape from injury the other day when a large male bear attacked him. Mr. Owens had carried his rifle to the berry field to await the appearance of a porcupine that he thought had been feeding on his fruit. He heard a rustling in the brush and a big she bear stood confronting him. He killed the animal, only to find her hostile mate challenging him. Mr. Owens, discovering that he had but a single shell in his gun, took to the woods. The bear gave chase. As Mr. Owens turned around a big fir tree, the bear made a pass with his paw, tearing the fleeing man's shirt and snatching his trousers. Mr. Owens remains lame from a shipyard accident in Portland last winter, but he eluded the bear.

VACCINATION PLAN LIKED

RETAIL DRUGGISTS FAVOR CITY PREVENTIVE SCHEME.

Dental Made of Any Criticism of Health Officer Parrish's Preventive Work.

Although voicing sympathy for the work of City Health Officer Parrish in his efforts to stamp out communicable diseases in Portland, officials of the Oregon State Federation of Druggists object to an article in a Portland afternoon newspaper to the effect that this organization had filed a protest with the city council against the use of compulsory vaccination proposed by the city health officer.

The letter of protest states that neither the Oregon State Federation of Druggists nor any other organization of druggists in Portland has filed, or will file, any protest against compulsory vaccination as advocated by the city health officer.

"To the contrary," reads the letter, "we are in sympathy with the work of City Health Officer Parrish in his efforts to stamp out communicable and other diseases and to better the health conditions of Portland, and we have confidence in him and have extended him our earnest support."

The letter is signed by A. W. Wilson, secretary of the State Federation of Druggists; Edgar Stipe, president of the Portland Retail Druggists' association; Powers & Estes, Skidmore

Drug company, and Eugene H. Kurts, representing the Portland branch of the American registered pharmacists.

HIBERNIAN TO VISIT CITY

President of Women's Auxiliary to Speak in Portland Thursday Night.

Mrs. Mary F. McWhorter, national president of the women's auxiliary to the Ancient Order of Hibernians, will visit in Portland Thursday. At the recent national convention held in San Francisco Mrs. McWhorter was re-elected president of the women's auxiliary and before returning to her home in Chicago will make a tour of the principal cities of the northwest.

She will be met at the station Thursday morning by a delegation from the Portland division of the women's auxiliary and a delegation from the United Irish Societies. Plans are being made for the entertainment of the distinguished guest, including a breakfast at the Portland hotel, a drive over the Columbia river highway and an open meeting at the Lincoln high school Thursday evening.

A programme of music and entertainment is being arranged under the direction of Mrs. W. A. Elvers, state president. The meeting will be open to the public without charge. Mrs. McWhorter is a speaker of great ability.

No More I. W. W. Strikes Reported.

SPOKANE, Wash., July 26.—No further reports of strikes by industrial workers of the world in lumber camps of the inland empire were received by lumbermen here today, it was stated. All positions vacated by I. W. W. in the camps of the Panhandle Lumber company in Idaho have been filled, it was said today.

SOLDIERS GET LAVA LAND

UNION PACIFIC COLONIZATION IS CONDEMNED BY EXPORTS.

Steps Are Taken to Prevent Collection of Notes in Payment for Location of Homesteaders.

BOISE, Idaho, July 26.—The Arco country, in Butte county, Idaho, where returned soldiers have been colonized, has been strongly condemned by a commission of experts supplied by the University of Idaho, at the request of Governor Davis, to investigate dry-farming possibilities in that locality.

According to O. P. Barber, commissioner of immigration, who accompanied the commission on its tour of investigation, the country is not the only thing deserving of condemnation.

Returned soldiers have been located on 320 acres of solid lava or gravel or mountain side that is characterized by the commission as being absolutely useless for farming or grazing purposes. There are not only a few such claims but a number of them. The commission did not find a single place upon which a filing had been made or which was pointed out to them by those doing the colonizing which they would recommend anyone to go upon to make a living.

Steps are now being taken to prevent the collection of notes signed by the soldier-homesteaders in payment for location fees. How many of these notes are in existence is not known, but it is presumed they will total several thousand dollars. The Union Pacific Railroad company, section. Mr. Priest said that the aid for the state, denied that the company's verifying and colonization had been done by a local company.

OWNERS OF BEACH HOSTELRY PLAN ENLARGEMENTS AND ADDITIONS WHICH, WHEN COMPLETED AT A COST OF \$300,000, WILL MAKE IT ONE OF FINEST OF THE KIND IN THE PACIFIC NORTHWEST.

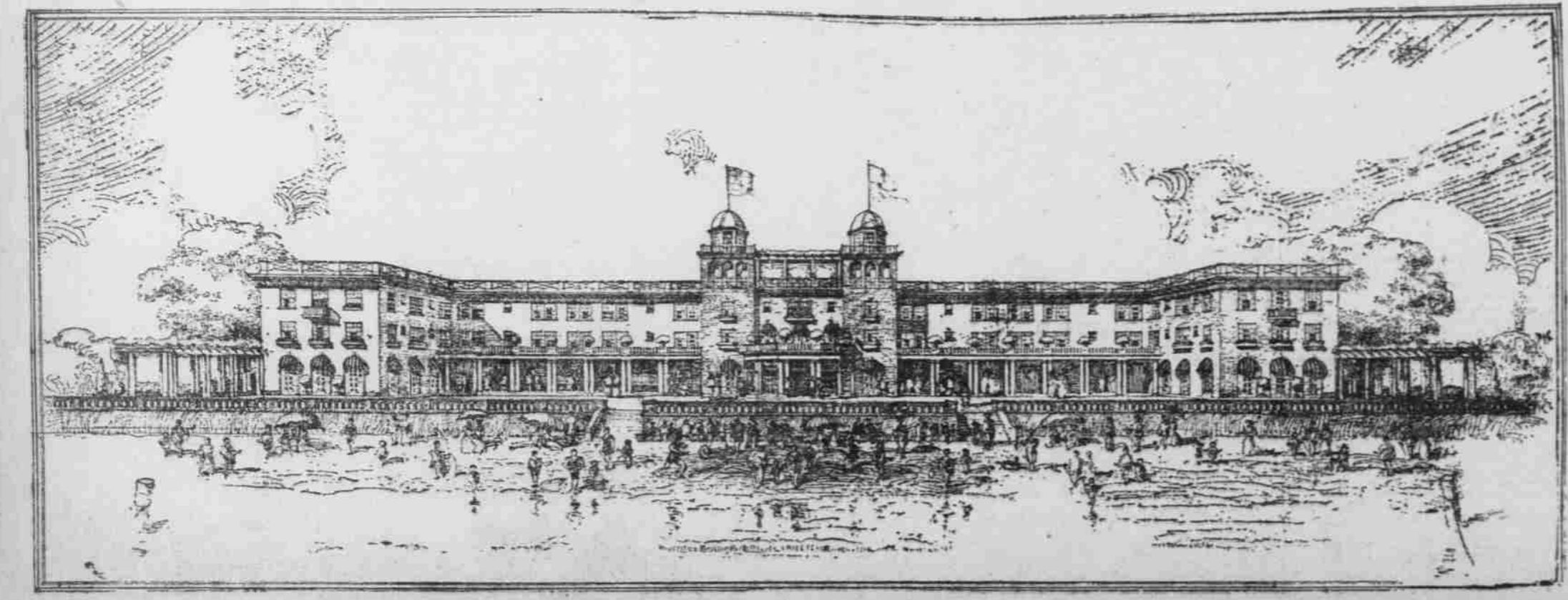

ARCHITECTS' PLANS OF NEW SEASIDE HOTEL

through Joel I. Priest, general agent for the state, denied that the company's verifying and colonization had been done by a local company.

HELPLESS and SUFFERING UNTOLD AGONY

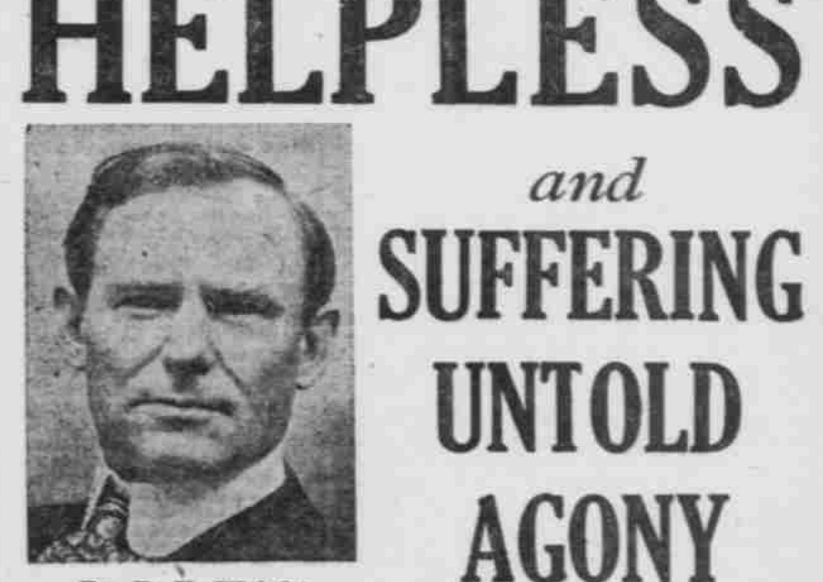

Dr. B. E. Wright

A prominent Portland man suffering from rheumatism in its worst form was recently carried to the train and shipped to a hot spring.

At that resort the physician discovered that his teeth were badly affected and advised that they should be extracted.

The patient, when able to be moved, returned to Portland, had the teeth removed, the gums treated, and is now walking about without suffering a twinge of pain.

If this man had consulted a competent dentist in the first place he would have saved himself this dreadful agony, loss of time and money.

Where all of the upper or lower teeth must be removed your first concern should be to secure a plate that will as nearly as possible perform all of the functions of natural teeth and at the same time look natural.

I guarantee in every case the very best results in the fitting and placing of artificial teeth.

My experience and skill, recognized for the past 20 years, is at your disposal for a moderate fee. Better dental work, of every kind, you cannot secure anywhere.

DR. B. E. WRIGHT

PAINLESS EXTRACTION OF TEETH
Twenty Years in Active Service
Northwest Corner of Sixth and Washington, Raleigh Bldg.
Phone Main 2119
Office Hours: 8 A. M. to 6 P. M. Consultation Free
Open Evenings by Appointment Sundays 10 to 12 A. M.