OREGON TENNIS MEET TO OPEN TOMORROW

Nearly 100 Entrants to Vie for Championship Honors.

SEATTLE TEAM IS STRONG

Phil Neer, State Junior Champion, Has Bright Prospects to Win Northwest Junior Title.

With a number of entries yet to come in Leonard C. Wilson, chairman of the tennis committee at the Laurelhurst club, estimates that nearly 100 racquet wielders will participate in the 1919 Oregon state tennis championship event which will start tomorrow on the courts of the Laurelhurst club.

Another spell of weather like the past seven days will mean ideal tennis conditions and with such a brilliant array of talent entered the 1919 championships should be a tournament long to be remembered.

Close competition is evident in the play for all titles—the men's singles, men's doubles, women's singles, women's doubles and mixed doubles.

Seattle will be represented by a stronger team this year than in many seasons and although the complete list of entries from the Puget sound city was not received up to last night by Chairman Wilson, a number of the greatest players of Washington have signified their intentions to compete and if on hand they will tend to make the race even closer than predicted.

Elmer Griffin, one of the famous trio of California net stars, is one of the latest additions to the Seattle tennis colony. Griffin, who is a summer resident of Seattle, is only slightly less famous as a tennis player than his brothers, "Peck" and Mervyn. Griffin will take part in the Oregon championships if he can possibly make the trip and friends here received word last week that he would enter.

Miss McDonald Holds Title.

Miss Mayme McDonald of Seattle, who is the present holder of the women's singles championship of Oregon, will be hard to defeat this year. Portland is depending on Miss Stella Fording and Mrs. W. I. Northup to bring the title here again. Mrs. Cushing, prominent Oakland, Cal., tennis player who starred in last year's state championships is again entered this year and will be a formidable contender.

Walter A. Goss, present men's singles championship, Phil Neer, Junior championship of Oregon and Catlin Wolford, 1917 state champion, are rated to have the best chance to win the title this year. A. B. McAlpin president of the Portland Lawn Tennis association and veteran tennis player, will referee the state tournament.

The Northwest Boys' and Junior championship which will be staged in conjunction with the state meet promises to be as closely contested as the big affair. Spokane, Seattle, Tacoma and Portland center championship winners will compete for the Northwest championship, the winner of the Junior title to be rewarded with a trip to New York to compete in the national championship next month.

Phil Neer, junior champion of Oregon and winner in the Portland center championship tournament completed recently, will make any player in the Northwest work hard. He has an excellent chance to win the Junior championship of the northwest. Two of the best players whom Neer will have to contend with will be Jack Wright, winner of the Island Empire junior title, and Herbert S. Little, who won the Seattle center championship last week.

Many Events Listed.

Isadore Westerman won the Portland boys' center championship and will strive to defeat the other Northwest center winners. The list of events in the Oregon state championship follow:

The winner will meet Miss Mayme McDonald, of Seattle, Wash., present holder of the Waverly Challenge Bowl, presented by the Waverly Country club in 1916. This bowl must be won three times, not necessarily consecutively, before becoming permanent property.

Women's doubles, for the championship of Oregon.

Mixed doubles, for the championship of Oregon.

Consolation. Open to players beaten in first match of men's singles and in the first match of women's singles.

First and runner-up prizes will be given in addition to the challenge trophies in all events except the consolations.

Men's singles—For championship of Oregon and the Wilbur cup, presented by Ralph W. Wilbur, this being the first year of competition. The cup must be won three times, not necessarily consecutively, to become the permanent property of the winner.

Men's doubles—For the championship of Oregon and the Multnomah challenge cup. The winners will meet H. V. Cate and G. A. Ganahl, present holders of the Multnomah cup, presented by Multnomah Amateur Athletic club. These cups must be won three times, not necessarily consecutively, before becoming permanent property.

Women's singles—For the championship of Oregon and the Waverley challenge bowl.

All matches will be best of three vantage sets throughout, except semi-finals, finals and challenge matches, which will be best of five vantage sets.

Following is the list of entries in the men's singles: David S. Cohen, Jacie Neer, Stevenson Smith, H. E. Rundall, Robert Gilman, Catlin Wolfard, Henry Stevens, Phil Neer, W. A. Goss, F. E. Harrigan, Douglass Young, Kenneth Smith, Herbert Sweet, D. J. Witmer, A. R. Munger, Percy W. Lewis, C. D. Lewis Jr., Thomas H. Youill, S. B. Cooke, H. V. Cate, E. P. Steinmetz, Harry Westerman, H. E. Wheeler, Henry S. Gray, A. S. Frohman, A. D. Wakeman, A. D. Norris, B. C. Condit, Leonard C. Wilson, Herbert S. Little, Joe Livingood, Jack Wright, Beardslee Merrill of Seattle, Robert Harper of Spokane, Charles Grimes of Seattle, Guy Silye.

Following is the list of entries in the men's doubles: Jacie Neer and Stevenson, Robert Gilman and partner, Catlin Wolfard and Henry Stevens, Phil Neer and W. A. Goss, H. V. Cate and Harry Westerman, W. G. Stacey and Douglass Young, H. E. Wheeler and partner, W. M. Wood and H. S. Gray, A. S. Frohman and partner, A. D. Wakeman and A. D. Norris, B. C. Condit and partner.

Entries in the mixed doubles are: Mrs. W. I. Northup and Percy Lewis, Miss Stella Fording and Kenneth Smith, Miss Harriet Johnson and partner, Miss Irene Campbell and partner, Mrs. Bess Clark and partner, Miss Ethel Warner and partner, Miss Inez Fairchild and partner, Mrs J. P. Mulder and W. A. Goss, Miss Mayme McDonald and partner, Miss Gertrude Schriener and partner.

Those signing up for the women's singles are: Mrs. W. J. Northrup, Miss Stella Fording, Miss Harriet Johnson, Miss Lilly Fox, Miss Irene Campbell, Mrs. Bess Clark, Miss Ethel Warner, Mrs. F. E. Harrigan, Miss Inez Fairchild, Miss Bernice Burke, Miss Adele Jones, Miss Helen Caswell, Miss Mayme McDonald of Seattle, Mrs. Cushing of Oakland, Mrs. Harland Wentworth, Miss Gertrude Schriener of Seattle, Miss Newall, Miss Mildred Terry, Miss Marian Weiss, Miss Mildred Wilson, Miss Miram Sinclair.

Following are entered in the women's doubles: Mrs. W. I. Northup, and Miss Stella Fording, Miss Irene Campbell and partner, Mrs. Bess Clark and partner, Miss Madeline Steffen and Miss Inez Fairchild, Mrs. Cushing and Miss Mayme McDonald of Seattle, Mrs. Harland Wentworth and partner, Miss Gertrude Schriener of Seattle and partner.

PEPPY YOUNG BEAVER SHORTSTOP WHO IS PLAYING A GOOD BRAND OF BASEBALL.

DON RADER.

Checkers.

E. H. BRYANT, Editor.
Phone Tabor 6213.

Headquarters Portland Chess and Checker club, Worcester building. Third and Oak streets, room 316. Contributions solicited. Mail to 143 East Thirty-fifth street.

PROBLEM NO. 880.
By L. J. Vair, 4756 Tennyson street, Denver, Colo.

This is an age of progress and in checkers of the very best scientific productions. Mr. Vair is a regular contributor to these columns and you will find this an ideal proposition. Black, 2, 4, 19, 27; kings, 23,

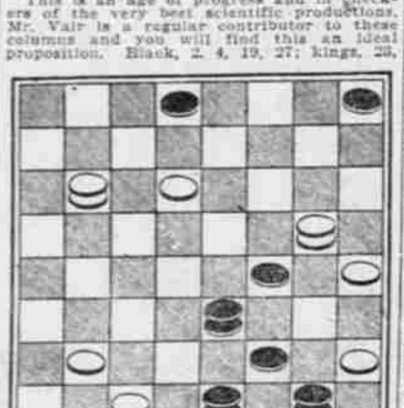

31, 32. White, 10, 20, 25, 28, 30; kings, 9, 16. White to play and win.

PROBLEM NO. 881.
By A. J. Heffner.

This is problem work of the very best sort. Mr. Heffner is well known to all of the checker fraternity in this country as one of the best analysts and composers. Black, 10, 20; kings, 23, 29. White, 16,

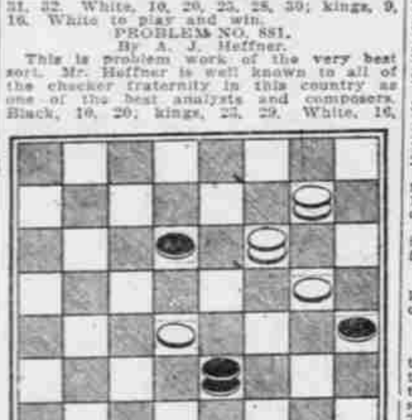

18, 30; kings, 8, 11. White to play and win.

PROBLEM NO. 882.

Contributed by B. B. Alexander from David Mitchell's little book on checkers. There is certainly some nice play developed with a few pieces. Give it a trial. Black, 9, 14; kings, 23, 27. White, 18, 21; kings, 11, 15. Black to play and win.

SOLUTIONS.

Problem No. 873—B., 10, 13, 15, 18; king, 5. W., 11, 19, 21, 24, 27; king, 25. B. to move. Several wrong solutions were sent to this problem. See solution below.

Problem No. 874.—Black, 11, 13, 17; kings, 3, 9, 25. White, 18, 19, 24, 27; kings, 2, 32. White to play: 19-16, 11-20, 27-23, 20-27, 2-7, 3-10, 18-15, 10-26, 32-5. White wins.

Problem No. 875.—Black, 8, 10, 12, 13, 14, 15, 23, 24, 26; king, 5. White, 16, 19, 21, 22, 28, 30, 31, 32; king, 6: 24-27, 31-24, 23-27, 30-23, 14-18, 23-7, 5-9, 19-10, 9-20, 32-23, 28-23. Black wins.—L. P. Puterbaugh.

Problem No. 876—B 3, 10, 11, 17, 24; king, 32. W 18, 19, 23, 30; king, 4. W. to play. 19-15, 10-19, 23-22, 17-26, 30-7, 3-10, 4-8, 32-27, 8-12, 27-23, 18-15, 10-19, 12-16, 24-28, 31-27, 23-32, 16-23. W. wins.

Problem No. 873—Solution by the author, George Robinson, Vancouver, B. C. 10-14, 19-10, 18-22, 25-9, 5-16, 21-17 (star move), 13-22, any other loses; 27-23, 16-20, 24-19, 23-24, 23-18, drawn.

Solutions have been received from L. P. Puterbaugh, N. Sanfield, A. A. Simmons, Aaron Hart, W. L. Bryant, Isaac Greenbaum, Harry Gibbs, J. Graham, R. L. Williams, B. B. Alexander, L. J. Vair, P. J. Lee, Harry Baker, H. Davies, George Blanchard, Charles Davenport, L. P. Frakes, George Robinson, S. O. Turner, Oliver N. Phelps, W. Lockhart.

R. L. Williams, 406 East Plum street, Centralia, Wash.—In sending criticism of games, problems, etc., you must always give the position of the men at the point of correction. Please do this and we will be very glad to submit your play.

W. Lockhart, International Hotel, city—Your solution to No. 873 correct; also to Nos. 874, 875 and 876. Good for you. The solvers' list is steadily growing.

P. J. Lee, Tacoma, Wash.—There was no columns in issue of June 29, and consequently the Weekly that reached you July 5 contained no columns.

In the next issue there will be some valuable contributions from N. Sanfield, William Lockhart and George Robinson.

J. Rathbone, 13 Baxter street, New York—Have returned the money and written. Will look over old files to aid you in supplying missing numbers.

George Robinson writes that the Vancouver Checker club is entirely separate from the chess club and that they have nothing to do with each other. Excuse the editor for mixing the Jeffreys checker challenge for one hundred bucks a side with the chess news.

Game No. 837—At the 34th move a play was omitted, i. e., 24-19 for the whites.

N. Sanfield, Centralia, Wash.—Those clippings from the Herald will aid us and are duly appreciated. The problem will be diagrammed next issue. Mr. Sanfield gives the Alma-Doctor, a Dempster crackerjack, thusly: 11-15, 23-19, 8-11, 22-17, 3-8, 25-22, 11-16, 26-23, 7-11, 23-18(x, 16-23, 17-13, 10-14, 29-25, 14-17(y, 21-14, 11-16, 18-11, 9-18, 28-15, 16-20, 27-18, 20-27, 31-24, 6-10, 15-6, 8-29. B. wins. (x) I do not believe this move is sound. (y) C. W. Hanson says that 6-10 is best blacks have and draws.

The following is an end game between William Lockhart and William Leighton, both residents of Portland, Or.: B., 9, 10, 12; king, 29; W., 17, 19, 21, 23, white to win. 17-13, 9-14, 13-9, 29-25, 9-6, 25-22, 6-2, 22-18, 21-17, 18-27, 19-16, 14-21, 2-6, 12-19, 6-31, W. wins.

GAME NO. 863.
Edinburgh.

Mercury game No. 7359. Played in the international correspondence tourney and contributed by H. J. Fricker, Plymouth, England. Black, B. S. Pankhurst; white, J. W. Dawson. We extend the glad hand to friend Flicker for the many copies of the Mercury paper containing one of the best checker columns the editor has seen. T. F. Cleary, editor. The Oregonian will be mailed to you regularly, Mr. Cleary. The fans on this side of the pond will thoroughly appreciate the opportunity to exchange play with your numerous contributors.

9-13	18-11	19-23	14-10	27-31
22-18	7-16	26-19	11-16	2- 7
10-15	22-18	11-16	19-15	A) 1- 5
25-22	4- 8	20-11	16-20	7-11
6-10	32-27	7-23	15-11	31-27
23-19	8-11	24-19	23-27	10- 6
11-16	24-20	2- 7	31-24	13-17
18-11	3- 7	16-14	20-27	6- 2
16-23	29-25	10-17	11- 7	9-13
27-18	16-19	21-14	5- 9	2- 6
8-15	27-24	7-11	7- 2	27-23

followed by 11-15(C, 12-16(D, 6-2, 17-21, 16-19, 23-18, 19-12, 13-17, 25-22, 18-25, 12-16, drawn.

A—The books leave it here as drawn, but it would not be surprising if white could force a win.

B—28-24 is full of possibilities.

D—Well played. This move appears to knock out hopes white may have entertained of an ultimate win. Notes by Mr. Dawson.

GAME NO. 864.
Bristol.

Mr. D. Bryant, secretary of the International Correspondence Tourney, contributes the following pretty game. Students study this play very carefully. Black, W. Thomson. White, R. Reid. 11-16, 24-20, 16-19, 23-16, 12-19, 22-18, 10-14(A, 18-15, 14-18, 21-17, 9-13, 17-14, 6-10, 15-6, 1-17, 27-24(1, 19-23, 26-19, 18-23, 21-26, 8-11, 19-16, 17-21, 26-19, 13-17, 32-27, 4-8(B, 25-22, 17-26, 30-23, 2-6, 28-18, 5-9, 16-12, 9-13, 18-14, 13-17, 14-10. B. resigned.

(A) A tricky line of the Bristol presenting scoring opportunities to both sides. An acquaintance with the line is desirable if the pitfalls well known to a past generation of players are to be avoided. Kears encyclopedia gives 10-14 as the trunk line. (B) The work mentioned quotes a Wyllie-Rennie game leading to a white win after this move. The accepted play is by 2-6, 16-12, 4-8, 19-15, 11-18, 25-22, 17-26, 30-14, 6-9, etc. Drawn—Lees. Var. 1. In the second game with the white pieces Thomson varied thus: 25-22, 18-25, 30-14, 8-11, 27-23, 4-8, 23-16, 8-12, 32-27, 12-19, 27-23, 2-6, 23-16, 6-10, 28-24, 10-17, 26-22, 17-26, 31-22, 5-9, 29-25, 9-14, 24-19, 14-17, 22-18, 17-22, 25-21, 22-26. Drawn.

GAME NO. 865.
Bristol.

The following game was played at the Chicago Chess and Checker club between James Reed, playing blindfold, against R. J. A. Milbacher and L. B. Starkweather.

11-16	7-10	15-18	14-18	23-26
24-19	29-25	12- 8	10-15	11-16
8-11	9-14	18-22	18-23	26-23
22-18	18- 9	8- 3	23-27(A	16-11
10-14	5-14	22-31	22-26	23-26
26-22	25-21	3- 8	17-14	11- 7
16-20	4- 8	31-24	26-30	26-22
22-17	30-26	8-15	14-10	7-10
7-10	11-15	10-19	30-26	22-26
17-13	19-16	17- 8	10- 7	10-14
3- 7	12-19	6- 9	26-23	26-13
25-22	23-16	13- 6	7- 3	14-17
14-17	2- 7(B	1-10	23-26	23-26
21-14	22-17	3- 7	3- 7	Drawn.
10-26	8-11	10-14	26-23	
31-22	16-12	7-10	7-11	

A—Mr. Starkweather could have won here. It is a problem for you to solve.

B—8-12 would have won here, but we were sure friend Starkweather would play 16-12 and allow this cute catch to catch him: Black, 1, 6, 7, 8, 10, 14, 15, 20. White, 12, 13, 21, 22, 26, 27, 28, 32. Black to win: 15-19, 12-3, 19-24, 28-19, 14-17, 21-14, 10-17, 3-10, 6-31. Black wins.

L. P. Puterbaugh, Yakima, Wash.—That fine analysis by the old-time expert will be published without fail in next issue. Pardon delay.

D. R. Davies, Portland, sent in a correct solution to the George Robinson problem, No. 873, also to Nos. 869, 870, and his solution to 871 is exhaustive and complete. Mr. Davies, 390½ Morrison street, remarks that he is greatly pleased with it and thanks the editor for presenting it. Valuable contributions from Vancouver, B. C., will have to be held over.

Mr. Frickers' contributions from Plymouth, England, are very valuable and will be appreciated by enthusiasts.

A. K. Hanson, Roslyn, Wash.—Will publish soon and give the players a chance at it. P. J. Lee of Tacoma, Wash., can probably be of much assistance in the solution. Have forwarded your money to publishers for Mitchell's "Checkers."

SOLDIER GOLFERS GOOD

PLAYERS PROVE WAR HAS NOT SPOILED THEIR SKILL.

Returning Troops Hang Up Fine Scores and Indications Are Leaders Will Meet Skill.

NEW YORK, July 12.—(Special.)—There are many pessimistic individuals who believe that homecoming soldier golfers would have lost all their delicacy of touch when they finished fighting, but if those who have thus far returned are an example of what is to come—well, even the "champs" will have to look out. For instance, there is John N. Searns III of Nassau, who upon his return from France went to Pinehurst and wrought havoc among the contestants there.

Then there is Hamilton K. Kerr of Greenwich, who had been serving on a submarine chaser since the beginning of the war. He made considerable "splash" the first time he appeared at Belleair, wining the qualifying round and going through to the final in match play in one tournament. Henry J. Topping of Greenwich is another who did well in the south after being overseas for close to two years. As yet, however, Topping has not gotten into his old stride in the northern tournaments, but the season is young.

Topping won the medal in the qualifying round at Greenbrier not so long ago, finishing three strokes better than Oswald Kirby, metropolitan and New Jersey champion. Kirkby, incidentally, won the tournament, defeating Rodman Griscom in the final.

It only goes to show that these men are back with a razor-like keenness for the game, from which for a long time they have had an enforced absence. Others are soon to follow who will be just as anxious to get back on the tee and the putting green.

Sidelights and Satire.

WHILE everyone is spreading the bouquets around Jack Dempsey it is not amiss to throw a few posies at Jack Kearns. Until Kearns gathered Dempsey under his managerial arm Dempsey looked to have about as much chance to become champion as the crown prince has to become mayor of Paris.

* * *

Dempsey's victory in sport circles was just as popular as was the win of the Marines at Chateau-Thierry.

* * *

It's considered bum table manners to fire Irish confetti at a yapp who's so low, physically speaking, that he needs an elevator to reach the devil's domain. When a guy's mopping up the pavilion with himself in his 1910 uniform it's not considered commendable to sink a boot in his anatomy. Which proves that there isn't much sportsmanship in baseball. Lamp the way seven teams in the Coast league pick on Bill Clymer and his Purple Sox.

* * *

Anyhow, with those hundred thousand berries to keep him company, Jess Willard will not be lonely for a long time, even if the fight followers do happen to desert him.

* * *

Old Ed Walsh, whose renowned starboard wing has been the innocent cause of his drawing recompense from the Milwaukee troupe of the American association, is due for the exit. Ed probably hasn't offered any objections—in fact, he's probably welcoming his passport like William Jennings Bryan did July 1. Why should any one want to stick in Milwaukee now?

Chess.

E. H. BRYANT, Editor.

Contributions of games, endings, problems or items of interest, criticisms and club notes solicited. Send direct to 143 East Thirty-fifth street.

PROBLEM NO. 817.
By Jos. Ney Babson, Seattle, Wash.

You will linger delightedly and lovingly over this contribution for The Oregonian. It is another one of Mr. Babson's artistic and pleasing compositions that will bring out all the chess life that is in you.

BLACK, SIX PIECES.

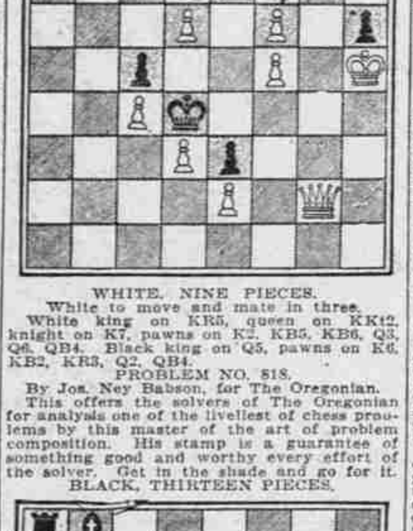

WHITE, NINE PIECES.

White to move and mate in three.

White king on KR5, queen on KKt2, knight on K7, pawns on K2, KB5, KB6, Q3, Q6, QB4. Black king on Q5, pawns on K6, KB2, KR3, Q2, QB4.

PROBLEM NO. 818.
By Jos. Ney Babson, for The Oregonian.

This offers the solvers of The Oregonian for analysis one of the livellest of chess problems by this master of the art of problem composition. His stamp is a guarantee of something good and worthy every effort of the solver. Get in the shade and go for it.

BLACK, THIRTEEN PIECES.

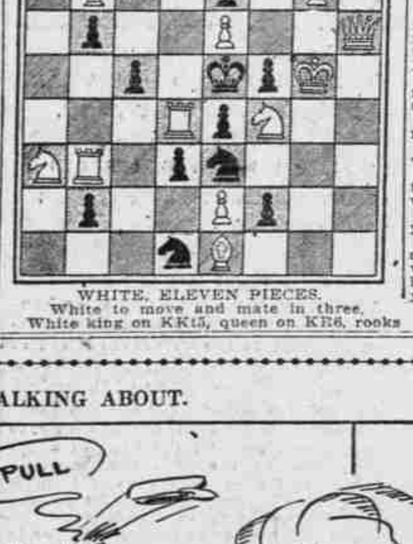

WHITE, ELEVEN PIECES.

White to move and mate in three.

White king on KKt5, queen on KR6, rooks on Q4 and QKt3, bishops on K and QKt7, knight on KB4 and QR3, pawns on K2, K6, KKt7. Black king on K4, rook on QR, bishop on QKt, knights on K6 and Q8, pawns on K2, K5, KB4, KB7, Q6, QB4, QKt3, QKt7.

PROBLEM NO. 819.
By Phillip H. Williams.

This is for the solver who fails to find the pretty keys to the ones above. Not difficult, but practical. Black, four pieces, white, eight pieces. White to mate in two moves. White king on KB4, rook on QB3, bishops on QB4 and QR5, knights on QKt and QR3, pawn on QB2 and QKt5. Black king on Q5, queen on QKt8, pawns on B4 ad Kt7.

SOLUTIONS.

Problem No. 812—Key, B-K3.
Prblm No. 812—Key, Q-K2.
Problem No. 813—Key, Kt-B4.

Solutions have been received from C. G. Givens, J. Kane, L. Puterbaugh, H. Gross, D. Looney, E. J. Gillette, Joseph Murray, George Melhuish, C. F. Putney, Dr. Dalton, J. N. Babson, A. Springer, L. E. Smith, Charles Davenport, H. W. Boyle, George Robinson, L. F. Wooley, G. R. Campbell, H. A. Harden, W. R. Deatrick.

In August the great chess "victory tournament" will be held in Hastings, England, from the 11th to the 24th. Every arrangement has been made and the programme completed by the British Chess federation. Twelve leading players are to be selected for the highest prizes. Jose R. Capablanca and Boris Kostich are expected to be present and take an active part. We regret that our popular champion will not take part this year, as the committee refuses to allow him more than $250 for expenses. He demands that $1200 be sent. The prizes run: First, 60 pounds; second, 50; third, 40; fourth, 30, and two pounds for each game won by a non-prize winner. Minor class: First prize, 25 pounds; second, 15; third, 10, and fourth, 5.

The women's championship tournament, open to women who are British subjects, promises to be the most successful and enthusiastic ever held in the kingdom. Splendid prizes for the first, second and third class players have been arranged for. Entrance fee: Five shillings in the third; 10 shillings in the second and one pound in the first.

Problem composing and solving tourneys for two-move and three-move problems will be an added feature in both of these tournaments. The president of the federation is Sir John O. Thursby, Bart., and the treasurer is H. E. Debell, 21 Robertson street, Hastings.

George Robinson, Vancouver, B. C.—Paper mailed to you regularly every week. Notify us if any number missing.

Dr. W. R. I. Dalton—Have received the money for the prizes. Thanks.

We regret to hear that C. F. Putney, Corvallis, Or., is on the sick list.

George Griffith, Oregon City, and Dr. Dalton, Seattle, Wash., are enjoying their favorite sport this season—fishing.

L. C. Boardman, Medford, Or.—How are you?

E. J. Gillette, Rochester, Wash.—Please send me again those cabalistic arrangements with explanations, for they have been mislaid and lost. Would be glad to welcome you to the solvers' list.

GAME NO. 906. RUY LOPEZ.

Lasker and Rubenstein contested a classic game in a Russian tourney in 1914. The score from the Public Ledger is appended. Laskar, white; Rubenstein, black pieces.

White.	Black.	White.	Black.
1—P-K4	P-K4	34—R-B	K-Kt
2—Kt-KB3	Kt-KB3	35—Q-Kt3	Q-B2
3—B-Kt5	P-QR3	36—R-Q	P-B3
4—B-R4	Kt-B3	37—P-B3	Q-B3
5—O-O	KtxP	38—Q-Q3	R-K2
6—P-Q4	P-QKt4	39—B-B3	Q-Q3
7—B-Kt3	P-Q4	40—Q-B2	K-B2
8—PxP	B-K3	41—R-B	K-B3
9—P-B3	B-QB4	42—Q-R5ch	R-B3
10—QKt-Q2	O-O	43—Q-K5	R-K3
11—B-B2	KtxKt	44—QxQ	RxQ
12—QxKt	P-B3	45—K-K2	K-K2
13—PxP	RxP	46—K-Q3	R-Kt3
14—Kt-Q4	KtxKt	47—P-KKt3	R-B3
15—PxKt	B-Kt3	48—P-B4	K-Q2
16—P-QR4	R-Kt	49—R-Q	R-B
17—PxP	PxP	50—R-QR	P-R4
18—Q-B3	Q-Q3	51—B-K3	P-Kt3
19—B-K3	B-KB4	52—R-KB	K-Q3
20—KR-B	BxB	53—P-KKt4	PxP
21—RxB	R-K	54—PxP	P-B4
22—QR-QB	KR-K3	55—PxPch	BxP
23—P-KR3	R-K5	56—BxBch	KxB
24—Q-Q2	QR-K3	57—P-B5	PxP
25—R-B6	Q-Q2	58—PxP	R-B3
26—RxR	QxR	59—R-B4	P-Kt5
27—Q-Q3	Q-K	60—P-Kt3	R-B2
28—Q-B3	K-B2	61—P-B6	K-Q3
29—Q-Q3	K-Kt	62—K-Q4	K-K3
30—Q-B3	Q-K3	63—R-B2	K-Q3
31—R-R	Q-K	64—R-QR2	R-B2
32—K-B	P-KR3	65—R-R6ch	K-Q2
33—Q-Q3	K-B2	66—R-Kt6	Resigns

Game No. 907.
French Defense.

Lasker. White.	Tinsley. Black.	Lasker. White.	Tinsley. Black.
1—P-K4	P-K3	15—PxB	BxB
2—P-Q4	P-Q4	16—PxB	Kt-R4
3—Kt-QB3	PxP	17—BxPch	K-R
4—KtxP	Kt-KB3	18—B-K4	P-QB3
5—B-Q3	B-K2	19—P-KB4	KtxP
6—Kt-KB3	QKt-Q2	20—Q-Q2	Kt-R6ch
7—O-O	O-O	21—K-R	P-KKt4
8—P-B3	P-QKt3	22—B-Kt2	KtxKP
9—Q-K2	B-Kt2	23—BxKt	P-B3
10—R-Q	R-K	24—P-B4	Kt-B2
11—P-QB4	P-QR4	25—Kt-K4	P-Kt5
12—Kt-B3	Q-B	26—BxP	P-KB4
13—B-KB4	B-Q3	27—Q-B3ch	Resigns.
14—B-K5	BxKt		

Game No. 908.

Tarrasch. White.	Schiffers. Black.	Tarrasch. White.	Schiffers. Black.
1—P-K4	P-K4	19—PxKt	Q-R4
2—Kt-QB3	Kt-KB3	20—K-Kt	B-K3
3—P-KB4	P-Q4	21—P-Q4	P-QB4
4—PxKP	KtxP	22—P-KR4	P-Kt4
5—Kt-B3	Kt-QB3	23—P-R5	Kt-K2
6—B-Kt5	B-QKt5	24—P-R6	KR-Kt
7—Q-K2	BxKt	25—RPxP	P-Kt5
8—QPxB	O-O	26—B-Q2	Kt-B3
9—B-KB4	Kt-K2	27—Kt-Kt5	P-KR3
10—P-KR3	Kt-KB4	28—KtxB	PxKt
11—R-KKt	Kt(B4)-Kt6	29—BPxP	KtxKtP
12—Q-K3	P-QB3	30—P-R3	Q-R5
13—B-Q3	Kt-KB4	31—PxKt	PxKtP
14—Q-K2	Q-Kt3	32—Q-K3	P-Kt6
15—O-O	Kt-B4	33—B-B3	R-QB
16—P-KKt4	Kt-K2	34—K-B	R-B2
17—Q-K	Kt-Kt3	35—K-Q2	QR-QB
18—B-K3	KtxBch	36—QxP	Resigns.

SOME OF PORTLAND'S SPORTS THE FANS ARE TALKING ABOUT.

We Are Portland Agents for

Famous "Will-Wear" Outing Suits

Will-Wear outing suits for women are made right here in Portland by the Waterproof Garment Co. They are made from thoroughly dependable materials that "will wear." They are in the most attractive styles. They are splendidly suitable for hiking, outing, vacation and all outdoor wear.

The Coat

Note the graceful lines and stylish appearance of the coat. Attractive belted style with corduroy collar and four large pockets. Sizes 32 to 46 bust.

The Breeches

match the coat and are accurately proportioned and nicely finished. With eyelets and lace at bottom. Sizes 22 to 36 waist.

Wrapped leggins and soft hat to match.

All moderately priced.

—Meier & Frank's: Sixth Floor. (Mail Orders Filled.)

Meier & Frank Co.
Established 1857
The Quality Store of Portland
Fifth, Sixth, Morrison, Alder Sts.

Montrose Park

"45 MINUTES FROM BROADWAY"

New Amusement Resort on the Columbia Highway, two miles beyond Troutdale, will open for the season, SUNDAY, JULY 13TH. PICNICS, BATHING, DANCING. Bring your lunch and stay all day.

FREE ADMISSION to grounds. Eighteen acres of beautiful trees and shady nooks. One-quarter mile of Sandy Beach and Water clear as crystal.

BEAUTIFUL LARGE DANCING PAVILION.

Concession for rent—apply Ringler Dancing Academy, Broadway 3380. Park may be leased for private and club affairs.

BASE BALL

Portland vs. San Francisco

July 12 and 13

Vaughn St. Park

GAME BEGINS: WEEKDAYS 3 P. M.

SUNDAYS 2:30 P. M.