

# VICTORY IN PORTLAND IS ALREADY IN SIGHT

## War Work Campaign Almost Over; City \$50,000 Short.

### STATE HAS FARTHER TO GO

Seventeen of the 36 Counties Have Yet to Reach Their Quotas. \$289,000 More Needed.

(Continued from First Page.)  
oversubscription is secured. I cannot but believe that our people from one

per capita, compilations at state headquarters showed yesterday.  
Columbia University is another Portland educational institution accredited with generous giving, 94 of its students having given and pledged \$500.50. The University of Oregon Medical College has aided the drive to the extent of \$311 and St. Mary's College has contributed \$200.  
In the up-state sectors Willamette University has taken top rank by reason of the fact that the 50 of its students already on the roll of contributors have given an average of \$14 apiece, or a total of \$700.  
The total for the student division as reported yesterday by Miss Tirza Dinandale, state director, was \$18,767. This is not quite two-thirds of what the division promises to contribute.

### CROWDS HEAR PATRIOTIC TALK

Portland Urged to Respond Freely to War Work Drive.  
Crowds in front of Liberty Temple last evening were addressed by Fred Lockley, representing the Y. M. C. A.; Frank J. Lonergan, state deputy of the Knights of Columbus, and Ben Selling, city manager of the drive and representative of the Jewish welfare board.

# SOLDIERS LIKE APPLES

## MEN IN Y. M. C. A. HUTS AT VANCOUVER NEED FRUIT.

### Contributions to Be Forwarded Promptly by Express Companies From Outside Points.

Apples are in great demand in the Y. M. C. A. huts and in the convalescent wards in the hospitals of Vancouver Barracks, according to Mrs. Velva D. Weller, the Y. M. C. A. hostess. "Soldiers who are miles from home," says Mrs. Weller, "and can't go back for Christmas, need something in the way of cheer, and apples go right to the spot. For instance, on Halloween Mr. Vary, one of the Y secretaries, was fortunate in having friends send 20 boxes of apples to the soldiers. In less than half an hour the 20 boxes had disappeared.  
Mrs. Weller says there are many farmers and producers who have extra apples that would bring cheer to the

# SOLDIERS TURN TO Y. M. C. A. HUTS FOR RELAXATION AND RECREATION AT VANCOUVER BARRACKS.

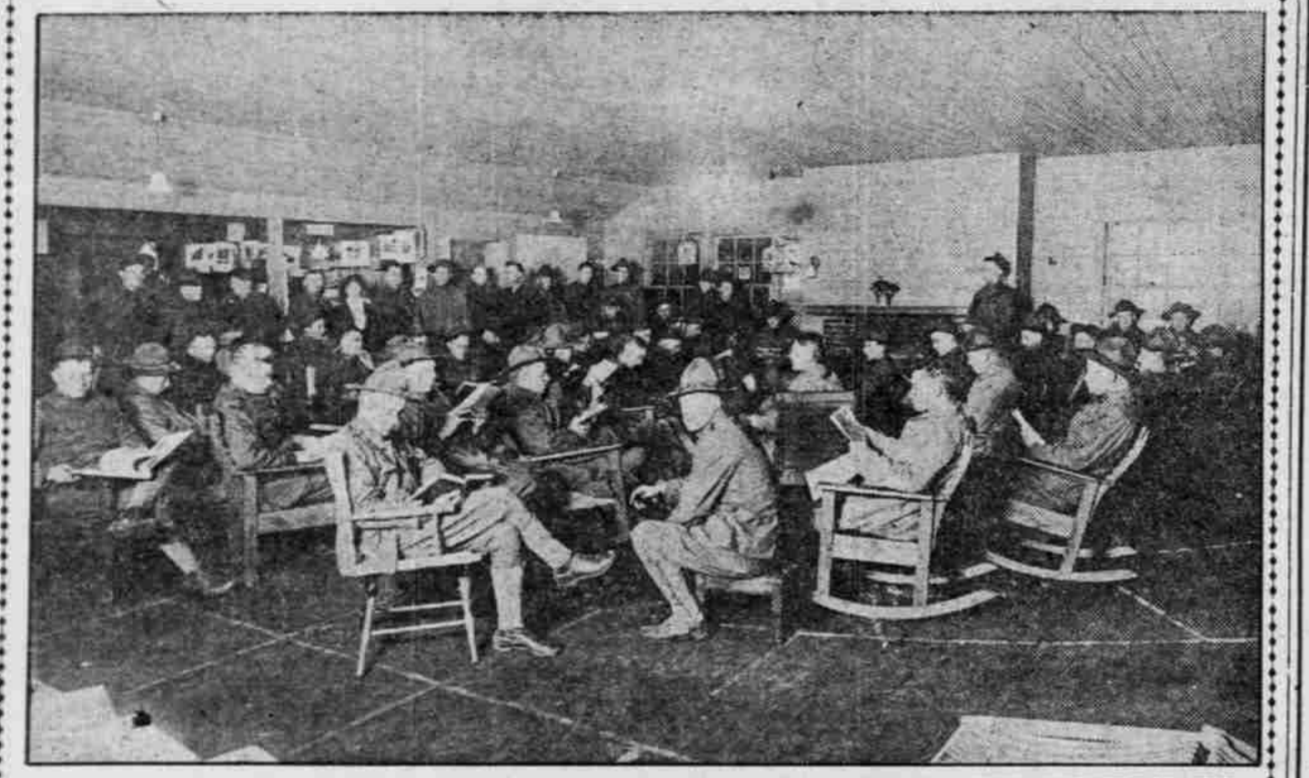

INTERIOR OF Y. M. C. A. HUT AT VANCOUVER BARRACKS SHOWING MEN ENJOYING LEISURE HOURS. SIXTH FROM THE LEFT, IN REAR, IS MRS. WELLER, HOSTESS.

end of the country to the other will rally in generous and sacrificial giving to complete this fund and to give our men this fresh and unmistakable evidence that we are still behind them and with them during their patient and long vigil in our behalf and in the sole interest of completing the high patriotic duty on which we sent them forth.

### Standing of City Divisions Given.

City Director Ames last night made the following report of the standing of the three Portland divisions:

|                                     |                     |
|-------------------------------------|---------------------|
| Division No. 1, Colonel A. E. Doyle | \$ 19,559.58        |
| W. J. Healy                         | 11,211.91           |
| H. J. O'Brien                       | 2,156.09            |
| I. C. O'Reilly                      | 18,934.03           |
| S. P. Lockwood                      | 62,912.59           |
| H. B. Ainsworth                     | 24,339.35           |
| L. A. Lewis                         | 18,322.93           |
| Fred Seltzer                        | 2,745.45            |
| Phil Metochas                       | 2,998.19            |
| L. W. Cronan                        | 2,052.40            |
| <b>Total Division No. 1</b>         | <b>\$163,698.50</b> |
| Division No. 2, Colonel C. D. Brown |                     |
| Max Hirsch                          | \$ 14,662.39        |
| Geo. G. Bowen                       | 12,379.99           |
| Thos. Kerr                          | 15,834.52           |
| D. A. Patullo                       | 66,078.53           |
| J. K. O'Gorman                      | 2,747.25            |
| J. B. Hale                          | 1,189.45            |
| Frank E. Andrews                    | 13,053.29           |
| Frank K. Noyes                      | 3,449.71            |
| H. S. McCutcheon                    | 4,031.62            |
| Ira L. Biggs                        | 6,063.47            |
| <b>Total Division No. 2</b>         | <b>\$143,174.74</b> |
| House to house, Manager, Henry Reed | 3,448.45            |
| Chas. A. Nell                       | 1,814.10            |
| Mrs. Ludwig Hirsch                  | 9,987.44            |
| Mrs. W. C. Alvord                   | 7,389.93            |
| Walker M. Daly                      | 4,718.57            |
| A. Rosenfeld                        | 2,052.40            |
| Rev. J. C. Rollins                  | 391.90              |
| F. A. Sullivan                      | 1,416.10            |
| Mal. Sophie Harris                  | 1,320.62            |
| J. A. Jamison                       | 7,139.62            |
| Wm. F. O'Brien                      | 6,639.62            |
| L. E. Carter                        | 1,439.96            |
| Lease Swett                         | 15,322.94           |
| C. S. Snow                          | 724.12              |
| L. Shank                            | 10,836.65           |
| Will Moore                          | 10,836.65           |
| <b>Total house-to-house</b>         | <b>\$ 78,611.89</b> |
| <b>Total of above</b>               | <b>\$385,484.43</b> |
| Victory "Boys and Girls"            | 4,045.38            |
| Collected at Temple                 | 4,919.52            |
| Preparatory Schools and Colleges    | 8,248.95            |
| <b>Grand total</b>                  | <b>\$400,759.28</b> |

### Outer State Drive Reported.

State Director Davidson last night made the following report of the outer-state drive. Counties over the top—Hood River, Union, Deschutes, Wasco, Crook, Sherman, Umatilla, Benton, Multnomah, outside of Portland; Morrow, Malheur, Jackson, south; Walla Walla, Baker, Coos, Clackamas, Wheeler, Clatsop, Klamath, Josephine, Gilliam. Counties with their quotas and amount reported raised:

|             |  |            |                                    |
|-------------|--|------------|------------------------------------|
| Baker       | \$18,450; raised, \$20,000;                  | Benton     | \$10,000; raised, \$12,000;        |
| Clackamas   | \$26,700; raised, \$29,700;                  | Clatsop    | \$20,450; raised, \$30,000;        |
| Columbia    | \$10,300; raised, \$6000;                    | Coos       | \$18,150; raised, \$18,150;        |
| Cook        | \$4150; raised, \$5000;                      | Curry      | \$2550; raised, \$1000;            |
| Deschutes   | \$6300; raised, \$1500;                      | DeWitt     | \$1000; raised, \$1000;            |
| Donnerstag  | \$1000; raised, \$1000;                      | Gilliam    | \$5000; raised, \$5000;            |
| Grant       | \$5000; raised, \$2750;                      | Harney     | unreported;                        |
| Hood River  | \$6900; raised, \$10,300;                    | Jackson    | north, \$13,900; raised, \$10,400; |
| Jackson     | south, \$9500; raised, \$6050;               | Jefferson  | \$3000; raised, \$1000;            |
| Josephine   | \$1000; raised, \$7100;                      | Klamath    | \$10,800; raised, \$12,000;        |
| Lake        | \$6350; raised, \$4000;                      | Lane       | \$28,300; raised, \$15,200;        |
| Lincoln     | \$4650; raised, \$1500;                      | Linn       | \$22,500; raised, \$20,000;        |
| Malheur     | \$11,400; raised, \$13,100;                  | Marietta   | \$37,600; raised, \$25,000;        |
| Multnomah   | outside of Portland, \$6950; raised, \$9100; | Morrow     | \$6750; raised, \$6750;            |
| Polk        | \$12,700; raised, \$6000;                    | Sherman    | \$2500; raised, \$2500;            |
| Tillamook   | \$8550; raised, \$8000;                      | Tillamook  | \$8550; raised, \$8000;            |
| Umatilla    | \$34,200; raised, \$35,000;                  | Union      | \$13,150; raised, \$13,150;        |
| Walla Walla | \$2800; raised, \$2800;                      | Washington | \$21,550; raised, \$2403;          |
| Wheeler     | \$3000; raised, \$3050;                      | Yamhill    | \$18,550; raised, \$18,700.        |

### Railroad Men Subscribe Liberally.

Portland railroad men on lines under the direction of Federal Manager O'Brien have made liberal subscriptions to the campaign fund. The campaign is being handled by a committee composed of C. G. Sutherland, chairman; W. R. Ladd, for the O.-W. R. & N.; and A. T. Mercer, for the Southern Pacific. At the close of business yesterday the committee reported total subscriptions of \$8418.89. Manager Lyons, of the Northern Pacific Terminal Company reported \$1576 more, making the grand total \$9994.89.

Shortly before the drive opened Mr. O'Brien addressed an appeal for subscriptions to all officers and employees of the railroads and the subscription named above is the result.

A feature of yesterday's campaigning in Portland was the musical program at Liberty Temple at noon. Solos were sung by Miss Helen Pierce, Mrs. Raymond Sullivan, Mrs. Warren E. Thomas as accompanist, and Miss Daisy Gibson, with Miss Everman as accompanist.

Students Made Record.  
Need College students are credited with a remarkable record in the student division of the drive. Pledges by 224 of them total \$1752.75, or \$7.82

Rev. William W. Youngson introduced the speakers.  
Music was furnished by the Salvation Army band and Miss Lulu Dahl Miller led the community sing, accompanied by Mrs. W. E. Thomas at the piano. Mrs. Catherine Covach Friedrich, director of St. Mary's choir, sang solos, accompanied by Mrs. J. B. C. Lockwood, pianist.

Another out-of-door meeting will be held Monday when addresses will be made by Milton A. Miller and Elton Watkins. The Multnomah Guard band will play. Mrs. Lulu Dahl Miller will lead the singing and Mrs. Leslie Scott and Miss Esther Hogan will give solos.

### DRIVE IN MORROW PROGRESSES

Eastern Oregon's Way of Doing Things Proves Good.

HEPPNER, Or., Nov. 16.—(Special)—The war work campaign is progressing well, and indications are that Morrow County will make its quota without public meetings or a house-to-house canvass. The only soliciting has been by means of a circular letter sent to each person in the county, showing the amount of his assessment. The responses have been gratifying.  
When R. F. Wigginsworth, chairman of Pine City district, received a list of the assessments in his community, amounting to \$112.50, he promptly sent County Chairman Clark his personal check for the amount, saying he did not want his district to delay the county in going over the top, and that he would take chances on every man on the list paying his assessment. That is the Eastern Oregon way of doing things.

### KLAMATH PLEDGES \$3000

United War Work Drive Is Well Under Way.

KLAMATH FALLS, Or., Nov. 16.—(Special)—With a total of about \$3000 raised for the United War Work drive in Klamath County, the campaign to raise funds for the comfort of the soldiers in America and France during the remainder of their service is now fairly under way.  
Irving E. Vining, the well-known speaker of Ashland, has been in the county in the interest of this move and, although public meetings have been under the ban, he has been able to talk during the meals at the lumber camps and small gatherings in the outside communities.

### University Speeds Fund.

UNIVERSITY OF OREGON, Eugene, Nov. 16.—(Special)—The university faculty and students, together with the Eugene Bible University pledged a total of \$5250 for the united war work drive, up to noon today, only \$200 more being needed to make out the full quota of \$5450. The university's quota is \$4750, exclusive of the Bible University, which is a separate school, but which the Bible University found it impossible to raise the quota of \$700, the University of Oregon added that amount to its original allotment.

### Normal School Reaches Quota.

MONMOUTH, Or., Nov. 16.—(Special)—The Oregon Normal School cover the top today in the drive for the united war funds. The school was apportioned \$1000 in the division of the amount to raise in Polk County, which, with the number of students, makes close to \$8 each. It was a task, as many of the girls work their own way through school and nothing was left undone as an expedient for raising the funds.

### Senator McNary Coming Home.

OREGONIAN NEWS BUREAU, Washington, Nov. 16.—Senator Charles L. McNary will leave tomorrow for home and will return in time for the opening of the regular session in December. It is his understanding that Senator-elect Mulkey will qualify and resign at that time.

### Railway Company Is Sued.

ASTORIA, Or., Nov. 16.—(Special)—A suit was filed in the Circuit Court today by Emma K. Bennett against the Lewis & Clark Railway Company and the Grant Smith-Porter Bros. Company asking for an injunction restraining the defendants from operating a railroad across the plaintiffs' property.

sick soldiers, now of all times, as Christmas approaches.  
In order to facilitate matters, arrangements have been made with the express companies, so that out-of-town people may take their apples to their railway station addressed to: Y. D. Weller, care of the Y. M. C. A., Vancouver, Wash. Mark the package "collect charges" and no expense will be incurred by the donor. Persons in the vicinity may write or phone to Y. D. Weller, Hut No. 1, Vancouver Barracks, care of the Y. M. C. A., and if not too far, a machine will be sent for the fruit.

### WHISKY SHIPPERS GUILTY

Baggagemen Confess to Charges of Bootlegging.

SAN FRANCISCO, Nov. 16.—Pleas of guilty to charges that they shipped 50 gallons of whisky into Utah in violation of prohibition laws there were entered here today by Robert E. Price, a San Francisco baggageman, and Horace M. Brazil, an express messenger. Sentence was put over for one month.

### Portland Girl Is Honored.

OREGON AGRICULTURAL COLLEGE.

### Lang's Kitchen Heater

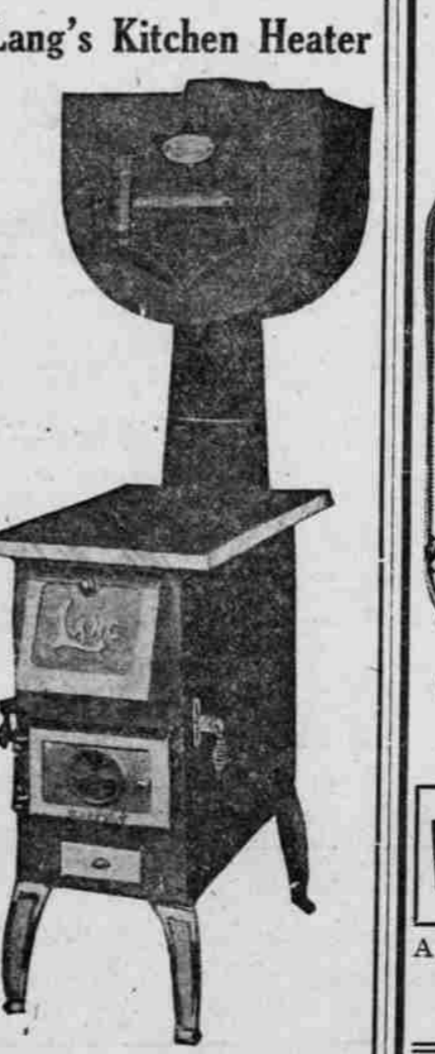

If you have a gas or electric range you need some heat in your kitchen. Lang's Heater fills the bill. It is fitted with six pipe coils and will heat water very quickly. Burns coal or wood. Call at our salesroom and see this wonderful stove.  
F. S. LANG MFG. CO.  
191 4th St.  
Tel. Main 642.

### NEGRO MUSICIANS COMING

Noted Violinist and Pianist to Appear in Recital Here.  
Clarence Cameron White, violinist, and T. Theodore Taylor, pianist, both colored, will appear in recital in the Little Theater, Twenty-third street, near Washington, Friday night, December 6. Mr. White received his musical education at the Oberlin, Ohio, Conservatory of Music, supplemented by several years' study abroad where he was a private student of M. Zacherewitch, the noted Russian violinist, and as a student in composition with the late S. Coolidge-Taylor.

### Prince Lvoff Sees Lansing.

WASHINGTON, Nov. 16.—Prince George E. Lvoff, first Premier of Russia after the revolution that dethroned the Czar, called on Secretary Lansing today and discussed with him the chaotic Russian situation and the part the United States might play in rehabilitation. Prince Lvoff was accompanied by Ambassador Bakmeteff. He will meet President Wilson later.

### Corvallis, Nov. 16.—(Special)—Miss Isabelle Steele, of Portland, has been elected president of the college orchestra. This is considered one of the most important of the college organizations. Rehearsals are held every Tuesday evening.

### Mr. Taylor has studied the piano with

the late Emil Ezebling, the distinguished pianist-pedagogue, Harold Henry, of Chicago, who won renown recently by his solo playing with the New York and Chicago Symphony Orchestra, and with Katherine Howard-Ward, the organist-pianist.

Both Mr. White and Mr. Taylor are experienced concert soloists in the East.

Phone your want ads to The Oregonian, Main 7079, A 6895.

# CONSOLIDATED

## THE EAST SIDE BANK and THE CITIZENS BANK

under the name of the

# CITIZENS BANK

N. U. Carpenter, President  
H. H. Newhall, Vice-President  
Joseph Paquet, Vice-President  
E. A. Clark, Cashier  
A. W. Livingston, Asst. Cashier  
A. W. Lambert, Director  
O. M. Clark, Director

### To Our Customers of the East Side Bank:

I am pleased to announce that we have consolidated our business with the Citizens Bank, corner Grand avenue and East Alder, which has a 28 years' record of conservative banking. I hope to see all my old customers and friends in our new home, where I will be pleased to receive you.  
EAST SIDE BANK.  
H. H. NEWHALL, President.

# STRAND THEATER

## TODAY!

Western Favorite

# HARRY CAREY

—IN—  
A  
WOMAN'S FOOL

A big comedy drama of a kind-hearted Westerner who was a mark for women

Current Events Weekly

4--Entertaining Acts--4

# VAUDEVILLE

# STRAND THEATER

# STRAND THEATER

## TODAY!

Western Favorite

# HARRY CAREY

—IN—  
A  
WOMAN'S FOOL

A big comedy drama of a kind-hearted Westerner who was a mark for women

Current Events Weekly

4--Entertaining Acts--4

# VAUDEVILLE

# STRAND THEATER

# STRAND THEATER

## TODAY!

Western Favorite

# HARRY CAREY

—IN—  
A  
WOMAN'S FOOL

A big comedy drama of a kind-hearted Westerner who was a mark for women

Current Events Weekly

4--Entertaining Acts--4

# VAUDEVILLE

# STRAND THEATER

# STRAND THEATER

## TODAY!

Western Favorite

# HARRY CAREY

—IN—  
A  
WOMAN'S FOOL

A big comedy drama of a kind-hearted Westerner who was a mark for women

Current Events Weekly

4--Entertaining Acts--4

# VAUDEVILLE

# STRAND THEATER