CLUB'S HUSKY TEAM BEATS OREGON, 20-0

University's Flu-Ridden Eleven Is Outmatched.

LINE PLUNGES TOO MUCH

Lieutenant Peterson Suffers Concussion of Brain and Is Taken to Portland by Physician.

UNIVERSITY OF OREGON, Eugene, Or., Oct. 12.—(Special.)—Multnomah Athletic Club's brawn and teamwork were too much for Oregon's influenza-riddled eleven and the Portland clubmen won, rather easily, here today, in the opening game of the season, by a score of 20 to 0. McKenna, Tobin and Peterson, of Multnomah's backfield, were the stars of the game. The massive line ripped through the Oregon defense, which was outweighed 15 pounds to the man. Multnomah with a series of line bucks and end runs brought the ball to Oregon's 15-yard line at the end of the first quarter. When play was resumed, Peterson, Tobin and McKenna successively carried the pigskin five yards each, McKenna taking it over. He missed goal. Oregon fought hard through the rest of the second and the third quarter, but the visitors' goal was never in danger. Peterson in the final quarter bucked straight through the line 15 yards, and McKenna went the remaining five yards around right end for a score. He kicked goal. The rest of the contest was all in Oregon's territory. Bixby went over for a touchdown with only a minute left to play. McKenna kicked goal. Score: Multnomah 20, Oregon 0.

"Shy" Huntington, Oregon's new coach, knew before the game his men had no chance, with virtually a team of subs on the field. Jacobberger, quarterback; Layton, center, and Hauser and Wilson, ends, did spectacular work for Oregon.

Lieutenant Peterson, of the spruce division, fullback for Multnomah football team, who was injured in the head near the end of the game, was found after the contest to be suffering from concussion of the brain.

Dr. W. B. Neal accompanied the injured man to Portland this afternoon. Peterson is stationed in Portland, with headquarters in the Yeon building. He is a former star player for Utah Agricultural College.

The lineup:

Oregon—		Multnomah—
Hauser	LE	Welch
Strachan	LT	Black
Sharp	LG	Himple
Layton	C	Loutitt
Gilbert	RG	York
Trowbridge	RT	Rehbein
Wilson	RE	Pelchinger
F.Jacobberger	Q	McKenna
V.Jacobberger	LH	Graham
Plummer	RH	Tobin
Blake	F	Peterson

Substitutions—Presser for Sarp, Starr for Dresser, Callison for Layton, Kerns for Himple, Cramer for York, Bixby for Tobin, Tobin for Peterson.

Referee, Plowden Stott, Stanford; umpire, Blanchard, Grants Pass; head linesman, Mills; timekeeper, Shirley Parker.

Touchdowns, McKenna 2, Bixby. Goals from touchdown, McKenna 2.

DOGS ARE SEEKING HONORS

AMERICAN RACING CLUB PLANS FOR BIG MEETING.

Electric Jack Rabbits, Controlled by Tower, Will Furnish Incentive for Starters.

CHICAGO, Ill., Oct. 12.—The American Dog Racing Club, of Palatine, Ill., announced yesterday plans for its inaugural meeting, at which blooded canines of rare speed will compete. The events will be held at Charley Dean's half-mile track at Palatine.

Electric jack rabbits, controlled from a tower, furnish the incentive for the racers. It is also announced that dogs from all parts of the country and Canada will compete.

The dog track is built inside the half-mile course and consists of a boxing built partly in the ground. This contains a miniature subway railway with the rails, trolley wire and the necessary equipment to speed up the quarry. The stuffed rabbit is mounted in a running position and a jumping motion is given the body by means of a hinge arrangement.

The dogs, after being duly classified, are started from a novel barrier, wherein every dog has his own stall, there being no such thing as leaving one dog at the post. At a given signal they are all released at the same instant, and it is then up to the dog. To distinguish the different dogs, colored collars are used.

The animals are placed in the barrier, each in his own stall, their position being determined by lot.

A rabbit is started at the farther side of the track in order to gain its momentum, so that when it passes the barrier it is going at top speed. When it is fifty feet in front of the cage the flagman drops the flag and the dogs are instantly released.

The faster they travel, the faster the operator gives the juice to the flying rabbit, the object being to keep the hare about fifty feet ahead of the dogs. At the end of the race the towerman throws the switch, letting the rabbit in on a side track through which it disappears into a hole.

The race has already been decided before they reach the escape, as the wire is passed 150 feet before the rabbit disappears.

The races are for different distances—quarters, half mile, three-quarters and mile races. On special days the dogs are sent against the hurdles making four jumps in a quarter mile, starting with a three-foot jump. The greyhound furnishes the fastest and most exciting race of all. The events are open to the public.

"Scotty," King of Newsboys, on Verge of Marriage.

"Wolf" McCohen Confides Secret to His Hustling Friends.

SCOTTY McCohen, the king of the newsboys, is on the verge of matrimony and will forsake the hustling of "sheets" nightly on Broadway and Washington. Scotty refused to divulge the name of his fiancee but did not deny that he was considering entering wedlock in the near future. His patrons have noticed, of late, that Scotty has been quiter than usual and now the truth is out.

Scotty is in love. "Wolf" McCohen, as he is called by his newsboy subjects, has had a varied career. He entered the prize ring several years ago only to quit when he began to show class. He is a football player of note, plays a good game of baseball and is an adept at African golf, his native pastime.

When Scotty gets married he will forsake his athletic career as well as the newspaper business.

HERE ARE A FEW OF THE MULTNOMAH AMATEUR ATHLETIC CLUB'S HUSKY GRIDIRON WARRIORS WHO PLAYED THE UNIVERSITY OF OREGON, YESTERDAY, AT EUGENE.

LEFT TO RIGHT, BACK ROW—HUGHIE McKENNA, JACK WELCH, C. W. BIXBY, BOB HAINKE, LIONEL KRAMER, FRED YORK. FRONT ROW—MIKE DE CICCO, RONALD KERNS, WILLIAM HIMPEL, HUGH PETERSON, FRED REHBEIN AND MIKE BLOCH.

STANDIFER ELEVEN FAST

TALENT INCLUDES NUMBER OF FORMER COLLEGE STARS.

Twenty Gridiron Warriors Respond to First Call for Practice. Coach McKeown in Charge.

The G. M. Standifer Construction Corporation is not to be outdone by any shipbuilding concern in the matter of having a crack football squad in the field this season. The team reported for its first practice last Thursday night under the direction of Coach Fred McKeown and Tom Standifer. Twenty gridiron warriors answered Coach McKeown's first call and by the end of next week Tom Standifer hopes to have more than two full squads out in line for McKeown to shape into a first-class eleven.

The Standifer team probably will play its first game either this Saturday or a week from Saturday. This game will be a practice affair to get a line on prospective players for berths. Everyone out for the team is employed at the Standifer yards and all of the men have had previous football experience, a number having mauled the pigskin on college and club aggregations in past seasons.

Fast Eleven in Sight.

Although the Standifer team is a little late in getting out because of the lack of a coach they will have the opportunity to make up for lost time, as nearly all of the other football teams, schedules have been brought to a standstill because of the Spanish influenza epidemic. Tom Standifer and Coach McKeown figure on scheduling games with Foundation, Vancouver Barracks, Multnomah Club and perhaps several college elevens.

Beore tackling any big game, the Standifer club will probably take on several of the Spruce Squadron outfits. Standifer's main objective is to get up enough speed to meet Coach George "Ad" Dewey's Foundation eleven. Foundation has the jump on Standifer, but if Coach McKeown can round his material into shape and get all of the football players working in the three Standifer yards out for practice his eleven should be able to give Foundation quite an argument.

Gridiron Veterans Respond.

The men who turned out for practice Thursday night and again last night are F. Bowman, F. Bither, R. H. Higgins, C. M. Zittleman, C. P. Anderson, A. Goodrow, Curtis Coleman, Eddie Johnson, C. Leiser, H. Murphy, Al Hartman, E. Banfield, Ed Clarke, Bob Marshall, "Jocko" Krause, Gib Powers, Milton Stemler, C. Barnard, Jake Farrell and R. V. Jones, Jr. There are a number of good men working in the North Portland yard now organizing a football team who will turn out for the Standifer "varsity" this week.

Bowman and Clark formerly played with the St. James College team; Higgins was a star for several seasons on the Boise High School team; Zittleman was letter man for three years on the Oshkosh, Wis., high team; Anderson played with the Washington High School team of Portland several years ago; Goodrow served his time on the Custer High School of Mill City, Ia.; Curtis Coleman played end for the University of Oregon; Eddie Johnson played with Whitman College; Al Hartman played with Washington State College; Banfield played on the Columbia University team of New York; Bob Marshall played with the University of Missouri; Gib Powers starred with Camas High and in independent circles, and Jake Farrell, R. V. Jones, Jr., Milton Stemler, C. Banard, Leiser and Murphy have all made a name for themselves in school and on independent teams.

* * *

The Arleta football team is anxious to schedule games for Sundays with any team averaging 125 pounds. Hinle Busch is manager of the Arleta team this year.

HURDLER IS OPTIMISTIC

Laddie McKeown Is Cheerful After Fall Which Broke Ten Bones.

Lying at base hospital No. 8, at Chateauroux, France, John L. "Laddie" McKeown, Chicago A. A. hurdler, is just recovering from probably the worst accident a man could experience and still live. His cheerful spirit, conveyed here in a letter, shows the kind of stuff American fighting men are made of, especially the trained athletes.

Flying in his airplane with a French companion 300 feet up, his machine suddenly went into a nose and crashed to earth. The Frenchman was instantly killed. McKeown when picked up was more like so much meat and he was found to have suffered 10 broken bones, any number of bruises and scratches and will lose the toes on his right foot.

Was he downhearted?

After listing his injuries, starting at his head, he winds up with, "That's about all that happened to me."

His letter, in part, reproduced from the Cherry Circle, the C. A. A. magazine, follows:

"I ought to list my injuries so it will be easier to read. I'll start with my head.

"I fractured the base of my skull and cut myself up more or less around the face.

"Didn't hurt my neck any. Broke two ribs, one of which pierced a lung and caused hemorrhages for a couple of days.

"Broke my right arm above the elbow.

"Left arm got away good; only broke one bone in the hand, which wasn't half bad.

"Right leg, broke twice above the knee, simple fractures. Broke it again just above the ankle and a compound fracture at the ankle. Also injured blood vessels that lead to the foot and cut off circulation to the toes, which died at their post and now resemble those you see on a mummy. I'm going to lose them in the operating room.

"Left leg dislocated and fractured my hip, also hurt sciatic nerve. Have lost control of the leg temporarily.

"That's about all that happened to me."

Billy Queal in Y. M. C. A. Work.

Billy Queal, who coached the Yale cross-country squads and the distance runners of the track team for five or six years, has arrived in France as one of the Y. M. C. A. instructors. Queal's loss will be a hard blow to cross-country running at Yale, for if varsity football is played at New Haven the amount of time that Johnny Mack can give to cross-country running is problematical. Queal had much to do with the development of the late John Overton, and it was his careful training that put Overton in condition for his series of brilliant races with Joie Ray in the Winter of 1916-17.

BOWLING TEAMS IN FIELD

GRANT SMITH-PORTER PLANT ORGANIZES LEAGUE.

George Johnson Whips Rotary Club Quintets Into Shape Preparatory to Opening of Season.

The Grant Smith-Porter Shipbuilding Company has organized an eight-team bowling league from their own plant, and will tangle on the Oregon Bowling Alleys two nights each week. The first four teams will start Tuesday night at 8 o'clock, while the other four quintets will get under way Thursday evening. The Grant Smith-Porter Company had a league last year and played out a good schedule.

The general bowling season is getting well under way and the Oregon Alleys will have all of their nights occupied. The Rotary Club is planning a four-team league from its own members this season, so that they can develop a team strong enough to compete in the international bowling tournament which is held every year about April 1.

George Johnson, manager of the Chanslor & Lyon team, is handling the Rotary Club League, and any of the members who wish to compete would do well to communicate with him.

OREGON COACH GIVES SECRET

Charles Huntington Tells How He Acquired Nickname "Shy."

UNIVERSITY OF OREGON, Eugene, Or., Oct. 12.—(Special.)—How did "Shy" Huntington acquire his off nickname? This is a question which has been agitating the student mind since his appointment as successor to the mighty Hugo Bezdek as Oregon football mentor.

It had been taken for granted that Huntington acquired it by sheering off from the opposition in a football game just as he was about to be tackled. Then, when he failed to appear to make a speech at the student rally last Wednesday, some deductive minds reasoned it all out that his natural modesty accounted for it.

Then "Shy" exploded all these theories by telling an inquisitive friend the secret.

It's like this. The name was hung on him by an elder brother as soon as he entered the first grade in school. Its significance is not known, any more than that of P. E. O. to the outside world. It "stuck" and has followed him through high school and University, until hardly anyone knows who is meant when Charles Huntington is mentioned.

Chess.

E. H. BRYANT, Editor.
Phone Tabor 6211.

Contributions of games, endings, problems or items of interest, criticism and club notes solicited. Send direct to 143 East Thirty-fifth street, Portland, Or.

PROBLEM NO. 412.
By P. H. Williams.

This is a very neat arrangement, and white has a mate ready for any move of black. It follows, therefore, that if white makes some move in order to wait for the adversary to let in the enemy, and which does not disturb the arrangement that move will solve the problem. This and the one following are old but probably will be new to many of our readers.

BLACK—FOUR PIECES.

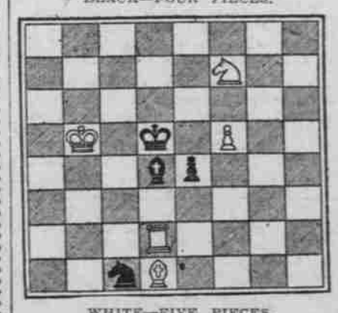

WHITE—FIVE PIECES.
White to play and mate in two moves.
White king on QKt5, rook on Q2, bishop on Q, knight on KB7, pawn on KB5.
Black king on Q4, bishop on Q5, knight on QB8, pawn on K5.

PROBLEM NO. 413.
BLACK—SIX PIECES.

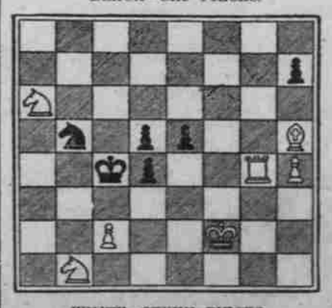

WHITE—SEVEN PIECES.
White to play and mate in two moves.
White king on KB, rook on KKt4, bishop on KR5, knights on QKt and QR6, pawns on KR4 and QB2. Black king on QB3, knight on QKt4, pawns on Q4, Q5, K4, KR2.

PROBLEM NO. 414.
By P. H. Williams.

Black, ten pieces. White eight pieces. White to play and mate in two moves. White king on KR6, queen on QR7, rooks on KKB and QR5, bishop on K8, knight on QR5, pawns on K4, KR4. Black king on QB2, bishop on KB6, pawns on K3, K4, KR2, KR4, Q3, QB7, QKt2, QR3.

Through a misunderstanding, the first copy of our new start and which took up the work where it was left off on August 4, was published in a late edition of The Oregonian of October 6. We have obtained many copies and mail to contributors with this number. The best service possible will be given the readers in the future.

The annual meeting of the Western Chess Association has closed in Chicago. It was from many points of view, considering war conditions, very successful. Many experts were present including Edward Lasker, and L. Isaacs, of Chicago; J. W. Showalter, of Kentucky; Boris Kostic, of Indiana; John Winter, of Michigan; W. Moormsun, of Virginia, and W. Gilman, of Iowa. Scores will be given later.

Capablanca is an exceptionally rapid and brilliant simultaneous player. His greatest effort in this line was made in Brooklyn in March, 1915, when the Cuban conducted 65 boards against 84 opponents singly and consultation, making a score of 46 wins, 5 losses and 12 drawn games in 6¾ hours.

What was regarded as a gem was produced in his game against E. Michelsen, a former Western champion. Following is the game. Notes by Capablanca, who handled the white pieces.

GAME NO. 368. "SICILIAN DEFENSE."

White.	Black.	White.	Black.
1—P-K4	P-QB4	21—BxB	KtxB
2—P-Q4	Kt-QB3	22—Kt-B3	K-B2
3—Kt-KB3	KtP	23—QR-Q	K-B3
4—KtxP	P-KKt3	24—P-KR3	R-KKt
5—Kt-Kt3	Kt-B3	25—K-B2	Kt-K
6—Kt-QB3	B-Kt2	26—Kt4(E	P-K3
7—B-K3	P-Q3	27—R(Q3)-Q3(F	
			P-K4
8—B-K2	O-O	28—RxP(G	KtxR
9—O-O	B-Q2	29—RxKt	P-Kt5
10—P-B4	P-QR3	30—R-B3	P-QR4
11—Q-Q2	R-B2	31—K-R3	P-R4(H
12—QR-Q	R-K2	32—P-KR3ch	K-K2
13—P-QKt3	Q-R4	33—R-R6	R-B4(I
14—KR-Q(B	Kt-KR4	34—K-Q4	R-B2
15—P-Kt3(C	P-KB4	35—RxPch	KxR
16—P-K5	PxP	36—R-Q5ch	K-Q3
17—Kt-Q5(D	QxQ	37—BxR(J	R-K2
18—RxQ	KtxKt	38—P-B5ch	K-B3
19—RxKt	B-QB3	39—B-Q3ch	K-Kt4
20—P-B4	B-K1	40—R-K6	Resigns.

A—In order to play this variation to better advantage black should first play Kt-KB2.

B—White's position is now unassailable and his pieces are properly posted to begin wearing down the opposition of black.

C—In order to play Kt-Q5, which could not be done now on account of QxQ, RxQ, KtxKt, BxKt, R-B5, winning the exchange.

D—The position resulting from the exchanges seems to me advantageous to white, hence this simple continuation.

E—P-KKt4 at once seems proper.

F—Purposely done to induce the advance of the QKtP.

G—The sacrifice looks sound.

H—To prevent white's threat of PxP followed by B-Kt4ch.

I—Played with the idea of bringing the white king into the file in order to win a move when driving it away with a check later on by R-Q. He overlooks, however, white's continuation of RxPch.

J—With two pawns for the exchange and the king in the commanding position, white's game is easily won. This game is taken from the Chanslor Bulletin, Philadelphia, Pa.

GAME NO. 369.

Perkins, white men. Hodges, black men.

White.	Black.	White.	Black
1—P-K4	P-K4	17—R-R6	BxKt
2—KKt-B3	QKt-B3	18—QxB	P-Kt4
3—Kt-B3	Kt-B3	19—B-Kt2	PxP
4—B-Kt5	B-Kt5	20—Q-B5	Kt-K3
5—O-O	O-O	21—P-Kt5	PxP
6—P-Q3	P-Q3	22—BxP	Kt-Q4
7—B-Kt5	BxKt	23—BxKt	PxB
8—PxB	Q-R2	24—B-B6	Q-Q2
9—R-K	P-KR3	25—QRxKt	QxR
10—B-R4	Kt-Q2	26—P-KR4	RxR
11—P-Q4	P-B3	27—R-KB	R-Q3
12—B-B4	B-Kt5	28—Q-K5	R-K
13—P-QR3	P-QKt4	29—QxQ2p	K-K2
14—KB-Kt3	R-B2	30—R-R	K-B2
15—P-QR4	P-B3	Resigns.	
16—RPxP	RPxP		

GAME NO. 370. "RUY LOPEZ."

Here is a game played between Dr. Lasker, the world's champion, and Charles Martinez, probably the strongest player in Philadelphia, Pa. It was played in 1902 at 20 moves an hour. These facts alone are sufficient to hold the attention, but look at the ending and see that Mr. Martinez defeated the champion. Not the least interesting is the fact the entire score was kept and signed by the doctor and given to A. K. Robinson, a strong Philadelphia player and by him presented to the Franklin Club.

Martinez, white. Lasker, black.

White.	Black.	White.	Black.
1—P-K4	P-K4	24—Kt-B3	K-B2
2—Kt-KB3	Kt-QB3	25—B-Q4	RxRch
3—B-Kt5	Kt-B3	26—RxR	B-K2
4—O-O	KtxP	27—Kt-R2	R-Q7
5—P-Q4	B-K2	28—Kt-B3	R-Q6
6—Q-K2	Kt-Q4	29—R-K3	R-Q8ch
7—BxKt	KtPxB	30—R-K	RxRch
8—PxP	Kt-K2	31—KtxR	B-KB4
9—Kt-B3	O-O	32—R-B	K-K3
10—R-K(A	P-Q4	33—K-K2	K-Q4
11—PxPep	BxP	34—Kt-Q3	B-K5
12—B-Kt5	Q-Q2	35—P-B3	B-KB4
13—QR-Q	Q-B4	36—K-Q2	B-Kt6
14—Q-K4	Kt-B4	37—R-K3	K-B5
15—QxQ	BxQ	38—Kt-K2ch	K-Kt6
16—Kt-Q4	B-Q2	39—Kt-Q3	K-B5
17—B-K3	KR-K1	B40—Kt-K2ch	K-Kt6
18—P-QR3	P-QR4	41—Kt-Q5	BxKt(C
19—P-QKt4	PxP	42—KxB	B-K4
20—PxP	Kt-R5	43—B-Q4	P-R4
21—RxKt	RxKt	44—RxB	PxB
22—P-QB3	P-B3	45—P-R4(D	Resigns.
23—P-R3	R-R7		

A—Introduced by Pillsbury in the Vienna tourney in his contest with Dr. Tarrasch. Pillsbury continued Kt-Q4 and B-Kt3, eventually playing QKt-QR4, which weakened black's pawns position on the queen's wing.

B—Stops white's intended continuation, Kt(Q4)-K15 followed by BxKt, RxB.

C—K-B5 would have led to a drawn game, so would have B-K4 at once. The play selected proved disastrous, as the progress of the game showed.

Yale May Have Some Athletics.

Professor Robert Corwin, chairman of the athletic board of control at Yale, said the other day that the ruling of the War Department on football does not affect the situation here materially. He stated that the organization of the university under the S. A. T. C. plan was proceeding slowly and that little time was possible for athletic activities under the programme which is being carried out.

No steps whatever have been taken toward organizing any kind of an eleven at Yale, and it is regarded extremely doubtful whether a squad will be formed this year.

The first English man-of-war, the Great Harry, was launched in the year 1487.

TWO OF MILLE SCHLOTH'S MINIATURE MERMAIDS WHO TAKE DAILY DIPS INTO WILLAMETTE RIVER.

LEFT TO RIGHT—LENORE LINDHOLM AND BERTHA GROVER.

Spanish "flu" and the fact that the school swimming tanks are closed owing to the present epidemic offer no resistance to Bertha Grover and Lenore Lindholm, two 7-year-old mermaids, who take their daily dip in the waters of the Willamette River, Winter or Summer. Both mermaids gained their first knowledge of the aquatic sport from Mille Schloth, well-known swimming instructor. They have no fear of influenza and have become hardened to the cold water of the river.

Now that the school tanks are temporarily closed, they will do all of their swimming in the Willamette.

Lenore is the daughter of N. C. Lindholm and lives in a houseboat at Willamette Moorage. Bertha is the daughter of Abe Grover, 552 Sixth street, and was born in Russia seven years ago. Both children think nothing of swimming back and forth across the river from Kellogg's boathouse, foot of Morrison street.

OREGON AGGIES BEST BARRACKS BOYS, 7-0

Fumble Robs Malarkey's Men of Chance to Tie.

POWELL HOLDS STAR ROLE

Lad Adds Much Yardage and Makes 40-Yard Run, Giving Farmers Chance to Score.

OREGON AGRICULTURAL COLLEGE, Corvallis, Oct. 12.—(Special.)—The Oregon Aggies football squad defeated the Vancouver Barracks eleven this afternoon, 7-9. Despite substitutions at the last moment on account of illness, the Aggies were more than a match for the Vancouver men, and a big share of the play was in the barracks' field. The score was made by Badley, who made a touchdown in the third quarter, shoving the ball over in spectacular fashion. The goal kicked by Tucker was a good one, making the Aggie score 7.

Toward the last part of the fourth period Vancouver Barracks men managed to take the ball almost to the Aggie goal, when, through a fumble, they lost the ball to the O. A. C. men. The ball was then carried toward the opposite goal and the game finished with the play in about the center of the field.

Powell, a last year's freshman team member; Badley, Thompson and Stewart starred for O. A. C. Powell seldom missed an opportunity to make yardage and in the third quarter, just before the touchdown, carried the ball 40 yards toward victory. Archibald also played a fast game. Kenneth Hall and Ellsworth Ricketts led hundreds of men in the O. A. C. yells.

Tick Malarkey's men made yardage in heavy plunges, sending Kolugus through with the ball. Both the O. A. C. and barracks teams made many substitutions. Sam Dolan refereed; Fenstermacher, umpire; Ruzek, linesman.

The lineup:

O. A. C.—		Barracks—
Stewart	C	Mitchell
Lipman	RG	Steers
Loosley	LG	Stunman
Christianson	RT	(Capt.) Black
Ash	LT	Leslie
Tucker	RE	Hawkes
Reynolds	LE	Miller
Badley	G	Kolugus
Archibald	LH	Davis
Thompson	RH	Bowers
Powell	F	Daly

ESTACADA WINS HARD BATTLE

Oregon City Eleven Defeated on Canemah Field, 31 to 0.

OREGON CITY, Or., Oct. 12.—(Special.)—Estacada High School literally played Oregon City High off its feet in the first half Friday afternoon on Canemah field, and finished the tragedy with a score of 31 to 0. Four of the five touchdowns were made in the first half, and then Coach Tatro's men took a brace and by the use of open formation and forward passes, kept the score down.

Gordon Wilson, at center, and Gordon Ramstead, at halfback, for Oregon City, put up a fierce battle. John Myers, at fullback, was the only letter man on the Oregon City aggregation and he stood up under punishment until the coach pulled him out.

JUNIOR CHOSEN PRESIDENT

Cottage Grove Senior Class Has No Boys in It This Year.

COTTAGE GROVE, Or., Oct. 12.—(Special.)—For the first time in the history of the Cottage Grove schools the president of one of the classes has been elected as president of the student body, this honor falling to Francis Lacey, who is a junior. It is also unusual to elect a president of the student body from any but the senior class, but there are no boys in that class this year. Mr. Lacey is also captain of the high school military company.

Other officers of the student body are Bethel Gowdy, vice-president; Juanita Short, secretary; Ardie Eby, treasurer; Hazel Loucks, dramatic leader; Frank White, sergeant-at-arms.

TRAPSHOOTING CHAMPION RETURNS HOME.

Frank M. Troch.

Frank M. Troch, National trapshooting champion and holder of the Washington State title, returned yesterday from California, where he has been touring the state, shooting in the principal tournaments while there. Troch was high man in every tournament he took part in and ran up some remarkable scores in his latest trip. His last performance was at Vernon, Cal., at the registered shoot staged by the Vernon Gun Club. In four days he blazed away at 600 targets and of that number shattered 596 targets. On the last days his gun started backfiring. He took up a new gun, but the strain and the newness of the piece kept down his scoring, breaking 193 bluerocks out of 200 on the final day.

TOO LATE TO CLASSIFY.

SPLENDID income, 10 and 12-room apts., always full, fine location; $4200 and $4500, respectively; $1000 down, bal. like rent; also one 5-room cottage, 4 lots and fruit galore, $2400, terms. Owner, 564 E. 6th st.

$22.50—PLEASANT, light housekeeping rooms, 19th and Mill sts., suitable for one or two adults only. Phone after 9 A. M. Main 6630.

YOUNG man wants work evenings from 7 to 11 P. M., not afraid to work. What have you? Call Columbia 232 for appointment.

CHAMBERMAID for Hood River. Call Sunday, 10 to 1 P. M. Hanson's, 327 Washington st.

LATE model automobile for sale or trade for truck. Phone Mar. 669.

TOO LATE TO CLASSIFY.

GIRLS, 18 to 25 years of age, to operate power machines and general work in bag factory. Apply Ames-Harris-Neville Co., 522 Hoyt st.

IRVINGTON HOME—$6000.
7 rooms and sleeping porch, nicely furnished, modern, on corner, one block from Broadway car, paved streets; excellent district; will sell either furnished or unfurnished; if you are prepared to make a cash offer, see the owner on the premises Sunday. The address is 375 E. 16th st. N., corner Schuyler.

OH! WHAT A BARGAIN.
½ acre, 30 ft. from Capitol Highway, 4-room house, $1000. Terms.
3-room beautiful bungalow; gas, water, bath, lights close to station, S. P. Lawn, roses, 15 bearing pear trees, $800. Terms.
Come to Multnomah, ask for NED BURKE, Phone Main 1903.

IF YOU want a bargain in a powerful car, 28-30 miles to a gallon, look these over, 1914 Ford equipped with camping bed, gas saver, cut out, new tires, extra-made hood and red shell watch, and some more in first-class condition for sale. No dealers. Call 453 12th st.

SNAP THIS UP.
Five-room bungalow, modern, full basement, at Creston station, and 50 feet from hard-surface street; full lot; room for garage; price $2500, including bonded liens; $300 down, balance $25 month; an unusual bargain. W 607, Oregonian.

ROSE CITY CATTERY.
Registered Studs at Service
KITTEN EXCHANGE.
Nothing handled but clean, healthy stock. Boarders taken; 20 minutes motor from city. Tabor 7234. 1230 E. Morrison.

HAWTHORNE DISTRICT EXCHANGE.
Want modern five or six-room dwelling. Killingsworth district, to $5000, for modern six-room residence; value $4000, near East 41st on Harrison. W 602, Oregonian.

DON'T MISS THIS—If you want a bargain in a modern house of 9 rooms on the heights, in best section, with fine grounds of quarter block, and splendid view. Will sell far below value if sold soon. Owner, Main 2471.

THIS IS WORTH SEEING.
Strictly modern 5-room bungalow. Like new. Corner of E. 38th and Woodward. Paved streets. 40x113; $3500. Terms. Owner, Billings, 509 McKay, M. 1390 evening or Sunday. Woodlawn 20.

WOULD be pleased to meet party in need of services of a male man 37 years of age, one used to handling men, has salesman ability as well as thorough mechanical knowledge, services with or without use of my car. Phone E. 7065.

HARRY ROBBINS, 17 years old, wishes to hear from his mother, May Thompson, it being two years and five months since seeing her. Address of above, 187 Vancouver, Wash.

WAGNER folding go-cart, in fine condition, new style with mohair top and windshield, cost $14.50, and oriole wicker carriage, takes both of them, 3584 16th st., near Montgomery. Call Sunday, 10 to 1:30.

A MT. TABOR home, extensive grounds, close by schools, fine neighborhood; will sell or lease furnished, or unfurnished, or will trade for smaller home. Apply owner, 303 Swetland bldg.

WANTED—Middle-aged or elderly woman of good character to live with small family and assist with housework, in return for privileges of home and small salary. M 508, Oregonian.

POSITION as housekeeper with a small child, will leave city. Wages not less than $25 per month. New Huston Hotel, 6th and Couch.

LOST—Sept. 22 at Union depot, gent's tan purse containing baggage check and $5.00 greenback, some silver. 331 Mississippi, Room 6. Reward.

Ironing. Call East 3736 or 265 E. 15th N.

LOST—$20 on the Rex-Tigard road between Tigard and the church. Please call Tabor 9840. Liberal reward.

WILL Mr. Allen who saw accident on 21st and Washington at the evening of December 15th last, communicate with G 621, Oregonian.

LADIES' all-wool motor coat, extra heavy khaki color, like new, $15. 2 pairs boy's knickerbockers, age 16, new, $4. Guitar, $3. East 6322. Mon.

PARTY who took white-tipped umbrella from Coffman's Thursday, please return; a present from my son, who is in the draft. 395 Fairbanks.

WANTED—Experienced shipping clerk who can drive Ford; state age, salary desired, experience and telephone number. AF 771, Oregonian.

WANTED—Driver for truck and assist with other work, good salary to right party, state age, experience, telephone number; wages desired. AF 770, Oregonian.

TO EXCHANGE for Oregon property, by owner, 160-acre Arizona cattle ranch; fine location and unlimited outrange the year round. J 281, Oregonian.

A BUSINESS gentleman wishing an attractive front room with independence and service of a hotel and excellent cuisine, call East 6726.

FOR SALE—2 acres, 4-room house, lots of fruit, on country road, close to station on Oregon Electric at Garden Home. Owner, 807 Merchants' Trust bldg.

APT. house, sale or exchange. Income $100 month can be doubled. Price $1200. Want small acreage or house and lot. X 145, Oregonian.

BOY of 14 wants place on farm, work for board and go to school; only those who can furnish good home need answer. Call after 2 P. M., room 18, Lincoln Hotel.

WANTED—To adopt healthy baby, either sex. Will pay confinement expense. J 296, Oregonian.

COLE SIX—Excellent condition, with new top, new cord tires, $1000. Call at 1064 E. 20th North.

WANTED TO RENT—Young couple would like housekeeping rooms in Christian Science family. X 146, Oregonian.

NINE rooms for rent, partly furnished, rented; also cheap housekeeping rooms. Phone Main 7670. Call 352 2d st.

MARRIED man, 35, familiar with sales and clerical work, desires position evenings and Sunday morning. AR 896, Oregonian.

FOR SALE—Chalmers roadster, $375; good condition; easy payments. Call at 352 Sherman.

WANTED—A home for bright girl 6 yrs., in refined home where she will be treated as own. K 610, Oregonian.

YOU have to see it to appreciate it, large room at 351 12th. Call Sunday and evenings.

NICELY furnished front room with kitchen privileges, for lady employed. Phone Mar. 5482. 541 6th st.

TWO neat furnished housekeeping rooms, 348 Montgomery near Park. Phone and lights.

5-ROOM modern house, 50x100 lot, garage, paved street, 1 block from Sunnyside car; $2700 if you have $1100 cash. Tabor 8487.

HALF INTEREST IN A GOING GARAGE CHEAP—Am too old to look after business. AN 531, Oregonian.

GIRL or woman assist with housework and two small children; nights and Sundays off. Good pay. Y 693, Oregonian.

1915 FORD—Shock absorbers, pump, tools, 3 new tires, run less than 500 miles, $325. Tabor 1662.

BOY over 16 years of age to run elevator. Permanent position, light work. No phone calls answered. Conradine Hotel.

GENTLEMAN and wife desire to rent small cottage, bungalow or apartment, furnished, reasonable. Permanent. B 665, Oregonian.

WANTED—Room in private family where child of 4 will be cared for during day. Call Main 1155, between 2:30 and 4 P. M.

HOUSEBOAT for sale, modern in every detail; completely furnished; terms. J 280, Oregonian.

FOR SALE—Reo 1917, 4-cylinder, 5-passenger in excellent condition. Phone Main 6211.

7-ROOM Sunnyside home, 146 E. 29th st. Exchange equity of $2500 for smaller house. Inquire 7124 43d ave. S. E.

YOUR opportunity; equity in Ford, balance easy terms. Phone Main 1159, Monday.

FRESH dairy cow, cheap, at the stockyards. S 28, Oregonian.

2 FUR. h. k. rooms in private family. 1163 Hawthorne ave. Adults.

$60 GOLDEN oak sideboard for less than one-half. 325 E. 54th st.

FOR SALE—English Boston bulldog. East 4491.

WANTED—A girl to assist with general housework and cooking. No washing or

7-ROOM modern house, 32d st.; worth $3500, for $2800. 829 Salmon.

—WANTED—Baker's helper. 227 Madison street.

SET of ivory billiard balls, $12. Call East 516 evenings.

PATENT moving-picture curtain at a bargain. Call East 849, evenings.

WANTED—Nurse maid for two children. Main 1828 or call at 245 St. Clair st.

ONE player piano for sale, and also some furniture. Will trade for auto. Tabor 302.

FOR SALE—Brand-new 1918 Ford roadster. Will accept terms. Phone Tabor 6261.

WILL have one nice three-room apt. with private bath, on the 14th. Phone Mar. 1950.

MODERN 4-room furnished flat; adults. 105 Tremont st., near Miss ave.

LADY cashier, experience in cafeteria, would like good position. B 686, Oregonian.

5-ROOM modern flat, 1150 E. 19th N.

FURNITURE for sale. Phone Tabor 2389.