# RINGDOM EAGER TO VIEW M'ALLISTER

## Sterling Boxer, Now Shipyard Worker, May Appear in Local Arenas Soon.

## SEATTLE MATCH PENDING

**Californian's Exhibition in Bout With Lowe Sims Whets Appetite of Local Fans—Ring Career Is Notable.**

Bob McAllister, the San Francisco lad who held the amateur welter, middle and heavyweight championships of the Pacific Coast when fighting under the colors of the Olympic Club, San Francisco, is comfortably settled in Portland and working at the Foundation Shipyards.

McAllister turned professional in 1913 and engaged in five fights at San Francisco, after which he toured the country and did most of his fighting in and around New York, where he met the best men obtainable, among them Battling Levinsky, Tom McMahon, George Ash, Young Mike Donovan, Gunboat Smith, Johnny Howard and Mike Gibbons.

On McAllister's first trip East he engaged in six battles, losing one. Mike Gibbons, middleweight champion of the world, was the fighter who stopped the onward march of McAllister by putting him away in seven rounds.

**Best on Coast Checked.**

McAllister returned to the Pacific Coast, where he beat Sailor Grande and boxed a 12-round draw with Tommy McCarthy, the heavyweight. It was not long afterward when McAllister again journeyed East and participated in three 10-round no-decision bouts. The San Francisco fight fans wanted to look McAllister over again and he returned to his home, where he beat Willie Meehan, who recently boxed Billy Miske a draw; beat Al Norton, Sailor Schaefer, Fred Dyer, who fought Les Darcy a draw, and Billy Murray.

The only appearance of McAllister in Portland was against Lowe Sims. McAllister gave Sims the greatest boxing lesson he ever received in six rounds at the old Rose City Athletic Club and made a big hit with local fans, who would welcome the opportunity of again seeing him clash in a local ring with any middle or heavyweight.

**Twelve Victories Annexed.**

After McAllister beat Sims here he went to New York, where he fought 13 bouts. Among his opponents were Battling Levinsky and Gunboat Smith. McAllister won all but one fight, losing to Tom McMahon. McMahon beat Jess Willard before the cowboy became champion of the world.

McAllister was boxing instructor at Camp Funston for five months, being appointed by Dr. Raycroft.

Negotiations are now pending for McAllister to fight in Seattle the latter part of this month. McAllister's record follows:

| | | |
|---|---|---|
| Jack Cali | K. O. | 2 rounds |
| Al Sage | K. O. | 2 rounds |
| Gus Anderson | Won | 3 rounds |
| Winny Wright | Won | 3 rounds |
| C. Sanborn | Won | 3 rounds |
| Manuel Silva | Won | *3 rounds |
| Nat Goldie | K. O. | 1 round |
| Bob Noone | K. O. | 2 rounds |
| Joe Erickson | Won | *4 rounds |
| Bob Moyes | Won | 4 rounds |
| Bob Hawtry | K. O. | *1 round |
| Roy Landers | K. O. | 2 rounds |
| Earl Miehus | Won | 3 rounds |
| Tad Derbyshire | K. O. | 2 rounds |
| Willie Meehan | Won | 10 rounds |
| Paddy Lavin | Won | 4 rounds |
| Sailor Grande | Won | 4 rounds |
| Sailor Petroskey | Draw | *20 rounds |
| Young Mike Donovan | N. D. | 10 rounds |
| Battling Levinsky | N. D. | 10 rounds |
| Mike Gibbons | K. by | 7 rounds |
| Frank Waldorf | Won | 4 rounds |
| Billy Murray | Won | 4 rounds |
| Lowe Sims | Won | 6 rounds |
| Eddie Nearing | N. D. | 10 rounds |
| Sailor Grande | Won | 10 rounds |
| Tommy McCarthy | Draw | 12 rounds |
| George Ashe | N. D. | 10 rounds |
| Kid Wagner | N. D. | 10 rounds |
| Tom McMahon | N. D. | 10 rounds |
| Jack Dougherty | K. O. | 1 round |
| Sailor Schaefer | Won | 4 rounds |
| Fred Dyer | Won | 4 rounds |
| Al Norton | Won | 4 rounds |
| Frankie Jones | Draw | 4 rounds |
| Willy Meehan | Draw | 4 rounds |
| Bert Kenny | N. D. | 10 rounds |
| Roddy McDonald | N. D. | 10 rounds |
| Zulu Kid | N. D. | 10 rounds |
| Sailor Grande | N. D. | 10 rounds |
| Mike McTigue | N. D. | 10 rounds |
| Johnny Howard | N. D. | 10 rounds |
| Battling Levinskey | N. D. | 10 rounds |
| Montana Dan Sullivan | K. O. | 5 rounds |
| Gunboat Smith | N. D. | 10 rounds |
| Tom McMahon | K. by | 2 rounds |
| Joe Bonds | N. D. | 10 rounds |
| Clay Turner | N. D. | 10 rounds |
| Jack Dempsey | Lost | 4 rounds |
| Sailor Schaefer | Won | 4 rounds |

*Twice.

# DOUBLEHEADER ON BILL

**JOURNALS AND 601ST SQUADRON TO CLASH AT 1:30 O'CLOCK.**

**With Kirkpatricks and Journals Tied for Leadership of Intercity League Good Games Probable.**

The Journals and the 601st Squadron will clash this afternoon in a doubleheader at Columbia Park, the first contest starting at 1:30. The Journals and the Kirkpatricks have been tied for the leadership of the Intercity League and both are going to fight hard to retain their positions in the percentage column.

The 601st Squadron won a doubleheader last Sunday and it is going to give the Journals the hardest battle of the season as it has been strengthened considerably lately.

Columbia Beach will be the scene of another first-class ball game where the Kirkpatricks will clash with the Hibernians at 2:30.

The Maccabees and the Western Cooperage will tangle at Sellwood Park. The game will start at 3 o'clock. The Maccabees have been playing good ball all season and are making a hard bid for the pennant. The Coopers are also wide awake, having been strengthened by additional material.

The Boilermakers and the Maroons will clash at East Twelfth and Davis streets. Should either one of the two teams lose, it will be shoved into the second division. The Boilermakers at present are at the bottom of the first division, having won five games, losing five, while the Maroons have won only four out of nine. This contest will start at 2:30 promptly.

**German Prisoners Tell of Losses.**

WITH THE AMERICAN ARMY IN FRANCE, June 10.—Evidence of the heavy German losses in the present offensive often is obtained from German war prisoners. From one of them it has been learned that the seventh German division of reserves lost about 1200 men in a fruitless attack at Plemont. This may explain why the German commander on the following day withdrew that division from the firing lines.

WELL-KNOWN SAN FRANCISCO MIDDLE AND HEAVYWEIGHT BOXER WHO WILL MAKE PORTLAND HIS HOME AND BOX ALL COMERS IN NORTHWEST.

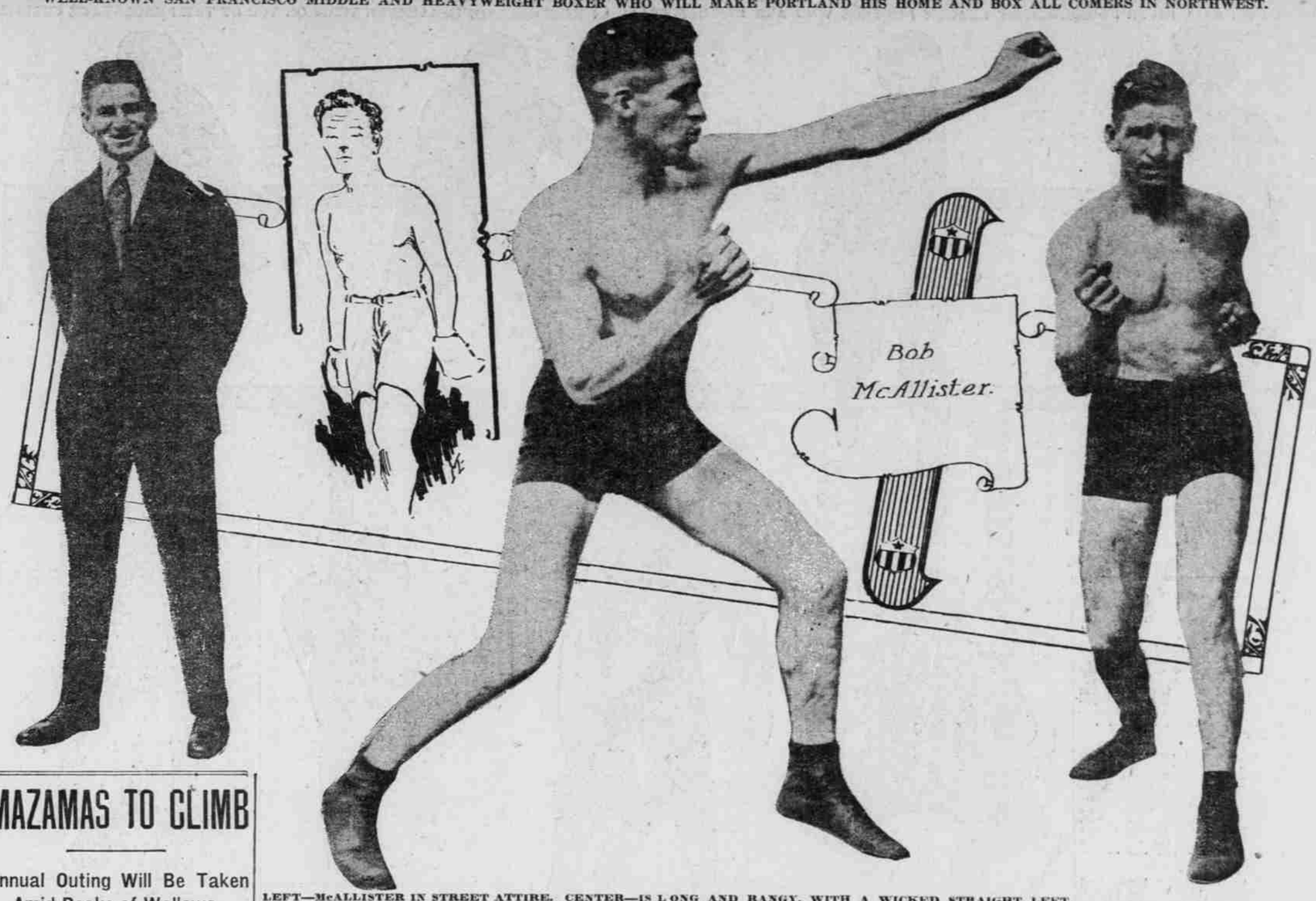


LEFT—McALLISTER IN STREET ATTIRE. CENTER—IS LONG AND RANGY, WITH A WICKED STRAIGHT LEFT. RIGHT—READY FOR A CLOSE-IN MIX.

# MAZAMAS TO CLIMB

## Annual Outing Will Be Taken Amid Peaks of Wallowa.

## HIKERS TO LEAVE JULY 13

**Scheduled Trip Marks First Time Members Have Gone so Far East for Outing—Public Invited to Join Vacation Tour.**

The Mazamas are preparing for their 25th annual outing, to be taken this year in the mountains of Wallowa County in the extreme northeastern part of the state, from July 13 to 28. This will be the first time that the Mazamas have gone east of the Cascades or the Sierra Nevada range for their Summer outing.

The mountainous region immediately south and west of Wallowa Lake includes the more prominent peaks named Eagle Cap, Sentinel Peak, Bennett Peak and Marble Mountain, reaching well toward 10,000 feet in elevation. Camp will be in the vicinity of what is known as Lake Basin, which contains a score or more of beautiful clear lakes. The largest of these—Wallowa Lake—has a length of several miles and of late years has become a popular local Summer resort.

**Good Fishing Promised.**

Of the lakes higher up, the more prominent is Aneroid Lake, at an elevation of about 7000 feet. Snow Lake is named from the snow banks remaining along its shores until late in the season. All of these lakes were stocked with trout some years ago, and they afford excellent fishing.

The entire region is different in some respects from any heretofore visited by the Mazamas. The absence of underbrush permits travel almost anywhere, quite in contrast with the conditions in Western Oregon, where trails are almost indispensable, both to permit passage and to prevent one becoming lost.

The programme of the Mazamas will include climbing one or more of the peaks, side trips to the many lakes, canyons and falls; also fishing, bathing and possibly boating. It is also possible that a special auto trip will be made by some to view the famous Snake River Canyon, lying 30 miles or more to the east and separating Oregon from Idaho. This canyon is said to vie with the Colorado River Canyon in depth and ruggedness.

**Wallowa Fork Camp Site.**

Camp will be made at a point about one and one-half miles above the upper end of Wallowa Lake, in a beautiful spot on one of the forks of the Wallowa River. This point, although secluded, is reached by a road, so that no pack animals will be required in transporting equipment and supplies. The elevation of the camp site is about 5000 feet.

The Mazamas will be transported to camp in autos by the citizens of Joseph, under arrangements made by the Joseph Commercial Club. By this generous offer the attendants on the outing will not be obliged to tramp at all, but will reach camp, a distance of 10 or 11 miles, in short order. The road leads along the east shore of Wallowa Lake.

The outing party will leave Portland Saturday, July 13, at 5:30 P. M., over the O.-W. R. & N. At La Grande on Sunday morning the change will be made to the Wallowa branch line, with arrival at Joseph (the terminal) during the noon hour. The full outing will last two weeks, allowing return to Portland on Sunday, July 28. Arrangements can be made by the individuals to make their stay as short as their time will permit, and they can arrive at or leave camp on any day, having auto transportation.

All persons are invited to go on the outing, as attendance has never been restricted to members of the Mazama Club.

## Line Drives.

One game a week, on Sunday, does not seem to be enough for the shipyard employes and they are organizing a twilight baseball league. One would think that the shipyard workers have enough exercise swinging the "sledge" and catching hot rivets, but the workers seem to think different, saying that they still have enough time left for a little change—swinging bats and catching balls.

* * *

The employes of Northwest Steel are hoping that plans for a "swimming hole," which have been under way for some time, at last will reach completion and that actual work on the pool will begun.

* * *

"Father" Newski, alias Nathan Lenchner, quarterback of the famous Newsboys' football team, which won the 130-pound championship a few years ago, was the first one to have his number drawn at the recent draft drawings for men who have reached the age of 21 since June 5, 1917. Newski is only 4 feet 9 inches tall, but would make an excellent mascot. He was formerly in the employ of Singers' Midgets.

* * *

The plant activities of the Albina Engine Works, better known as Cornfoot, will be taken charge of by various committees elected by the men.

* * *

"Pudge" Virgil Brown, quarterback of last year's championship Franklin High School eleven, also all-interscholastic quarterback, has been recently rejected from the Navy.

* * *

Goodman Bader, Oregonian street circulator and former catcher of the South Portland All-Stars, will leave in a day or so to join the Navy. Bader is one of the best receivers in the semi-pro circle and should make a hard bid for some Navy nine.

* * *

Ed Thompson, all-star interscholastic pitcher who twirled Franklin High School into a baseball championship this Spring, is pitching for the Arleta nine. Arleta is claiming the independent championship of Oregon and Ed is partly responsible for the good showing Arleta is making.

THIS IS THE LIFE—WHAT SAY YOU?

Mrs. J. C. Booth is one of Portland's nerviest mermaids and is continually flirting with excitement by engaging in surfboard riding on the Willamette River. In the accompanying photo she is pictured enjoying a wild dash on the river near Magoon's Park and is fortunate in having "Bob," a mascot of the Portland Motor Boat Club, for company. "Bob" is master of the situation and is evidently enjoying the treat. The board was towed by the cruiser Mima Ross.

## Chess.

E. H. BRYANT, Editor.
Phone Tabor 6213.

Contributions solicited. Headquarters of Portland Chess and Checker Club, Worcester building, Third and Oak streets, room 216. Mail contributions to 143 East Thirty-fifth street.

PROBLEM NO. 397.

By W. R. Inge, Dalton, Seattle, Wash.

Here we go over the top with a problem that the doctor considers one of his best, and that statement means considerable. It will help to dispel gloom and keep those cheerful at home and those who have gone away. This just fits the needs of the boys in camp and is the doctor's bit in an entertaining way. Attention! Eyes right! Mind right and see what you can do with this fine composition.

BLACK—TEN PIECES.

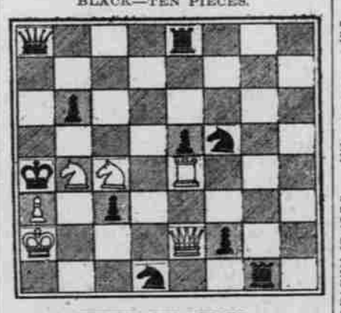

WHITE—SIX PIECES.

White to play and mate in three moves.

White king on QR2, queen on K2, rook on K4, knights on QB4 and QKt4, pawn on QR3.

Black king on QR5, queen on QR, rooks on K and KKt8, knights on KB4 and Q8, pawns on K4, KB7, QB6, QKt3.

PROBLEM NO. 398.

By Joseph Ney Babson, Seattle, Wash.

This is a most excellent study and represents real earnest effort to furnish the solvers with good work. Just pitch in and go after this and make the acquaintance of friend Babson in solving it. As far as we can make out, it will put you on your metal to make a sound analysis of this attractive composition.

BLACK—SIX PIECES.

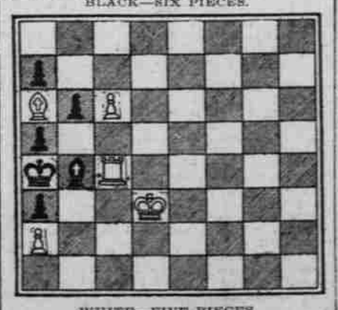

WHITE—FIVE PIECES.

White to play and mate in four moves.

White king on Q3, rook on QB4, bishop on QR6, pawns on QB6 and QR2.

Black king on QR5, bishop on QKt5, pawns on QKt, QR2, QR4, QR6.

PROBLEM NO. 399.

By T. Taverner, in the Boston Transcript. This won first prize in a problem contest and has 17 variations. How's that for a tower? If you want a job, here it is. Get ready for it and do not lose a wink of sleep over it. Black, seven pieces; white, 10 pieces; white to play and mate in two moves.

White king on KKt2, queen on KR5, rooks on KB and KR2, bishops on KKt and KR7, knights on QB and QB7, pawns on K2, KB3.

Black king on KB5, rooks on K and KB, bishops on Q and KKt, pawns on QB4, QB5.

Problem No. 393 was by Dr. Dalton alone. J. N. Babson's name should have been omitted.

SOLUTIONS.

Problem No. 390—Key, K-QKt3.
Problem No. 391—Key, B-Q7.
Problem No. 392— Key, R-K8.

One solver gives key to No. 390 K-Q-3 and other gives B-KB7. Solutions have been received from H. Goddard, S. O. Turner, A. F. Parker, Peter Claudianos, J. Murray, H. Davis, Charles Davenport, Mike Jolly, Ray LeFever, H. Hardin, C. F. Putney, W. L. Bryant, J. Lewis, J. N. Babson, Oregon, Dr. W. R. I. Dalton, George Griffith, D. B. French, J. Lowe, S. T. Adams, L. E. Smith, A. J. Garver.

Heading our column next issue will be an original three-mover composed by a Portland composer, formerly of Boise, Idaho.

The story of the Gallipoli withdrawal is a tale of inadequate support, but they had to withdraw because the "follow-up" was not there. We urge every chess and checker player to follow up and through these columns give the boys over our Army and Navy adequate support in a morale recreation that they stand very much in need of. Hundreds of them are receiving these columns, and we please consider how necessary and useful you can be. Every individual player at home should contribute all he can to relieve the monotony of camp life. We are unable to furnish the brave boys with pocket outfits that they have written for, but are fighting a good fight to contribute in every way possible for their comfort. It is appropriate comment with the remarks to extend the right hand of fellowship to those who are and have been doing their bit in the chess and checker departments. We do appreciate the adequate support and follow-up spirit of the many contributors; but there are many more who should join the list.

M. Penfold, Boise, Idaho: Problems No. 384 and No. 385 are prize problems. Solutions will appear soon. See 391 for correct diagram of 384. Glad to enroll your name. "Follow-up."

L. Bordman, Medford, Or.: Have written you.

C. G. Givens and Robert and Humphrey Svendson: Please acknowledge receipt of prizes.

Ua Tane Punahara, Paopao, Moorea, Tahiti, Society Islands: Please let us hear from you.

George Griffith is rejoicing that he has won a game from Peter Claudianos in their correspondence match.

GAME NO. 352.

At Tampa, Fla., two well-known American players produced this skittler. Moorman, white; Showalter, black.

| White | Black | White | Black |
|---|---|---|---|
| 1—P-Q4 | P-Q4 | 12—QxB | KtxPch |
| 2—P-QB4 | P-K4 | 13—K-R | Kt-K2 |
| 3—QPxP | P-Q5 | 14—P-Kt3 | P-QR4 |
| 4—KKt-B3 | QKt-B3 | 15—QxRP | O-O |
| 5—P-KKt3 | B-K3 | 16—B-Kt2 | Kt-B3 |
| 6—QKt-Q2 | Q-Q2 | 17—Q-R3 | P-Kt5 |
| 7—B-Kt2 | KB-K1 | 18—Q-R4 | KKt-Q5 |
| 8—O-O | P-KR3 | 19—QxQ | BxQ |
| 9—Q-Kt3 | R-Kt | 20—BxKt | KtxB |
| 10—R-Q | P-QKt4 | 21—Kt-K4 | Resigns |
| 11—KtxP | KtxKt | | |

GAME NO. 353.

This is a game between Kupchik (black) and Bernstein (white) for the championship of New York State. It was played several years ago. Score taken from the "Chess News," defunct. This is short and sweet.

| White | Black | White | Black |
|---|---|---|---|
| 1—P-Q4 | KKt-B3 | 9—Kt-K4 | B-Kt2 |
| 2—KKt-B3 | P-Q4 | 10—KtxKtch | QxKt |
| 3—P-B4 | P-K3 | 11—P-K4 | PxP |
| 4—Kt-B3 | PxP | 12—QB-Kt5 | Q-Kt3 |
| 5—P-K3 | P-QR3 | 13—P-K5 | Q-R4 |
| 6—BxP | P-QKt4 | 14—B-K2 | B-B4 |
| 7—B-Q3 | P-B4 | 15—Q-B | Kt-Q2 |
| 8—P-QR4 | P-Kt5 | 16—Kt-R4 | Ach! Lule! |

GAME NO. 354.

Class B game at the Capital City C. C. In losing this game Mr. McClure lost his chance two years ago to tie for top honors in his division. McClure, white; Hitchcock, black.

| White | Black | White | Black |
|---|---|---|---|
| 1—P-K4 | P-K4 | 9—O-O | KKt-B3 |
| 2—KKt-B3 | QKt-B3 | 10—QKt-B3 | QKt-Kt5 |
| 3—B-B4 | B-B4 | 11—Kt-B5 | Q-K4 |
| 4—P-Q4 | PxP | 12—Kt-Kt3 | O-O |
| 5—Kt-Kt5 | Kt-K4 | 13—Q-K2 | Kt-R4 |
| 6—B-Kt3 | P-KR3 | 14—K-R | BxP |
| 7—KKt-B3 | P-Q3 | 15—RxB | KtxKtch |
| 8—KtxP | Q-K2 | 16—PxKt and black mates in 3 moves. | |

GAME NO. 355.

This game was played in the current tournament of the Franklin C. C., Philadelphia, Pa. Stuart, white; Williamson, black. Stuart was the champion of the club.

| White | Black | White | Black |
|---|---|---|---|
| 1—P-Q4 | P-Q4 | 10—KB-Kt5ch | Kt-Q2 |
| 2—KKt-B3 | KKt-B3 | 11—KtxKt | PxKt |
| 3—P-B3 | QKt-Q2 | 12—Qt-K3 | B-B |
| 4—B-B4 | P-K3 | 13—B-B6 | QR-Kt |
| 5—P-K3 | P-B4 | 14—P-B3 | B-K2 |
| 6—B-Q3 | P-QKt3 | 15—KxKt | BxKt |
| 7—O-O | B-Kt2 | 16—BxBch | KxB |
| 8—Q-K2 | Kt-K5 | 17—Q-Kt5ch | K-B |
| 9—QKt-Q2 | QKt-B3 | 18—Q-B6ch | Resigns |

GAME NO. 356.

A game played in one of the Brooklyn C. C. tournaments for the championship. Schroder, white; Black, black.

| White | Black | White | Black |
|---|---|---|---|
| 1—P-K4 | P-K4 | 14—R-Kt | KtxB |
| 2—B-B4 | KKt-B3 | 15—QxKt | P-KB3 |
| 3—KKt-B3 | KtxP | 16—PxB | PxPch |
| 4—Q-K2 | P-Q4 | 17—K-Kt2 | Q-Q3 |
| 5—KtxP | B-K3 | 18—K-R | QxP(B |
| 6—P-Q4 | B-K2 | 19—B-Kt5 | B-B7 |
| 7—B-Q3 | KKt-B3 | 20—R-Kt2 | P-K5 |
| 8—P-KB4 | O-O | 21—Q-K2 | P-K6 |
| 9—P-KKt4 | Kt-B3 | 22—Kt-R3 | P-KR3 |
| 10—P-B5 | KtxKt(A | 23—Kt-Kt5 | R-B2 |
| 11—QPxKt | KtxP | 24—B-B4 | BxB |
| 12—P-B5 | B-R5ch | 25—KtxBP | Q-K5 |
| 13—K-B | Kt-B7 | 26—KtxR | R-R5 |
| | | Resigns (C). | |

(A) Giving up a piece for three pawns and a strong attack. (B) A mistake which loses the game. (C) On account of the threat, 27—RxPch, 28—KxR, Q-R5, mate.

Problem No. 391, by Dr. Dalton, is a two-mover instead of a three. Q-QKt8.—Ray LeFever, Portland, Or. One on the doctor. Ask someone to pat you on the back, Ray.

In our next issue will appear a three-move problem by George Melhuish, Vancouver, B. C. George Robinson informs us that Mr. Melhuish is a very promising young chess enthusiast.

A. J. Garver, Leland, Or.: K-Kt3, problem No. 390, and K-K6, No. 391, is all O. K. Your solutions are fine.

Pvt. Carl C. Tousley, Camp Lewis, Wash., A. R. D. 331. "Half Hours With Morphy," 60c. Yes. Am pleased to hear that the boys are receiving and enjoying the columns.

**Ray Schmandt Going to War.**

Ray Schmandt, Brooklyn's promising second-sacker, has gone to his home in St. Louis to spend a few days with his folks before answering the call to the colors at Camp Pike, Little Rock, Ark. Pitcher Dan Griner also decamped to take up a position in an ammunition factory. The new departures make a total of 13 players who have left Wilbert Robinson to enlist or take up some war work. The others are Cadore, Pfeffer, Fitzsimmons, Kelleher, Malone, Miljus, Mitchell, Smith, Mammaux, Krueger and Ward. Robinson has signed Herman Hehl, a young pitcher from Brooklyn Prep, who has been going great guns in amateur and semi-pro circles. Brooklyn now has only 15 players on its roster.

**Hans Wagner Real Officer Now.**

Hans Wagner, former Pittsburg baseball star, has enlisted with the home defense police of Allegheny County, Pennsylvania, and was sworn in as an officer of the law, with jurisdiction in his home town, Carnegie, just a few

# WAVERLEY COURSE PLEASES CHAMPION

## Mrs. William A. Gavin, Who Is to Play Forrest Watson, Makes Round of Links.

## MATCH SET FOR TUESDAY

**"Dixie" Fleager, Northwest Title-Holder, Humbled by Eastern Golf Star, Who Is Playing in War Work Benefits.**

Mrs. William A. Gavin, Metropolitan woman's golf champion, who will play Forrest Watson at the Waverley Country Club Tuesday afternoon, the proceeds of the exhibition going to the Drake Section Sanitaire, an ambulance unit of the French army, was out on the Waverley course yesterday and pronounced it one of the grandest she has ever played on. Mrs. Gavin was much impressed with the condition of the fairways. The natural hazards and the greens, she said, were excellent.

Mrs. Gavin will play 36 holes today and tomorrow, and will have studied the course sufficiently to allow her to play her usually brilliant game in her match with Watson Tuesday afternoon.

**Popular Opinion Disproved.**

This is the first time in the history of golf, or of any sport that a woman has toured the country pitting herself against the best male exponents of the game. The popular opinion, before Mrs. Gavin played her matches, was that the difference between a first-class professional player and any woman player was so great that the handicap would make the match uninteresting, and when it was announced that Mrs. Gavin was to play Jerome Travers two 18-hole matches at nine strokes handicap men scoffed at the presumption of any woman daring to meet one of the greatest match players in the world at so small a difference.

Five hundred people formed the gallery to see the presumptuous little woman receive a lesson that would put the feminine golfer in the place she was popularly supposed to hold. To the amazement of this large crowd and golfers throughout the world, Mrs. Gavin held on, after losing the first three holes, with bulldog tenacity, and by sheer determination wore down the man whom professionals and amateurs regarded as the grimmest and most formidable antagonist.

Mrs. Gavin made the last nine holes in 36 from the men's tees, and Travers afterwards said that in all the matches he had played he had never been so rattled in his life. More than $100,000 were wagered on the New York Stock Exchange on the result of this match.

**Waverley Course Unfamiliar.**

The Waverley course, like all others Mrs. Gavin encounters on her tour, is unfamiliar to her. In many instances she goes straight from her train to the course and plays. Fortunately in Spokane, Seattle and in this city she has had the opportunity of playing two or three days over the course before her match. Forrest Watson, Mrs. Gavin's opponent next Tuesday, is familiar with every nook of the Waverley course and will naturally have an advantage.

The wonderful little woman golfer took the Seattle golfers by surprise when she humbled "Dixie" Fleager, Pacific Northwest title-holder, at Seattle last Thursday. Fleager is regarded as one of the best amateurs on the Pacific Coast, and Mrs. Gavin's stock took a big boost hereabouts.

Mrs. Gavin's record up to the present is 13 matches played, five lost and eight won.

The match Tuesday at Waverley will start at 3:30 o'clock.

Before leaving Indianapolis Lon McDonald worked Zomrect a mile in 2:06. He also drove the 2-year-old filly Bessie Worthy a mile in 2:16, but as she seemed a little off after the workout, he did not put her in the car when he shipped to Cleveland.

ANNOUNCING
The Arrival of the First Shipment to the Northwest of the
NATIONALLY FAMOUS
CINCO
The smokers of America bought nearly 200,000,000 CINCO cigars last year—more than half a million a day.
The Biggest Selling Cigar in the World
21 Factories—20 Warehouses—more than $3,250,000.00 worth of Tobacco Leaf from Havana, Sumatra and the finest domestic fields, constantly on hand, aging and maturing to make CINCO Cigars UNIFORMLY GOOD.
A reputation extending over a period of 68 years—long before the Civil War—a reputation created and maintained by QUALITY and quality alone.
CINCO contains more fine Havana Tobacco than any other Cigar at anywhere near the price.
SATISFY YOURSELF
SMOKE ONE TODAY
Stick to CINCO It's Safe.
5 for 30¢—6¢ Each
Mason, Ehrman & Co.
Fifth and Everett Sts. PORTLAND, OR. Phones—Bdy. 465, A 6157
DEALERS—Be Prepared to Supply Your Customers. Phone or Mail Your Orders.