172 TREAD HOT SANDS OF DESERT

Large Class Initiated Into Mysteries of Shrine by Al Kader Temple.

MANY SOLDIERS RECEIVED

Solemn Ritual, Gorgeous Oriental Decorations, Appropriate Music Combine to Make the Ceremonial Impressive.

Despite the counter-attraction of the eclipse, few events in local Masonic history have ever roused more interest than the ceremonial yesterday of Al Kader Temple of the Mystic Shrine. The affair was held in the afternoon in the Eleventh-Street Playhouse. That the Shrine mysteries completely eclipsed all astronomic phenomena was attested by the large attendance at the ceremonial.

One hundred and seventy-two candidates were initiated at the Shrine ceremonial yesterday and a large proportion of them were garbed in the olive drab of the National Army. Both officers and privates doffed their caps and service hats for the red fez of Shrinedom.

All members of the Mystic Shrine are recruited from the ranks of 32d degree Masons and Knights Templar. The Shrine is thus open only to the highest Masons, and it is said be an oasis of pleasure in the desert of hard work of the Masonic order.

Shrine Ceremonies Impressive.

Although it is called the playground of Masonry, the Shrine contains much that is serious and impressive.

The ceremonial staged in full form yesterday was the usual gorgeous Shrine affair, radiant with Oriental decorations and costumes.

The music by the Al Kader Shrine Band and the Shrine chanters was a harmonious accompaniment for the Shrine ritual.

Veteran Shriners regard yesterday's class as having escaped very easily on account of the omitting of a certain section of the ceremonial.

In the absence of Potentate William Davis, W. J. Hofmann, acting potentate, presided at the ceremonial.

Among the prominent Portland men who were initiated into the Shrine mysteries yesterday were J. C. Ainsworth, Emery Olmstead and Isaac D. Hunt.

List of Initiates.

A complete list of the new members of Al Kader Temple follows, Portland being their address except when otherwise given:

Perry Lemual Abbott, 32; Leo B. Austin, 32; J. C. Ainsworth, 32; Thomas H. Allen, 32.

Fred M. Blankenship, 32, Vancouver Barracks; O. Miller Babbitt, 32; Walter E. Ballantyne, K. T., Dallas; James S. Birrell, K. T.; Robert Bruce Bond, 32, Eugene; John Ernest Brooks, 32, Vancouver Barracks; Albert Stanhope Brown, 32; George Taylor Brown, 32; Gustave Ernst Bruer, 32; Kingsley Abner Burnell, 32, Vancouver Barracks; George Claiborne Burton, 32, Fort Stevens; Lenthal Azel Bollman, 32, Dallas; John O. Baker, Jr., 32; Herbert E. Caldwell, 32; Leon Boyer, 32; William L. Brazelton, 32; Walter C. Bender, K. T.; Max Bromberger, 32; Clyde Joseph Boyce, 32, Salem; Banner R. Brooks, 32; Philip S. Bates, 32; Albert Lincoln Bratton, 32; Cecil E. Brous, 32; Fred G. Buchtel, 32, Salem; F. N. Day, 32.

Edwin N. Carstens, 32; Louis R. Centro, 32; James H. Carrico, 32; Mahlon Hall Calef, 32; Malcolm Duncan Clark, 32, Heppner; Earl Niles Crockett, 32; Orin B. Coldwell, 32; Charles W. Cornelius, 32; Joseph A. Campbell, 32, Amity; Andrew Caughey, 32; Emil Christensen, 32; Leonard M. Clark, 32; Horace A. Cushing, 32; Ira Frank Cobe, 32; Walter Roy Couchman, 32.

Nathaniel Augustus Dankowsky, 32, Vancouver Barracks; Fred Dose, 32; John Ford Dean, K. T., Cove; Isaac Newell DeLamater, K. T.; Henry DeBoest, 32, Woodburn; N. E. Denzler, K. T., 32, Vancouver Barracks.

William Andrew Eatchle, 32; William Guy Emerson, 32, K. T., Empire; Lloyd Hampton Emerson, 32, K. T., Marshfield; William J. Easly, 32; D. W. Eyre, 32, Salem.

Edward Arthur Miller, 32; Fred Mason, 32; Charles E. McCulloch, 32; Frank Mayhanc, 32.

Charles A. Nudelman, 32.

Glenn William Percival, 32; Meade C. Petteys, K. T., Salem; Carl Edward Price, 32; Ralph Riggs Poppleton, 32.

Ross Wilbur Reeder, 32, Forest Grove; Charles Ringer, 32, LaFayette; Guy C. Roberts, 32; Edward Rostein, 32, Salem; Burt W. Richards, K. T. (elected); Charles Reid Russell, 32, (elected); Ralph Waldo Rasmussen, 32; David Robinson, 32; Louis Carl Rose, 32; Carl Oscar Rosengren, 32; Oscar Percy Richards, 32; John Yeeling Richardson, 32; Joseph Franklyn Riesch, 32; Horace L. Rosenberg, 32; Bonnie Royce, 32; Orlando William Roberts, 32; Harvey Clay Rinehart, 32; John Howard Rankin, 32.

James Harold Scott, 32; Webb C. Shofner, 32, Rainier; Elmer C. Shipley, K. T.; Austin Sims, 32, Sherwood; Henry Brough Sook, K. T., 32, Baker; Harry Semer, 32; Chester A. Sheppard, 32, Portland; William P. Snider, 32; William Matthew Stewart, 32, Vancouver Barracks; Earl Smith, 32; Edward Nelson Strong, 32; Charles E. Swanson, 32; John F. Steelhammer, 32; Woodburn; Merwin Hays Smith, 32, Vancouver Barracks; A. Jackson Stewart, 32; Emile Strupiere, 32.

William Ernest Tate, K. T., Wasco; Harvey A. Thatcher, 32; Harry Tarbell, 32; Edmund Burke Tongue, 32, Hillsboro.

Thomas Hall West, 32; Thomas Henry Williams, 32; Ashley J. Welton, 32; Joseph Newton Waller, 32; William Gideon White, 32, Fort Columbus; P. J. Wiley, 32; Louis Leslie Wiprut, 32; Albert Martin Webster, 32; Earl Richard Weller, 32; Marvin C. White, 32, Sherwood; Amos Orville Waller, 32, Eugene; Frederick A. Felkert, 32; James Ferguson, 32; Lynn Boyd Ferguson, 32, Newberg; Albert Lawrence Fraley, 32; Leo Julius Fuchs, K. T. (elected); Frank Paul Firey, 32; Theodore N. Falanzus, 32; George Rankin Funk, 32; Harry Richard Thomas Gilbert, 32; Samuel Harry Goldine, 32; Vancouver Barracks; Isadore J. Goodman, 32, Seaside; Frank Ernest Geiser, 32, Baker; Carl Fred Gerlinger, 32, Dallas; Moses Harrison Getz, 32, South Beach; Benjamin B. Goodman, 32; Ulysses S. Grant, 32, Dallas.

Cecil Mason Hall, 32; Claud Joseph Hubbard, 32; Isaac David Hunt, 32; Oliver Hemphill, K. T. (elected); Charles W. Haybhurst, 32; Ernest Everett Hiltibrand, 32; Herbert Vincent Hopkins, 32, Vancouver Barracks; Homer B. Hallie, 32, Madras; Dick Alden Hathaway, 32; Oliver J. Hawkenson, 32; Oliver M. Hickey, 32.

Albert Edward Jenkins, 32; Manley Melvin Johnson, 32; Hamilton Johnstone, 32; Edward H. James, 32.

K. K. Kubil, 32; Leonard Isaac Kaufman, 32; Julius Kastolny, 32; Jacob Gray Kamm, 32.

Frederick S. Lamport, 32, Salem; John Larkin, 32, Newberg; Howard J. Lathey, 32; William Henry Lerchen, 32, Salem; Frank L. Loraw, 32; Carl Norman Lunde, 32; Gustave A. Lawffer, 32; Arthur Laidlaw, 32; William R. Laidlaw, 32; Fred Leehnherr, 32; James H. Lynch, 32; Edward William Mauk, 32, Fort Stevens; Jasper Lewis Messenger, K. T.; Ed L. Moore, 32, Hillsboro; Carl Henry Manock, 32, Dallas; John L. Martin, 32, Eugene; Benjamin Marshack, 32, Camp Lewis; Meyer Marshack, 32, Fort Stevens.

James Ewin Yoakum, 32, Perrydale.

Charles Benjamin Zeebuyth, 32.

W. N. Burgard, John C. Burgard, J. A. Henry, A. E. Peasly, W. H. Bauman.

SHRINERS ENJOY VAUDEVILLE

Fine Entertainment Provided by Al Kader for New Members.

Al Kader Temple entertained its new members last evening with a programme of high-class vaudeville. It all happened at the Eleventh-Street Playhouse, where, amid exotic surroundings of palms, pyramids and flowers, the Shriners put on a fine show.

William Davis was billed as the owner and lessee of the show, and if he had only known what joys were to be in store for the manager he would certainly have returned from the East for the evening's performance, instead of delegating W. J. Hofmann to act in his stead.

From the concert by the Al Kader band, which opened the bill, to the Egyptian dancing, which ended the show, there wasn't a dull moment for Al Kader guests last night.

One of the features of the programme was the representation of the Statute of Liberty with all the Army members in their olive drab uniforms grouped in front, and the Temple's service flag in the background. At the close of the tableau, Major Greene and Major Dammasch made short speeches concerning conditions in the National Army cantonments.

The vaudeville acts, which were brought from leading local vaudeville theaters, were pronounced the best seen on one bill in Portland this season.

The programme concluded with singing by the Chanteers of Al Kader and the singing of "America" by everyone.

STAGE OF THE ELEVENTH-STREET PLAYHOUSE SET FOR YESTERDAY'S CEREMONIAL WHEN 172 CANDIDATES WERE INITIATED INTO THE MYSTERIES OF THE SHRINE.

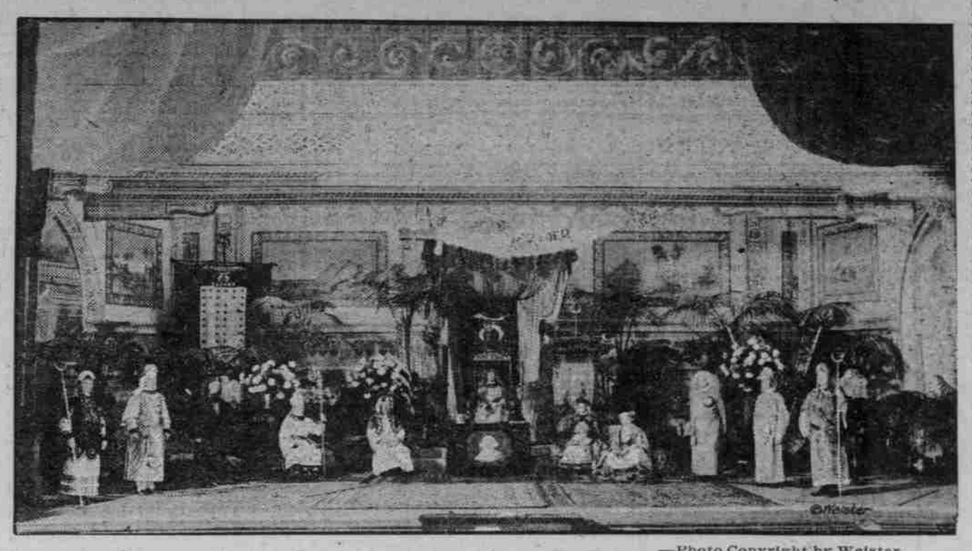

—Photo Copyright by Weister.

GENERAL VIEW OF THE STAGE IN READINESS FOR SHRINE CEREMONIAL.

TROUT DINNER FEATURE

OREGON BANKERS NAME PORTLAND AS NEXT MEETING PLACE.

Association Approves Purchase of $500 Worth of Thrift Stamps, and Pledges Support to War.

BEND, Or., June 8.—(Special.)—With 225 guests seated at banquet tables in the Emblen Club, the 13th annual meeting of the Oregon State Bankers' Association ended one of its most successful sessions here today.

Hundreds of rainbow trout graced the bill of fare and belated fishermen dumped the shining beauties on the grass in front of the club for the guests to take away. The dinner was served beneath a ceiling laden with pine boughs and the famous Bazoo band entertained under the direction of W. D. Cheney.

A. Whisnant, of the Bend Press, presided as toastmaster. W. D. Crawford, of the United States National Bank of Portland, who had been elected president of the association, made a masterly address in which he pledged the efforts of the association to a united Oregon. C. S. Hudson, newly-elected vice-president of the First National Bank of Bend, closed the speakers' programme.

The association chose Portland as the meeting place for next year.

At the morning session, the association moved to purchase $500 of Thrift Stamps and pledged the undivided support of the organization to the furtherance of all things which would win the war.

June Hustler Is Lively.

The June Hustler, published by Portland newsboys, is enlivened in its latest issue by a useful article about bananas, a panegyric on Mayor Harley, the newsboys' special delight, some thrilling stories and lots of news about members of the Hustlers' Club. Under the editorship of Sam Wilderman, the Hustler grew to be the largest newsboys' publication in the world, and it is still growing under its new editor, I. Edward Tonkon.

President Sees Inter-Party Game.

WASHINGTON, June 8. — President Wilson was a spectator at the annual baseball game today between House Republicans and Democrats.

PORTLAND COUPLE HEAR OF SON'S ADVANCE IN ARMY.

Major C. C. Chambers.

News of the promotion of their son, Major C. C. Chambers, of the 73d Infantry, was received yesterday by Mr. and Mrs. M. R. Chambers, of 301 West Park street. Until recently Major Chambers held a commission as Captain with the 145th Infantry, Ohio troops, at Camp Lee, Va. With his promotion he has been transferred to the 73d Infantry, with the duties of adjutant.

Though Major Chambers has never lived in Portland, he is well known here, having visited his parents in this city several times. At the outbreak of the war he held a Captaincy with the Ohio National Guard, commanding a machine-gun company, and was mustered into the service with that unit. During the Mexican trouble he served on the border with the Ohio troops.

Major Chambers is a graduate of Culver Military Academy, where he was instructor for two years, and is also a graduate of Wisconsin University. He is 29 years of age.

BIG CROP PROMISED

Eastern Washington Looks for Banner Wheat Output.

ACREAGE MUCH INCREASED

Official Estimates on Crop Conditions for June 1 Decidedly Encouraging; Rain Soon Would Make Yield Certain.

SPOKANE, June 8.—(Special.)—The favorable start for a banner wheat crop for Eastern Washington is indicated in official estimates on crop conditions here June 1, issued today by the field agent for the bureau of crop estimates, United States Department of Agriculture.

Lincoln County leads the state for Spring wheat acreage, with 345,980 acres under cultivation. Whitman County is second, with 313,040 acres; Adams County third, with 270,445 acres; Douglas fourth, with 194,960, and Grant is in fifth place, with 129,005 acres. Spokane County has the largest Spring wheat acreage in its history, estimated by the bureau at 79,994 acres.

The outlook for the greatest crop of grain ever produced in the state is most excellent, especially if there is an immediate and abundant rainfall.

Grain Acreage Is Increased.

"There has been a decided increase in acreage of Spring wheat in all sections of Eastern Washington, especially in Spokane, Whitman, Lincoln and other nearby counties most noted in grain production," says the report.

"The oats crop has been retarded by unfavorable growing weather, and rain is needed at once, this being especially true in Spokane and Whitman, the two counties which have nearly one-half the oats acreage of the state.

"Fall wheat, although considerably retarded by cold weather in May, has made a fair growth under favorable conditions and has headed in many areas of the state. This acreage is not so heavy as usual, however, the abnormally dry Fall having caused the sowing of Spring wheat in the Palouse, Walla Walla and Big Bend sections. In the Yakima country poor alfalfa fields have been plowed up and sown to wheat.

"On the whole, wheat prospects are fairly good, with indications of a considerably better crop than last year.

"The outlook for barley, oats and fruit generally is good, though the peach crop will be lighter than usual."

NORTHWEST MAY WIN

CHANCES IMPROVE FOR GETTING AVIATION STATION.

McNary and Sinnott Hold Conference With Colonel Edgar, of Signal Corps.

OREGONIAN NEWS BUREAU, Washington, June 8.—New hope was held out today that aviation training camps or balloon stations may be established in Oregon and Washington.

Senator McNary and Representative Sinnott called today on Colonel Edgar, of the aviation section, Signal Corps, to urge again the establishment of an aviation field at some suitable point in Oregon. Mr. Sinnott particularly stressed the merits of the site near Hermiston.

Colonel Edgar assured them that as soon as the reorganization of the aircraft force is completed steps will be taken to select suitable sites and to establish new stations on the Pacific Coast and elsewhere. That there is need for additional stations he admitted.

He further assured his callers that the action of the old board in turning down the Pacific Northwest would not be binding on the new organization, headed in this branch by General Kenly.

The new stations which are to be established by General Kenly are in addition to the 16 stations referred to recently by the Secretary of War when he asked an additional appropriation of $28,000,000 for 16 airplane stations and 20 balloon fields.

The Coos Bay region was recently inspected to determine its desirability for a balloon station, but that report has not yet reached General Kenly.

UNCLE SAM GUARDS YOUR GARDEN.

Free book on how he does it to every reader of The Oregonian. How sure are you of your garden crop? Are you growing two blades where only one grew before? If not, why not?

Seventy-two pages, 181 pictures. Written in simple language for quick action. Do it now.

The largest of nearly a thousand farmers' bulletins issued by the Department of Agriculture.

This book is invaluable—it at once places you in a position to control your family food supply. Eat more at less cost.

Write today for your free copy of the Garden Insect Book. Inclose 2-cent stamp for return and be sure to write your name and address plainly. Direct your letter to The Portland Oregonian Information Bureau, Frederic J. Haskin, director, Washington, D. C.

PART OF CORONA VISIBLE

Oregon City Gets Good View of Sun's Eclipse.

OREGON CITY, Or., June 8.—(Special.)—Through light clouds, Oregon City people yesterday viewed the eclipse of the sun. There was a haze in the heavens most of the day, but the eclipse was plainly visible and smoked glasses were in general use.

There was a great gathering of skygazers along Main street, while the hill sections around Oregon City furnished good viewpoints.

Hundreds of pigeons—pets along street and about the Courthouse—settled down for their night's rest on store buildings.

During a few moments when the eclipse was nearest complete a multi-colored glare was plainly visible just below the sun. It was not thought that any part of the corona would be visible here, but many noted distinct colors.

"SCRUB" HOG BRINGS $335

Crowds Attending Union Stock Show Boost Red Cross Fund.

LA GRANDE, Or., June 8.—(Special.)—An ordinary "scrub" hog brought $335 when sold at auction at the Union Stock Show.

It was purchased and redonated to the Red Cross several times.

Bridge Contracts Awarded.

ASTORIA, Or., June 8.—(Special.)—The Clatsop County Court today awarded contracts to the Portland Bridge Company for constructing a steel bridge across the Nehalem River at Elsie for $11,100; to the Jewell Lumber Company for building a wooden bridge across Benecke Creek at Jewell for $3621, and to the Portland Bridge & Iron Works for constructing a wooden bridge across theh Skipanon River near Warrenton for $5077.

Astoria Has Good View.

ASTORIA, Or., June 8.—(Special.)—Despite the fact that the sky was covered with a thin haze, Astorians had a splendid view of the solar eclipse, which was about 99 per cent of total. The haze dimmed the glare so that during the twilight period the movement of the moon across the face of the sun could be watched with the naked eye.

Marshfield Mayor Promoted.

MARSHFIELD, Or., June 8.—(Special.)—Dr. E. E. Straw, former Mayor of Marshfield, and president of the State Medical society, was advanced from the grade of First Lieutenant to Captaincy at Camp Grant, Rockford, Ill. Captain Straw had been in the medical department since last Fall. Troops are also to move from Camp Grant, it is learned.

DAILY METEORALOGICAL REPORT.

PORTLAND, June 8.—Maximum temperature, 81 degrees; minimum, 60 degrees. River reading at 8 A. M., 12.2 feet; change in last 24 hours, 0.3 foot rise. Total rainfall (8 P. M. to 5 P. M.), none; total rainfall since September 1, 1917, 37.89 inches; normal rainfall since September 1, 42.64 inches; deficiency of rainfall since September 1, 1917, 4.75 inches. Sunrise, 5:20 A. M.; sunset, 8:59 P. M. Total sunshine, 7 hours, 20 minutes; possible sunshine, 15 hours, 46 minutes. Moonrise, 5:08 A. M.; moonset, 9:06 P. M. Relative humidity at noon, 54 per cent.

THE WEATHER.

STATIONS.	Minimum temperature	Maximum temperature	Precipitation past 24 hours	Wind Velocity	Wind Direction	State of Weather
Baker	56	86	0.00	..	NW	Pt. cloudy
Boise	64	86	0.00	..	NE	Cloudy
Boston	54	72	0.00	..	NW	Clear
Calgary	38	82	0.00	..	SE	Clear
Chicago	56	78	0.00	12	W	Pt. cloudy
Denver	54	86	0.00	..	W	Cloudy
Des Moines	56	80	0.00	..	SW	Clear
Eureka	48	66	0.00	..	NE	Cloudy
Galveston	78	..	0.00	..	..	.....
Helena	58	82	0.00	..	W	Cloudy
Juneau	48	..	0.12	..	SW	Rain
Kansas City	58	*84	0.00	..	S	Clear
Los Angeles	56	80	0.00	..	SW	Clear
Marshfield	48	78	0.00	..	NW	Pt. cloudy
Medford	55	92	0.00	..	NW	Cloudy
Minneapolis	56	74	1.08	..	E	Cloudy
New Orleans	76	90	0.00	..	SW	Pt. cloudy
New York	52	78	0.00	..	NE	Cloudy
North Head	54	60	0.00	..	SE	Cloudy
North Yakima	60	88	0.00	..	E	Cloudy
Phoenix	76	104	0.00	..	W	Clear
Pocatello	58	80	0.00	..	S	Cloudy
Portland	60	81	0.00	..	NW	Cloudy
Roseburg	54	98	0.00	..	NE	Cloudy
Sacramento	62	98	0.00	..	S	Clear
St. Louis	60	80	0.00	10	SE	Clear
Salt Lake	62	90	0.00	10	NE	Clear
San Diego	58	70	0.00	..	W	Clear
San Francisco	50	76	0.00	22	SW	Pt. cloudy
Seattle	54	76	0.00	..	S	Cloudy
Sitka*	..	60	0.00	..	..	Rain
Spokane	68	84	0.00	..	SW	Cloudy
Tacoma	54	78	0.00	..	W	Cloudy
Tatoosh Island	50	58	0.06	..	E	Rain
Valdez†	50	..	0.00	..	..	Cloudy
Walla Walla	68	90	0.00	..	W	Cloudy
Washington	58	74	0.00	..	SW	Clear
Winnipeg	48	60	0.00	..	N	Pt. cloudy

†A. M. today. *P. M. report of preceding day.

FORECASTS.

Portland and vicinity—Sunday fair and partly cloudy; gentle variable winds.

Oregon—Sunday partly cloudy; gentle variable winds.

Washington—Sunday cloudy east portion; showers west portion; gentle winds.

Idaho—Sunday partly cloudy and occasionally threatening.

EDWARD L. WELLS, Meterologist.

TWO BOARDS NAME MEN FOR SERVICE

Draftees Included in Recent Call Will Go Into Training at Camp Lewis.

QUOTAS ARE LARGEST YET

Registrants Are Expected to Leave Here Last Week in June, Although Definite Date Has Not Been Set.

Names of registrants selected by two of Portland's local draft boards for induction and entrance to the Camp Lewis training camp the last week of this month have been announced. The quotas are the largest yet called from local divisions, since the state is to furnish an aggregate of 2000 men, while 1500 constituted the largest previous state allotment.

The men selected by boards Nos. 2 and 7 to fill the latest call, No. 663, are here listed:

Local Board No. 1.—George Elmer Schultheir, R. F. D., Linnton, Or.; A. J. Crose, 321 Customs House; Gee Wing Sack, 213 Washington street, Seattle, Wash.; Hall A. Matson, 42 Fremont street; George Nashif, 47 North Park street; James Edgar Savage, 350 Burnside street; Carl Strauss, 629 Savier street; Gladwin C. Smith, 282 North Twentieth street; Meyer Winkleman, Wickersham apartments; Joseph J. Cronin, 567 East Fortieth street; Clarence Vess Foltz, Conrad, Mont.; Lee Back Wo, 71 North Fourth street; Julius Moore, Harrison Hotel; Charles Robert Briggs, 288 East First street North; Jacob Lewis, 105½ Twelfth street; Lloyd B. Burtch, 1223 East Ivon street; Noel Archer Sweetland, 1099 East Thirty-second street North; Sven Oscar Pearson, 267 North Twenty-first street; George Richard Cobb, Tudor Arms; Robert Ulrich Mosher, Hotel Franklin; Jacob Kerber, Stayton, Or.; Archie G. Bernash, 414 North Twenty-fifth street; Smiko Milosavanh, 469 Northrup street; Paul George Wiederhold, Jr., 92 North Seventeenth street; Richard Ashton Jennings, St. Paul Hotel, Fourth and Alder; Ole Engval Lund, Austad, Minn.; Guido Gigli, 25 North First street; James Lee Nunn, 440 Bond street, Astoria, Or.; Warren Charles Kaley, 634 Flanders; Harden W. Reeves, Westimber, Or.; Albin Soderstrom, 426 Blackstone; James J. Scharf, 708 Madison street, Belmont Hotel, Chicago, Ill.; George D. Varkados, Honolulu Fruit Company, Fifth and Yamhill; Albert John Vander Veldt, Hotel Hood, Sixth and Everett; Carl Winberg, 21 North Ninth; Thomas H. Whitfield, 505 West Washington, Los Angeles, Cal.; George A. Roff, Black Rock, Or., care Willamette Valley Lumber Company, Camp No. 1; Thomas Franklin Morgan, Ninth and Bond streets, Astoria, Or.; Clarence C. Brubaker, 731½ Thurman street; Warren R. Jackson, 32 North Eleventh; Arnold M. Oathes, 104 Astor street, Astoria, Or.; Edward Duane Storis, Mammoth, Cal.; William Wilson, 697 Johnson street; William Robert Flint, 675 Quimby street; Fred Arthur Stone, care Evening Telegram. James C. Gillespie, 722 Schuyler street; Herman Dahlstrom, 724 Wilson street; Tony Francisco, 11½ Union avenue; Joseph Michael Quinn, 146 North Seventeenth street; Guiseppe Fabrizzi, Box 164, Linnton, Or.; Conrad William Barrett, Rosmond Hotel, Third and Pine; Otto Spreitzer, 407 North Twenty-fourth street; Wong Young, 348 Morrison; George Ziza, 249 Couch; Arthur L. Graddy, 615 Couch building; Adolph Strieb, 301½ East Twelfth; Thomas Bacon, 429½ East Morrison street; Antonio Publiese, 488 Kearney street; Joseph Jaha, 47 North Park street; Carl Thielemann, 698 Gilsan street; Louis Schwen Wardlaw, 5415 Highland avenue, Shreveport, La.; John Masterton, general delivery, Astoria, Or.

Local Board No. 2—George Lovelidge, 36 North Fourth street; Hug W. Parks, 307 Eleventh street; John Henry Ostertag, Minneapolis, Minn.; William R. Smith, Gaston, Oregon; Frank Sohner, Orlando Apartments; Lyle A. Geenman, Rex Arms Apartments; B. Royce, Oregon Hotel; Edwin Henry Ruepell, 73 Washington street; Chester Wood, Seattle, Wash.; Tom Siskas, Fifth and Yamhill streets; Henry Brown, Oso, Wash.; Fred John Schubach, Chicago; Tanaka Shigeaki, 89 Stone; John Rossi, New York; Rossi, New Scott Hotel; Charles Hendershot, Akron, Ohio; Harry J. Kaley, Chicago; Eadie William Holloway, New York City; William Specht, Astoria, Or.; Lewis Harry Helen, Seattle; George Albert Richardson, 383½ East Forty-third street; Alvin Erickson, Tacoma, Wash.; Amos Heald Edwards, 394 Columbia street; Walter Hoveden, 226½ Madison street; Albert Reeves, 573 Madison street; Orin C. Fulton, 129 Grand avenue; Andrew Breitenbach, San Francisco, Cal.; Jim Morse, 413 Washington street; Lowell Bacon Smith, Second and Montgomery streets; Carl S. Kimball, 189 Twenty-third street; Henry Fred Garrett, Weiser, Idaho; William J. Russis, Eugene, Or.; John D. Parshon, Monarch Hotel; Silvio Palandri, 240 Second street; Roy D. Pickett, general delivery; LeRoy Claud Huddleston, Butte, Mont.; Angelo Pappas, 87 Lincoln street; Henry C. Rdrabough, Elton Court; George Johns, 107½ Fourth street; Henry Sigrist, 208 Second street; John Jordan Exedis, Great Falls, Mont.; Michael Henry Herman, 257 Taylor street; Frank W. Salter, Nelson, B. C.; Panagiotis A. Karamanos, North Bend, Or.; Joseph Damain, 589 Jefferson street; Frank Rainess, 225 Clay street; Fritz Erickson, 282½ Second street; Max Stanley, McAllister, Okla.; Pasquale Cosco, 280 Front street; Luigi Mareen, San Francisco, Cal.; Clarence W. Clark, foot of Washington street; James Francis Timmins, 296 Clay street; Warren Pearl Formsby, Y. M. C. A.; George Patterson, Hillyard, Wash.; Georgeos Treantafeller, Enumclaw, Wash.; Elmar Gildon, Waldemar Hedin, Seattle, Wash.; John Joseph Keegan, 201 Fourteenth street; Giviani Talezzo, 302 East Eleventh street; Jerry Canby, 170½ Second street; Leslie Earl Elkins, Thirteenth and Salmon streets; Henry F. Melody, Commercial Hotel; George E. Vogelsang, 29½ Ninth street; Vincent W. Shope, 549 Taylor street; Spiro Balaco, 288 Burnside street; Elmer John Johnson, Coquille, Or.; Walter B. Marsh, Congress Hotel; Orvil Alonzo Walker 404½ Washington street; John E. Cordano, 173 East Fifteenth street; Anton Sickori, 282½ Second street; Harry S. Miller, Los Angeles, Cal.; Archie Lawrence Wright, Vernon Hotel; William Henry Fitzmaurice, 135½ Fourth street; Arthur D. Wright, Hotel Arthur; Robert Auburn Mayes, Scappoose, Or.; James E. Monroe, Seward Hotel; Wataru Tatsuchi, 267 Taylor street; George Neney, Gary, Ind.; Christ Kavuas, 220½ Morrison street; John Garvas, DeMoy Hotel; Lloyd A. Williams, Timber, Or.; Jerry Emanuel Smith, 247½ Holladay avenue; Thomas Martin Gilliam, 214 Columbia street; Robert Menstell, Venable Hotel; Ezra Royce, 394 Columbia street; Morris A. Naiorfus, Portland; David Fontaine, Hotel Bristol; Chester Abraham Buck, Seattle, Wash.; Ewen White, 1151 East Twenty-eighth street North; Charles Keffer, 1228 East Eighteenth street North; George John Schmitt, 270 Lincoln street; John William Breman, 131½ Tenth street; Harry E. Biggs, Treves Hotel; James R. Houghton, care of Willamette Iron & Steel Works; Mike Platos, 387½ East Burnside street; Howard Edmond Parment, Portland; Fred W. Rogers, Denver, Colo.; John Jagagiannis, 1163 Amhurst avenue; Jay Chester Scanlan, Albion, Idaho; Fred Gusco, Fairfax, Wash.; Abe Eisenstein, 606 Second street; James E. Clifford, 347 Oak street; Roy Cressman, 402 East Washington street; Russell Kent, 194 Fourth street; Hugo Fred Wolff, 271½ Third street.

For training at Benson Polytechnic School—Carl Clinton Erickson, 292 Sixteenth street; Michael Hall, 621 Brazee street; Bernice Lorenzo Roley, Oswego, Or.; Scott E. Gordon, Rainier Hotel; Fred F. Hoffman, 451½ Washington street; Orlo Standford Ferris, 971 Vancouver avenue; Harry Rich Clancy, Montgomery Apartments; E. W. Frey, 284½ Fourth street; Hugo Columbus Hoyle, Almyra Apartments; Leonard Madison Lack, 231½ Nartilla street; George Henry Heiner, 409 East Harrison street; Charles Elmer Chaney, Forest Grove, Or.; Edgar Thomas Welch, 662 Sixth street; Roy D. Hodson, 661 Washington street.

Local Board No. 7—Albert Gruman, 547 Tillamook street; Josephine Anthony Strueby, 569 East Seventh North; Will Glass, 471 East Forty-fourth North; George D. Garratt, Y. M. C. A., Camp Lewis; William Verne Shane, 234 East Sixty-third street North; Henry J. Balfour, 400 East Seventy-second North; Roy George Nashold, Davis Junction, Ill.; Rey B. Early, 451 Weidler street; Merrill A. Mitchell, 1087 East Burnside street; James D. Brady, 742 Thompson street; Ernst Eneberg, 390 Knott street; Grover C. Warriner, 293 Tillamook street; Otto Miller, 136 East Seventy-eighth street North; Sam Namhie, 302 East Sixty-third North; Arthur Dorais, 805 Halsey street; Edward J. Thirton, 511 East Thirty-eighth street North; Owen F. Ward, 87 East Sixty-seventh street North; Jacob John Mertes, 624 East Thirteenth street North; Alfred Edward Carlson, Clatskanie; Howard W. Sigsby, 1495 Ash street; Herbert Daniel Brasel, 654 East Broadway; Delbery Franklin Bayes, 1450 Sacramento street; Chester L. Johnson, Haines, Or.; Walter Carl Greisel, 331 Third street; Hans McKeown, Seattle; Orie Jay Haworth, 1919 East Oregon street; Lloyd A. Perry, 727 East Seventy-second street North; Herbert H. Metzger, Los Angeles; Guy Abel Walston, 1437 Everett street.

PERSONAL MENTION.

Dan A. Smith, of Kellogg, Idaho, is registered at the Perkins.

Theodore De Vore, of Denver, Colo., is at the Perkins.

G. T. Ellis, of Goble, is at the Perkins.

J. P. Walker, of Corvallis, is at the Perkins.

T. A. Buttee, of Kansas City, is registered at the Multnomah.

F. B. Munro, of Salt Lake, is at the Multnomah.

C. M. Hall, of Lancaster, Neb., is at the Multnomah.

F. E. Appelman, of Corvallis, is at the Multnomah.

A. MacLachlan, of Detroit, is registered at the Benson.

Lieutenant J. H. Collins and Mrs. Collins, of American Lake, are at the Benson.

I. Upshaw and Mrs. Upshaw, of San Mateo, Cal., are at the Benson.

Fred Sendder, of Spokane, is at the Benson.

R. E. Webb, of Astoria, is registered at the Oregon.

W. Purdy, of Salem, is at the Oregon.

R. A. Gardner, of Los Angeles, Cal., is at the Oregon.

George Dumeyer, of St. Helens, is at the Oregon.

B. J. Bridges, of Pendleton, is registered at the Imperial.

A. Fournier, of Bend, is at the Imperial.

F. N. Horner, of Madras, is at the Imperial.

C. M. Rohne, of Minneapolis, is at the Imperial.

F. W. Schaefer, of Vancouver, Wash., is registered at the Ritz.

M. Tracy, of Corvallis, is at the Ritz.

G. D. Burdick, of Salem, is at the Ritz.

William C. Franklin, of Seattle, Wash., is at the Ritz.

Carl C. Gabrielson, of St. Helens, registered at the Cornelius.

A. R. Pershing, of Albany, is at the Cornelius.

W. M. Luddington, of Myrtle Point, is at the Cornelius.

A. R. Thompson, of Astoria, is at the Cornelius.

Alvah B. Milam, of the Oregon Agricultural College, Corvallis, is registered at the Seward.

T. R. Ditty, of San Francisco, Cal., is at the Seward.

H. W. Joy and Mrs. Joy, of Sioux Falls, S. D., are at the Seward.

F. C. Weeks and Mrs. Weeks, of Venice, Cal., are registered at the Eaton.

G. P. Coulter and Mrs. Coulter, of Seattle, Wash., are at the Eaton.

W. J. Langdon, of Sumner, Wash., is at the Eaton.

W. Jensen, of Salt Lake, Utah, is registered at the Portland.

C. William Habers and Mrs. Habers, of Los Angeles, are at the Portland.

Ernie Matthes and Mrs. Matthes, of Asotin, Wash., are at the Portland.

G. H. Schofield and Mrs. Schofield, of Astoria, are registered at the Carlton.

William Fortmiller and Mrs. Fortmiller, of Albany, are at the Carlton.

W. H. Tompkins, of San Francisco, is at the Carlton.

F. B. Cole, of Boston, Mass., is at the Carlton.

Mrs. B. Paddock, of Walla Walla, Wash., is registered at the Nortonia.

Mrs. J. E. Dooley, of Walla Walla, Wash., is at the Nortonia.

Mrs. S. M. Gallagher, of Astoria, is at the Nortonia.

Lawrence ("Larry") W. Sullivan, Who Died in Portland.

'LARRY' M. SULLIVAN DIES IN PORTLAND

Ex-Politician, Boxer, Broker, Sailors' Boarding-House Proprietor, Passes.

INFLUENCE ONCE GREAT

Prominent Figure in Portland's History for Many Years Is Survived by Widow and Six Children. Boyhood Home St. Louis.

Lawrence M. ("Larry") Sullivan, a typical character of the West, former Portland politician, professional boxer, mining broker, boarding-house proprietor and all-around sporting man, died last night at 7 o'clock at St. Vincent's Hospital. He had been confined to the hospital for one month with Bright's disease.

Sullivan had a wide acquaintance throughout the West, including the California cities as well as Portland. He was particularly well known in Nevada, as he was a striking figure during the Goldfield mining boom. He made a fortune and was reputed a millionaire, but lost the fortune as quickly as he made it. Prior to his recent illness he was employed in a Portland shipyard.

Home Formerly in St. Louis.

When a lad of 15 years Sullivan left his home in St. Louis and worked his way to the Pacific Coast. Soon after he arrived in Portland, and in a few years he became the proprietor of a sailors' boarding-house, where his career as a politician was shaped.

A keen observer and a natural leader, he developed into a powerful political factor. He aligned himself with the Simon faction of the Republican party. During the height of his career in the sailor boarding-house business Sullivan took a prominent part in all the election contests. His daring methods and picturesque style usually brought the results desired at the polls in the then famous North End.

Sailors Are Furnished.

Sullivan was associated with other well-known characters in the sailors' boarding-house business — John and Peter Grant, Dick and John McCarron and Johnny Betts. For a number of years they engaged in supplying crews to offshore vess