187 OREGON AGGIES TO GET SHEEPSKINS

Only 99 Will Be Present June 3 to Get Degrees in Person Because of War Service.

SERVICE FLAGS ARE LARGE

One Flag Has 1056 Stars, of Which Five Are Gold, and Second Banner, Also Bearing Many Stars, Will Be Formally Presented.

OREGON AGRICULTURAL COLLEGE, Corvallis, June 1.—(Special.)—The Oregon Agricultural College class of 1918, with almost half its numbers in the service in France and the United States, will have its graduation exercises Monday morning, June 3. Out of a class of 187, 99 will be present to receive their degrees. Interesting plans for the commencement exercises have been carefully worked out and a large number of visitors will attend the graduation and other phases of the closing of the year.

Of those who were to have received masters degrees, only two are expected to be present, and both are Hindus, Thakur Singh, of Sultanpore, India, and Taimie Parapalla, of Nesel, Wash. The engineering and agricultural courses have been more heavily depleted by the war than have other courses, and this year the women's course in Home Economics will be the biggest, numbering 65. All but 11 will be present in person. Two girls will receive the master degree. Of the class in agriculture, 42 of the 55 have gone into the Army and other branches of wartime service; in the engineering courses many have gone into emergency military work and of the electrical engineers, numbering seven to receive degrees, only one will be present.

Service Flag Is Large.

A feature of the commencement will be the presentation of the second service flag, a huge silken banner made by the girls of the school and donated by the student body. The first flag of 1056 stars, including five golden ones, is inadequate, and the second flag has already many stars. Both these flags will be hung in the new library. The Clara H. Waldo prizes, which amount to $100, will be awarded to women of the college selected for their prominence and womanly qualities, and those receiving honorable mention will be officially recognized by Dr. Kerr.

The noted editor, William Allen White, of Emporia, Kan., will deliver the address of the morning. He is widely known for his literary work and his abilities as a speaker. The invocation will be by Rev. D. R. Leech, whose son, a former student of the college, is now in the Engineers' Training Camp. Specially selected music has been arranged by the school of music. Dr. Kerr will give the degrees to the graduates.

The programme follows:

"March Lorraine" (Gaane) O. A. C. Orchestra, Carl Grissen, conductor; "To Spring" (Grieg), "Serenade Espanogol" (Dizet), O. A. C. Orchestra; invocation, Rev. D. N. Leech; vocal duet, "Sleeping Years," Genevieve Baum Gaskins, soprano, and W. F. Gaskins, baritone; address, William Allen White, Emporia, Kan.; violin solo, "Cavatina" (Raff), Mr. Grissen, conferring of degrees, William Jasper Kerr, president of the college; piano solo, "Dedication" (Schumann Liszt), Gustav Dunkelberger; presentation of Clara H. Waldo prizes, President Kerr; "Anvil Chorus" (Verdi), O. A. C. Orchestra.

Clara H. Waldo prizes will be awarded as follows: Seniors—Ruth Morde, White Salmon, Wash.; Mary Elizabeth Barker, Oakland, Cal.; Josephine Marion Hammond, Silverton. Juniors—Zelda Fetke, Portland; Christine Abbott, Caldwell, Ida.; Catherine Strome, Junction City. Sophomores—Helen Gardner, Portland; Hazel Strief, Portland; Florence Holmes, Portland. Freshmen—Bernice Haynes, Portland; Frances Castner, Hood River; Marjorie Rood, Portland.

The list of graduates follows:

Master of Science Degrees.

Agriculture—Thakur Mahadeo Singh, Sultanpore, India; Taimie Armas Parpala, Nasel, Wash. Absent in service: Howard Marshall Wright, South Brighton, Maine; Clayton Strain, Cambridge, Ida.

Bachelor of Science Degrees.

Agriculture—Juliette Norma Anderson, Portland; Troy Bogard, Woodburn; Roy Couch, La Grande; Jack Marion Eakins, South Pasadena; John Lawrence Finney, Astoria; Howard Godel, Portland; Medric Greer, Dundee; Homer Wallace Crow, Fairfax, Vt.; Fred Jacoby, Toledo, Wash.; John Mitchell Lewis, Corvallis; Palmer Patton, Corvallis. Absent in service—Albert Hope Annis, Corvallis; James Daniel Baldwin, Blue Lake, Cal.; Emerson Perry Black, Ferndale, Cal.; Francis Gerold Bolin, Portland; Walter Carpenter, Ashland; Lloyd W. Coleman, Berkeley, Cal.; Ralph Orval Coleman, Canby; Leo King Couch, Wallowa; Argus H. Davidson, Meridian, Ida.; Chester La Verne Firestone, Vancouver, Wash.; Philip Tuthill Fortner, Chicago, Ill.; Leaman Lee Graves, Kansas City, Kan; Edwin Hartley, Marshfield; Leo Hollenberg, Corvallis; Paul Farnum Holmes, Los Angeles, Cal.; Tung Ming Hung, Amoy, China; Ronald Ewart Jones, Brooks; Philip King, Portland; Walter Joseph Kocken, Cleveland, Or.; Eugene Francis McCormack, Klamath Falls; Albert Otto Meier, Hillsdale; Harold Milton Mills, Parma, Ida.; Frederick Washington Nesteile, Bellingham, Wash.; Alfred Weaver Oliver, Salem; Howard Clifton Ray, Roslyn, Wash.; Albert Roy Reber, Kansas City, Kan.; Albert Joseph Schoth, Oregon City; Raymond Selph, Los Angeles, Cal.; Herman Stone, Woodburn; William Raymond Stow, Corvallis; Orson Straughan, Pendleton; Glenn Smyth Strome, Eugene; Benjamin Garrison Thompson, Shedd; Cecil Adelbert Thompson, Portland; Richard Congle Williams, Newberg; Stanley Worley, San Francisco; William SoRelle Wright, San Gabriel, Cal.

Forestry (absent in service)—Oscar Byers, Portland; Harry William Elofsen, Salida, Colo.; Carl Hazeltine, Oakland, Cal.; Walter Henry Lankenau, New York.

Logging Engineering—Lawrence Martin McCaffrey, Corvallis. Absent in service—Willard Johnson, Corvallis; Charles Adelbert McCollum, Salinas, Cal.; Richard Kenneth Wilmot, Portland.

Home economics—Fay Armstrong, Corvallis; Mary Elizabeth Barker, Oakland, Cal.; Bess Barton, Puyallup, Wash.; Ethel Anita Brinckerhoff, Oakland, Cal.; Edith Eleanor Chandler, Deadwood, Ill.; Doris Aileen Clark, Seattle, Wash.; June Creel, Forest Grove; Mildred Elizabeth Crout, Portland; Helen Frances Dougherty, Baker; Edna May Freyler, Corvallis; Beulah Gustavia Gilkey, Corvallis; Maren Gribakov, Junction City; Phila Henrietta Hall, Corvallis; Josephine Marion Hammond, Silverton; Marion Hodgson, Ashland; Marie Katherine Howells, Medford; Ruth Kelly, Portland; Inez Knowles, LaGrande; Kittie Gertrude Kyle, Corvallis; Dorothy Lane, Los Angeles, Cal.; Mary Eleanor Pitney, Junction City; Nellie Irene Polson, Mount Vernon, Wash.; Ada Jeannette Reed, Portland; Mabel Huff-Richardson, Corvallis; Mary Alice Rogers, Corvallis; Doris Sawyer, Salem; Rena Schott, Salem; Bertha Lucile Shedd, Shedd; Elva Lourene Smith, Portland; Leona Adell Smith, Carnation, Wash.; Amanda Henrietta Wagner, Laurel, Ind.; Eva Yates, Corvallis. Absent in industrial or teaching positions—Ruby Evangeline Beers, Corvallis; Carrie Castle, Berkeley, Cal.; Hazel Claire Lankins, Jubbard; Gladys Loretta Legg, Portland; Annie McDonald Lindsay, Corvallis; Annis Love, Eugene; Alice McCormack, Marcola; Lulu Litten May, Grass Valley; Leta Meacham, Weiser, Ida.; Sophie Edis Mesher, Portland; Charlotte Elizabeth Moody, Pasadena, Cal.; Myra Lucille Moore, Corvallis; Beulah Inez Morgan, Corvallis; Ruth Morton, White Salmon; Martena Ruth Neal, Santa Cruz, Cal.; Rae Partin, Summer Lake; Nola Payne, Alsea; Wilda Counts, Grants Pass.; Lizzie Dygon, Dahlia, Wash.; Marion Bernice Forest, Portland; Emma Ione Glines, Waldport; Ruby May McLagan, Tangent; Amy Christine Niblin, Portland; Agnes Theresa Redmond, Portland; Maude May Skidmore, Curtin; Hallie Wilfred Glines, Waldport.

Civil engineering—Arthur C. Lee Jetley, Narrows. Absent in service—Wilber Arthur Runyan, Portland.

Electrical engineering—Conrad Walter Werth, Portland. Absent in service—Douglas Ivan Bates, Portland; Howard Wesley Cooper, Milwaukie; Glen Corey, Hood River; Ernest William Louis Happgold, Klondike; Stanley Howard Myers, Corvallis; Charles Jesse Pimm, Corvallis.

Industrial arts—Lars John Ericson, Corvallis; Hiram Chester Smith, Corvallis. Absent in service—Melvin Hiram Ellested, Central Point; Lawrence Wallace Mack, Dufur; David Nathaniel Nordling, Colton; David North, Corvallis.

Mechanical engineering—Corege Cook Carpenter, Washougal, Wash.; Homer Ferguson, Portland; Leroy Roland Guthrie, Corvallis; Bryan Towne McMinn, Portland; Ben Mason, Puyallup, Wash.; Francis Parker Myers, Corvallis. Absent in service—Everett Willoughby Dye, Oregon City; Hugh Pillsbury Ford, Eugene; Neal Kelly Ford, Eugene; Archer Olin Leech, Corvallis; Jennings Bryan Lorence, Monmouth; Homer Blair Morris, Yamhill.

Mining engineering—Leaton Alanson Rice, Corvallis. Absent in service—Harold Wayne Thoms, Scio; Joseph Marion Underwood, Pasadena, Cal.

Chemical engineering (absent in service)—Curtis Lee Corum, The Dalles.

Commerce—Ambalal Jivabhai Contractor, Baroda, India; Louise Lewis, Portland; Lincoln Howard Paine, Jr., Caldwell, Ida.; Bertha Alice Whillock, Medford. Absent in service—Theodore Cramer, Grants Pass; Herbert Jewell, Portland; Lyle Blair Kiddle, Island City; Martin O'Gara Kurtz, Corvallis; Clarence Scott Nesbitt, Payette, Ida.; Avatapalli Narayana Row, Madras City, South India; Leslie Stark, Holdrege, Neb.

Pharmacy—Francois Archibald Gilfillan, Delmar; Elmo Clayton Jory, Salem. Absent in service—Fred Martin Curry, Albany; Arthur James Woodcock, Portland.

Bachelor of Science Degrees, 1917.

(Granted at end of Summer session.)

Agriculture—George Bieben, Ferndale, Cal.

Home economics—Etta Adams, Corvallis; Ruth Marie Amesbury, Portland; Margaret Laura Davisson, Tillicum, Wash.; Mildred Hall, Corvallis; Katherine Kooken, Baker; Hazel Cartan Ralston, Burns; Iona Margaret Irving, Chicago.

Industrial arts—Raymond Louis Schoeffel, Los Angeles.

Commerce—Ivy Cecil Peterson, Kittitas, Wash.

Master of science, 1917—Linnie Curren, Talent, and Jane Agnes Johnston, Union.

Other Degrees and Diplomas.

Graduate in pharmacy—Myrtle Esther Branstetter, Echo; Richard Eldon Carroll, Harrisburg; Herschel Matthew Cummins, Melba, Ida.; Merrill Martin Donnell, The Dalles; Olin Eugene Douglas, Corvallis; Francois Archibald Gilfillan, Delmar; Chris Edward Johnson, North Powder; Elmo Clayton Jory, Salem; Howard Loring Lamar, Tillamook; John Barcroft, Newberg. Absent in service—Fred Martin Curry, Albany; Fred Snowberger, Payette, Ida.; Arthur James Woodcock, Portland.

Diploma, school of music, Lucile Anna Hamlin, Corvallis.

OFFICERS OF OREGON AGRICULTURAL COLLEGE GRADUATING CLASS.

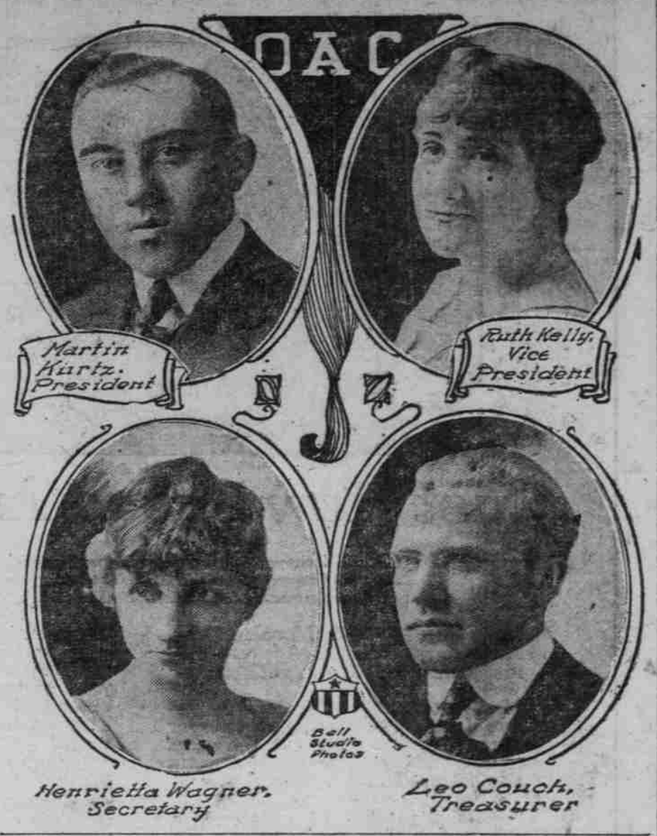

JEWELERS TO MEET

State Retailers to Convene at Salem June 5.

PROGRAMME IS COMPLETE

Business Meetings Will Be Held at Commercial Club Rooms. Annual Election Set for Thursday.

SALEM, Or., June 1.—(Special.)—Plans have been completed for the annual convention of the Oregon Retail Jewelers, which will meet in Salem, June 5 and 6. The convention promises to be the biggest in the history of the association.

Largely through the efforts of F. M. French, of Albany, the membership of the association has increased over 80 per cent this year and it is expected a large majority of the members will be present. Business meetings and addresses will be at the Salem Commercial Club, while registration and entertainment are to be at the Hotel Marion.

The official programme is as follows:

Wednesday, June 5.

10 A. M.—Registration at the Hotel Marion begins promptly and all are urged to register. A committee of Salem jewelers will be on hand to greet you and furnish convention badges.

11 A. M.—Meeting of executive committee. Convention headquarters.

12:30 P. M.—Luncheon, Hotel Marion.

2 P. M.—Opening session. Everybody welcome and urged to attend. Address of welcome, Mayor Walter E. Keyes; response, F. M. French; address, A. G. Clark, manager Home Industry League, Portland; reading of minutes; special committees and other announcements.

8 P. M.—Informal get-together meeting at convention headquarters; music and special entertainment has been provided.

Thursday, June 6.

10 A. M.—Meeting of retail jewelers; address, Walter A. Denton, secretary Oregon Retail Grocers' and Merchants' Association; modern merchandising; secretary-treasurer's annual report; executive committee's report.

12 noon—Official photograph will be taken.

12:30 P. M.—Luncheon.

2 P. M.—Address, Milton A. Miller, United States Revenue Collector; unfinished business and election of officers; auto trip to points of interest.

7:30 P. M.—Banquet, main dining room Hotel Marion; special music and dancing between courses.

Officers for next year will be elected. The acting officers for this year are: Isaac M. Staples, president; O. A. Hartman, first vice-president; R. M. Sawtell, second vice-president; T. Howard, third vice-president; J. P. Jaeger, P. A. Heitkemper, members of executive committee.

GAS STANDARD SOUGHT

PORTLAND GAS & COKE COMPANY PETITION IN BALANCE.

Telegram Received at Salem Indicates That Fuel Administration May Standardize Product.

SALEM, Or., June 1.—(Special.)—The case of the Portland Gas & Coke Company, before the Public Service Commission to secure permission to lower the quality of its gas, may be automatically adjusted by action of the fuel administration.

A telegram received today by Governor Withycombe and turned over to the service commission says consideration is being given to promulgating an order establishing generally the Massachusetts standard for the manufacture of artificial gas. This standard is an average of 528 British thermal units.

The Portland Gas & Coke Company, in its application to the service commission, asked that it be allowed to establish a standard of from 525 to 550 units. The present standard maintained by the commission is a monthly average of 570 British thermal units.

If the contemplated order goes through at Washington the Portland case will be automatically adjusted, as the gas and coke company will be allowed to operate on the basis requested.

THOUSANDS TRY FOR LAND

Tract in Montana to Be Opened to Homesteaders Tomorrow.

GREAT FALLS, Mont., June 1.—Today is the last day for filing upon the 43,871 acres of land, formerly in the Reclamation Service, lying 24 miles north of Great Falls and thrown open for homestead entry June 3 at 9 A. M.

More than 3000 entries have been filed in the Great Falls Land Office. Yesterday 645 filings were recorded and this morning, when the office opened, 487 people were in line. Forty-five persons spent the night in the corridor in line waiting for the opening this morning, using automobile seats and cushions for beds, and 87 people ate breakfast in line.

The drawing will take place under Government supervision, beginning Monday, a special agent from the General Land Office being en route to this place to have charge of the drawing.

The "Black Death," which ravaged China in 1546, is said to be breaking out again in Asia.

Washington at Fifth

JENNING'S

HENRY JENNING & SONS

Washington at Fifth

This Week's Rug Offerings

$33.50 Seamless Velvet Rugs, $29.25

There are a half dozen patterns in these 9x12 Wool Velvet Rugs; every one is a good one. Good wool rugs under regular prices are hard to find. This is an exceptional bargain.

$16.50 Wilton Rugs, $11.75

These are Bigelow-Hartford Wiltons and other good makes in 36x63 size.

Curtain Sale

An extra large assortment of Marquisette and Voile Curtains, many of which have just been opened and are included in this sale. These include all colors of cream, white and ecru. Values as high as $3.00. Specially priced at..... **$2.25**

Blue and Brown Marquisette by the yard—an extra quality, well mercerized, double bordered and 36 inches wide. Regularly 45c yard. Special, the yard..... **30c**

A few extra quality Tapestry Couch Covers, full size and splendid weight, in those dull colorings so popular in all tapestries now. Priced while they last..... **$7.85**

Panama Electric Vacuum Cleaners

$27.50

$5 Down—$1 a Week

A good cleaner at a moderate price. Aluminum case; light and convenient.

SPECIAL—Sagless Curtain Stretchers, adjustable, with easel back, at **$1.75**

This Oak Library Table Only $17

A substantial table in highly finished oak, with 24x36 top, drawer and magazine racks, as shown. A desirable piece for living-room or library.

Reed Arm Chair $17.00

A luxurious, comfortable Chair; seat and back covered with figured cretonne. Shown on the balcony with many other beautiful reed pieces.

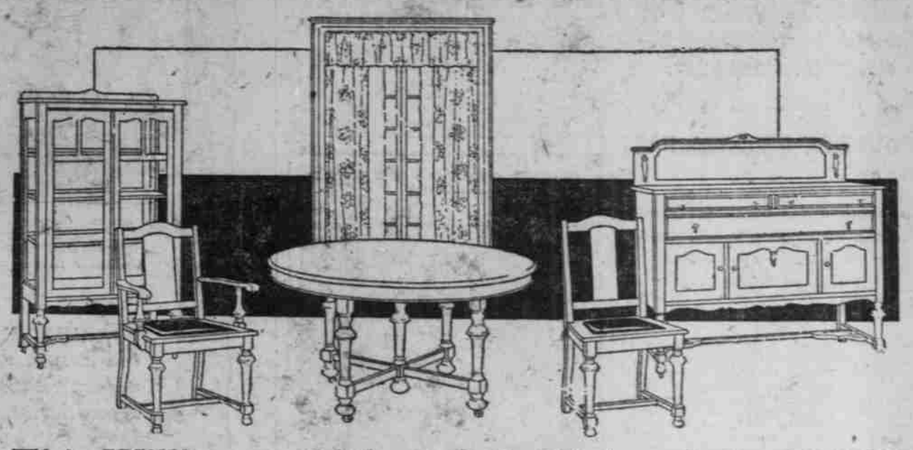

This William and Mary Oak Dining Suite $156.50

$18.50 Down—$12.50 Monthly

A beautiful suite that will add to the appearance of your dining-room. Made of solid and quartered oak, in Jacobean finish.

Extension Table, $27.50. Buffet, $55.50. China Closet, $36. Five Diners, $28.75. One Carver, $8.75.

An Entire Floor Filled With Furniture for the Dining-room

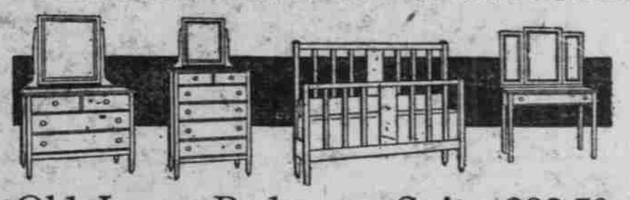

Old Ivory Bedroom Suite $92.50

$10 Down—$7.50 Monthly

A wonderfully attractive suite at a moderate price. Sold either as suite or in single pieces. The mirrors are beveled French plate; dressing table has triple mirrors.

Full-Size Bed, $16.75. Dresser, $27.50. Chiffonier $24.25. Dressing Table, $24.

New Windsor Phonographs

We are the exclusive Portland distributors for these superior instruments. They are equipped with the reversible tone-arm, which allows them to play all makes of records. New improved sounding board, which permits clear and perfect reproduction of all music. Come in and listen to the Windsor. No higher in price than other instruments.

Oriole Go-Baskets

Just the thing for the baby — convenient — can be taken anywhere. Light in weight, being made of reed.

With reclining back, $12.50
With canopy top, at $13.50

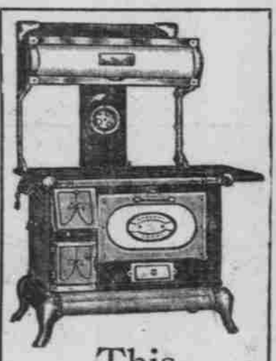

This Yale Range *Only $65*

The Yale is a splendid steel range, with sanitary base, six-hole top, high warming closet, 18-inch oven, duplex grate, and enamel splasher. It is a first-class baker and cooker, at a moderate price. See this range in our basement salesroom.

This Refrigerator Only $37.50

This is a hardwood enamel-lined Refrigerator, with 75-lb. icing capacity, splendidly made and finished. Don't be without a good Refrigerator. It will save its cost through conservation of food.

Refrigerators $21.50 and Upwards

Exclusive Distributors SUPERIOR RANGES and IDEAL SUPERIOR GAS WATER HEATERS

STEEL BRIDGE IS ORDERED

Old Salem Structure to Span Cowlitz River Near Riffe.

MORTON, Or., June 1.—(Special.)—Actual work on the construction of the bridge over the Cowlitz River at Riffe will be started the last part of July. Instead of being a wooden or combination bridge, it will be a steel structure. The bridge has been located at Salem, and its span is 390 feet. This will be cut to 270 feet. The steel will be shipped to Jackson Prairie, and the cement will be delivered to the site from Morton.

In addition to the bridge, the road in Highland Valley and south of Riffe is being put in good condition.

Nine Graduated at Sutherlin.

SUTHERLIN, Or., June 1.—(Special.)—The commencement exercises of the local schools were held last night, at which President J. H. Ackerman, of the State Normal School, delivered the address. There are nine graduates this year.

Mole Skins Bring $75 to Children.

CASTLE ROCK, Wash., June 1.—(Special.)—The agricultural class of the Castle Rock schools in their final list of shipment of moleskins, report more than $75 received by the school for pelts during the past Winter and Spring, not only representing a profit to the school children but ridding farms of hundreds of pests. This money was invested in war and thrift stamps, displaying their loyalty as well as their industry.

Read The Oregonian classified ads.

"CASCARETS"

They Gently Clean the Liver and Bowels, and Stop Headache, Colds, Sour Stomach, Bad Breath

Enjoy Life! Take Cascarets and Wake Up Feeling Fit and Fine—Best Laxative for Men, Women, Children—Harmless—Never Gripe

CASCARETS WORK WHILE YOU SLEEP.

Why the Children's Clothes Wear Longer

Children's clothes get mighty dirty, but Fels-Naptha removes the last particle of grime without hard rubbing.

That is a big saving, because with an ordinary soap, washing children's clothes is harder on them than daily wear.

No hard rubbing; boiling unnecessary; it's wonderful how Fels-Naptha saves the clothes for long wear.

To keep white clothes white use Fels-Naptha