

SOME LATE PASSENGER CAR MODELS THAT WILL BE SEEN AT AUTO SHOW



Hupmobile Touring Car
Manley Auto Co.



Liberty Touring Car
W.H. Wallingford

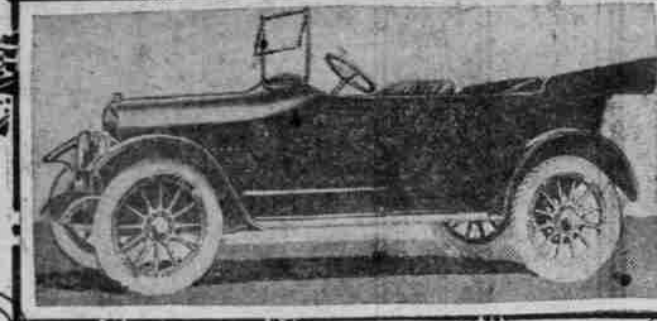

Dore Touring Car
Northwest Auto Co.



Chandler Touring Car
Turn States Automobile Co.



Oldsmobile Touring Car
Oregon Oldsmobile Co.



Nissan Kar Sedan
Pacific Nissan Kar Co.

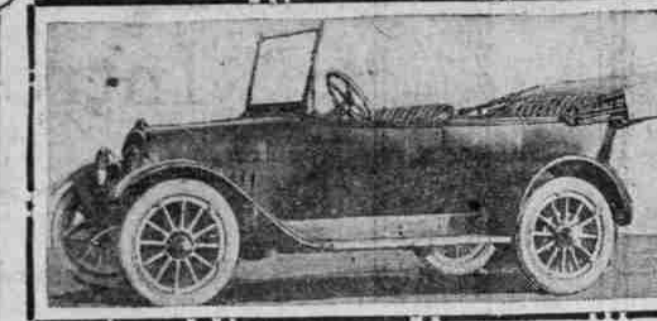

Harroun Touring Car
Lee L. Gilbert

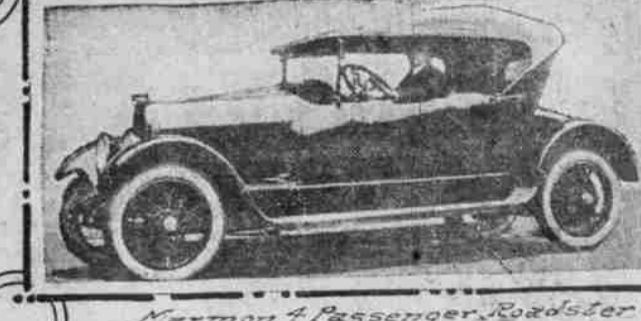

Kearney 4 Passenger Roadster
Northwest Auto Co.



Coke 4 Passenger Touring Car
Northwest Auto Co.



Grand Touring Car
Manley Auto Co.

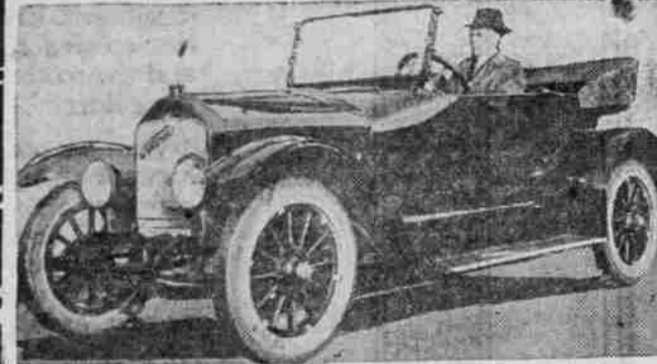

National Sport Model
Manley Auto Co.



Elgin Touring Car
Lee L. Gilbert



Premier 4 Passenger Model
W.H. Wallingford



Reo 4 Passenger Car
Northwest Auto Co.

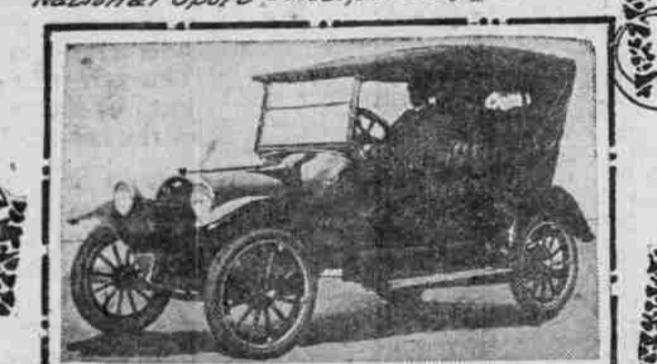

Chevrolet Touring Car
Regner & Fields



Stearns-Knight Touring Car
Northwest Auto Co.



Dodge Sedan
Covey Motor Car Co.



Chalmers Coupelet
Western Motor Car Sales Co.

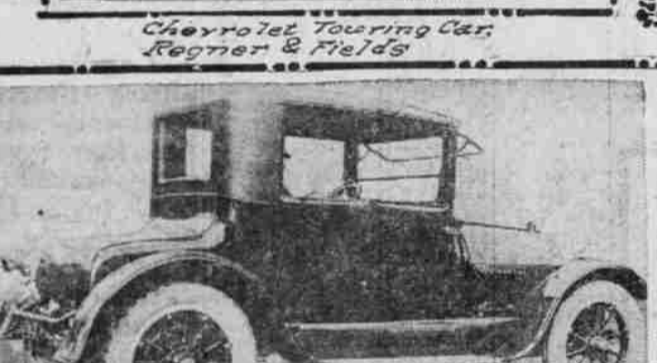

Cadillac Victoria B
Covey Motor Car Co.

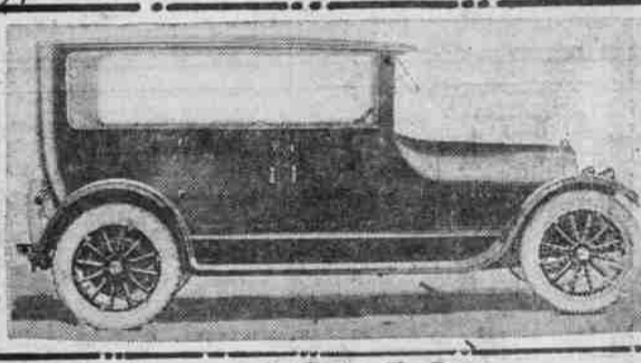

Apperson Eight Sedan
Apperson Motor Car Co.



Hudson Sedan
C.L. Boss Automobile Co.



Willys-Knight Touring Car
Pacific Overland Branch



Maxwell Touring Car
C.L. Boss Automobile Co.

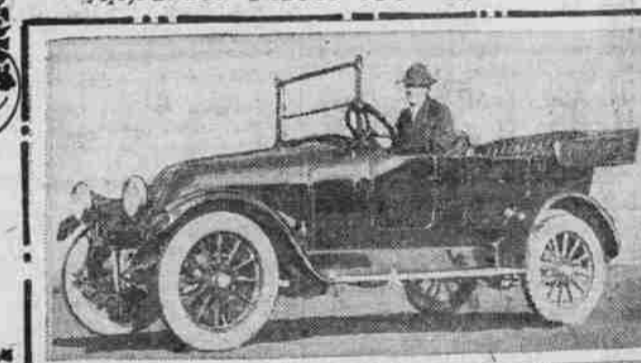

Franklin Touring Car
Brady Auto Co.



Packard Touring Car
Portland Motor Car Co.



Nash Touring Car
Portland Motor Car Co.



Four Passenger Haynes Roadster
A.C. Stevens



Fearless Eight Touring Car
D.C. Warren Motor Car Co.



Studebaker Touring Car
Oregon Motor Car Co.



Mitchell Touring Car
Mitchell Auto Co.



Paige Convertible Sedan
Cook & Gill



Lexington Touring Car
Brunz Motor Car Co.



Half Twelve Touring Car
Western Motor Car Sales Co.

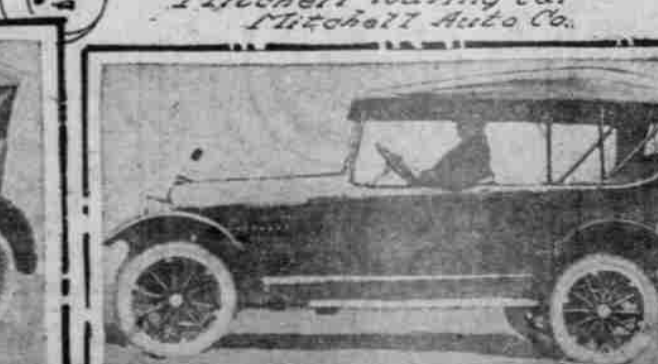

Vette Touring Car
D.C. Warren Motor Car Co.

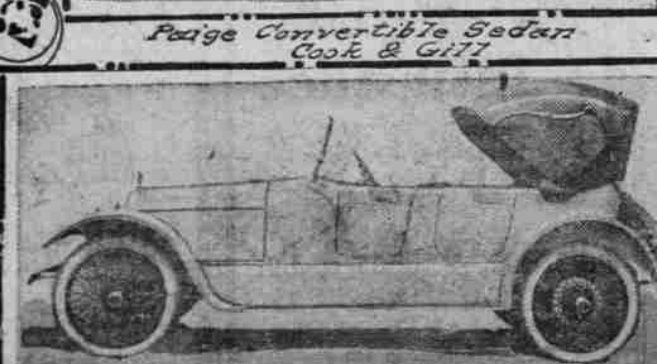

Roamer Four Passenger Car
Northwest Auto Co.

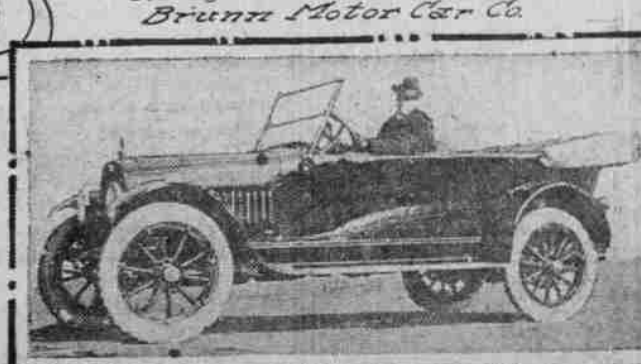

Hudson Touring Car
C.L. Boss Automobile Co.