

The Largest, Most Modern, Best Equipped Optical Institution on the Pacific Coast!

AND LARGEST PRACTICE IN THE WEST



CHAS. A. BUSCO, President, Treasurer and Gen'l Manager

SAVE YOUR EYES

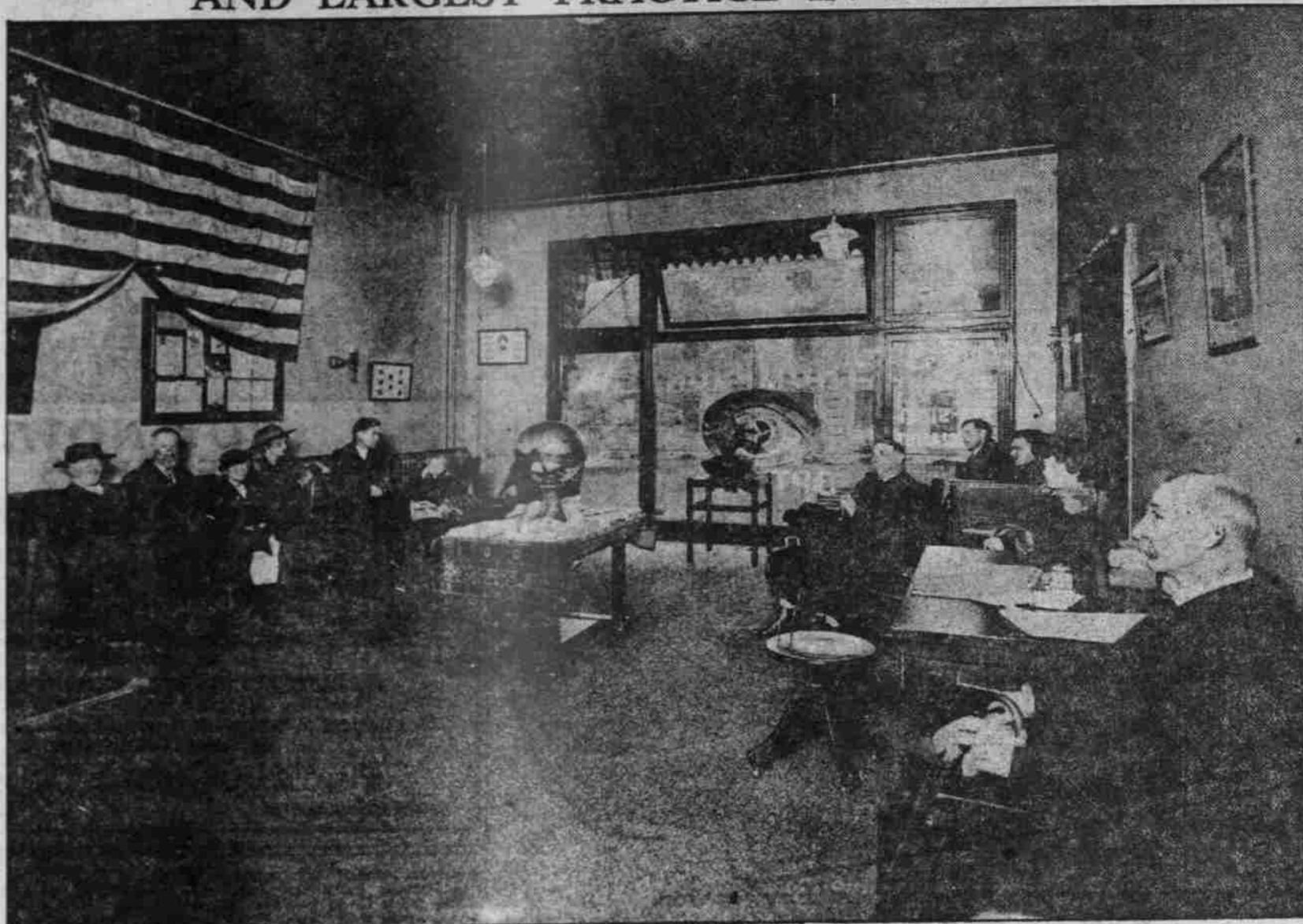

RECEPTION—WAITING-ROOM



R. A. THOMPSON, Vice-President, Founder Thompson Optical Institute.

SAVE YOUR EYES



C. L. BENDER, Assistant Manager, Optometrist.



GEO. F. A. WALKER, Secretary, Optometrist.

Optometry Means Eye Service.



Thompson's Deep-Curve Kryptok Lenses Are Better



Thompson's Deep-Curve Kryptok Lenses Are Better

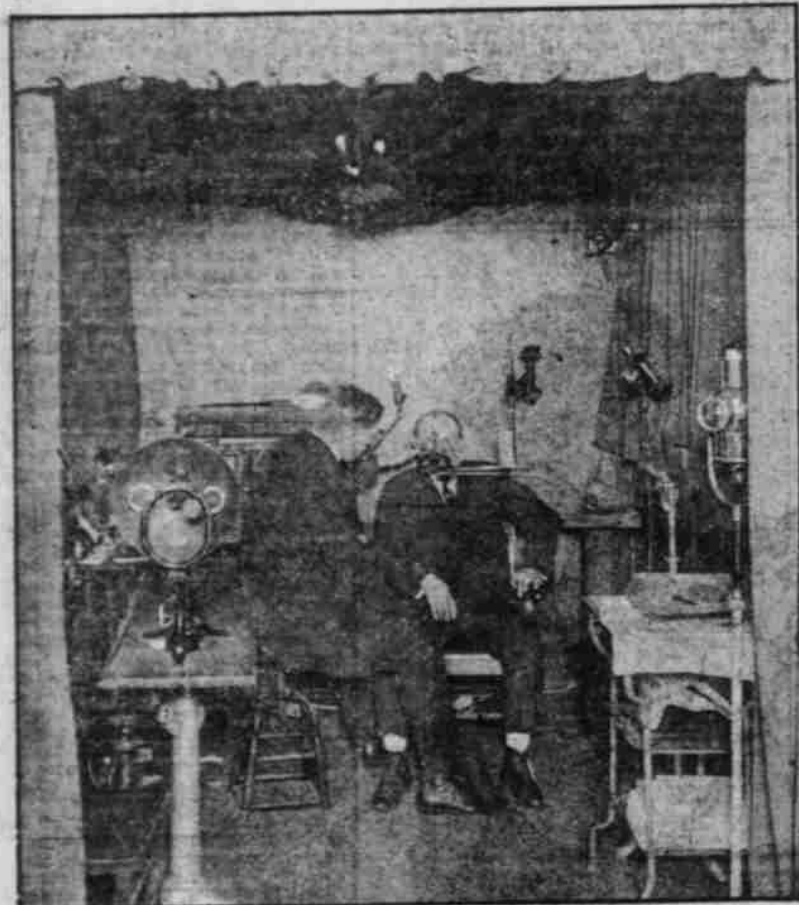

EXAMINING-ROOM No. 1 (Newly constructed and equipped.)

Here the Optometrist Examines Your Eyes.

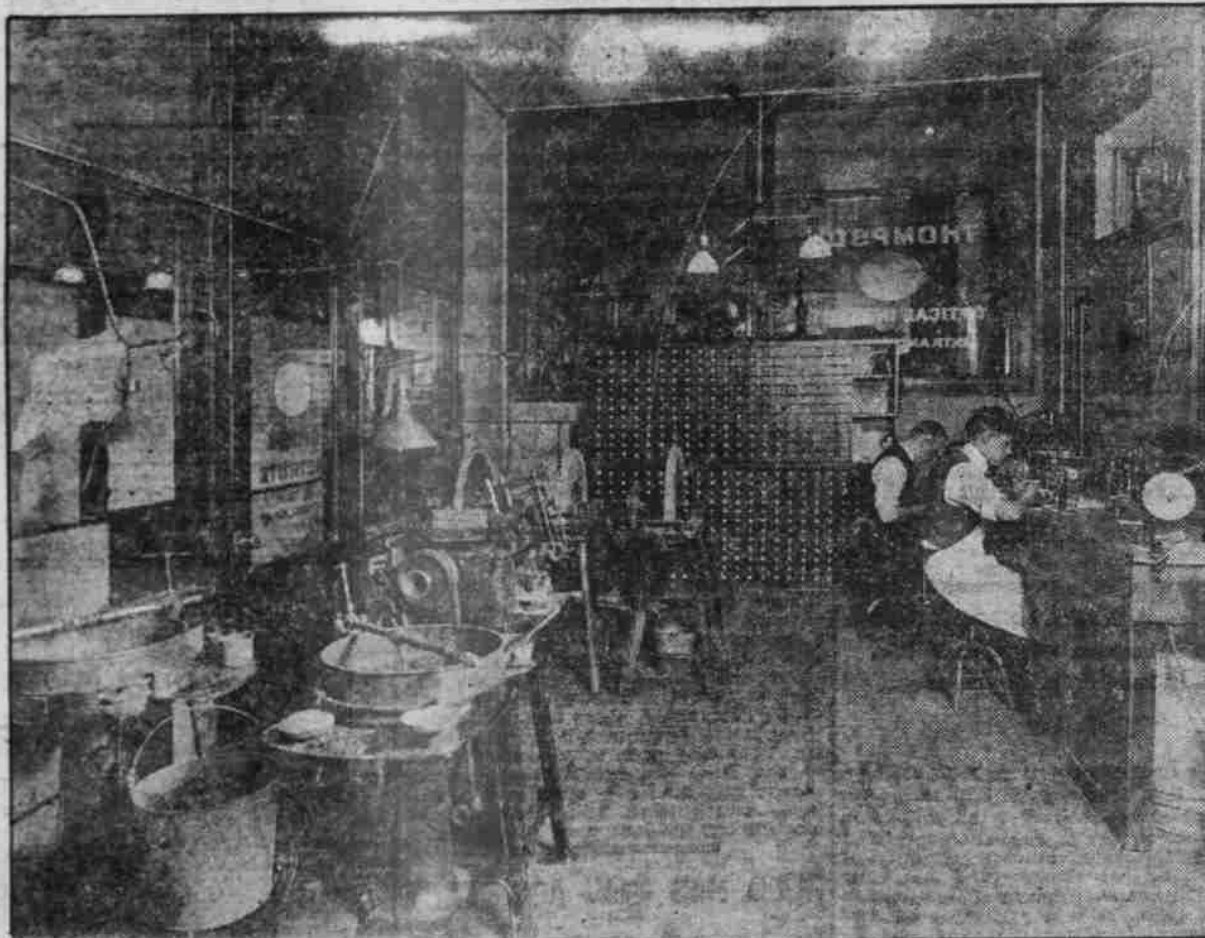

MANUFACTURING DEPARTMENT.

Here the Opticians Grind Your Lenses.

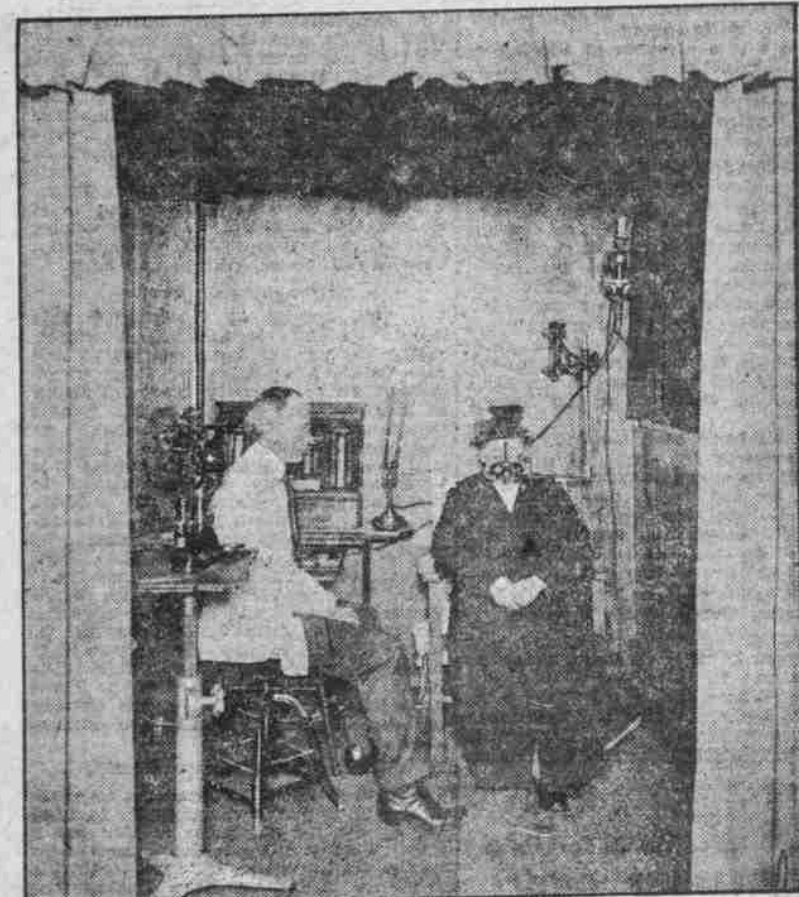

EXAMINING-ROOM No. 2 (Newly constructed and equipped.)

Here the Optometrist Examines Your Eyes.



THE OPHTHALMOMETER measures Astigmatism, its kind, degree and axis. It is founded upon mathematical and philosophical laws and makes no mistakes.



JOSEPH T. FONTAINE, Chief Optician.

We have the most scientific eye-testing instruments in the optical field today. Our method of vision examination has been endorsed by the highest authorities.

Our work combines that of the Optometrist and Optician—we prescribe, grind and fit our own glasses. The responsibility is ours, the comfort and satisfaction is yours.

Our skillful fitting and adjusting will satisfy the most critical.

Thompson's glasses are not only made right—they are guaranteed right by the most careful and exacting test to which eyeglasses can be put. This test absolutely prevents any possibility of mistakes. It is a final, definite assurance that the filling of your prescription has been right in every detail.

It is thoroughness like this in every process in the production of Thompson's glasses, from the initial blocking of the lens to the final test itself, which makes them the most dependable eyeglasses in existence.



JOHN J. MANNION, Assistant Optician.

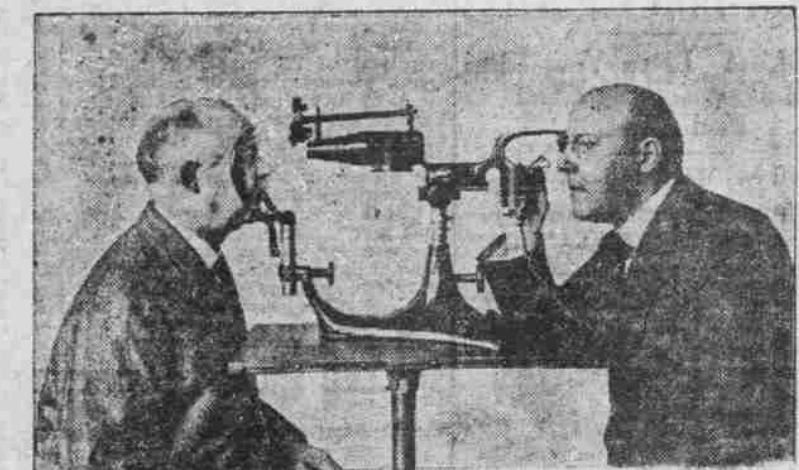

THE COMBINED RETINOSCOPE AND OPHTHALMOSCOPE reveals to the skilled operator the refractive power of the observed eye and shows him Nature at work—by bringing to his view the pulsating blood vessels and the nerves as they receive and transmit the vibrations producing vision.

Thompson Optical Institute

ESTABLISHED 1901.

209-10-11 Corbett Building, 5th and Morrison, Second Floor