# OREGON DARKHORSE STAR OF MARINES

## Ambrose Goes In at Left End in Place of Mitchell and Proves Big Surprise.

## NINE POINTS ARE SCORED

**Boy Who Hails From Klamath Falls Kicks Two Field Goals and One Goal From Placement in Game Against Camp Lewis Team.**

Ambrose, Mare Island Marines' left end, who opened hostilities against Camp Lewis at Pasadena New Year's day and whose remarkable kicking was the feature of the big game, is a Klamath Falls youngster, of whom little was known or heard until "Brick" Mitchell's knee went "ker-flule" and Coach Bezdek sent Ambrose in at end.

"Bull," as Ambrose was nicknamed by his comrades on the team, is one of the quietest lads at the Mare Island station. Bezdek was quick to observe his ability, and when "Brick" Mitchell, regarded as one of the best ends in the country, was disabled, Bezdek delegated Ambrose to step into Mitchell's shoes.

**Bezdek Likes Ambrose.**

"I have a kid over here as big as a minute whom I can send in any place on this eleven and he will go like a win," remarked Bezdek early in the week when the members of the marine eleven started to worry about Mitchell's bad knee.

"I'll send him in at fullback, half or center and he'll give somebody a battle. If Mitchell is not able to play, watch this youngster. His name is Ambrose. I don't know where he comes from or who he ever played with, but he has a toe which can plant the pigskin oval between those goal posts as neat as anybody I ever saw. Watch him if I send him in."

The day of the game Ambrose was sent in at left end.

The first crack out of the box Quarterback Brown called upon Ambrose for a place kick from the 33-yard line. He missed by a few inches.

**Great Record Made.**

"Don't mind that he is just getting warmed up," remarked Bezdek. The next try was from the 28-yard line, and Ambrose sent the ball sailing right down the lane for three points. Later he repeated with a place kick and then booted a field goal after Brown carried the ball over for a touchdown.

It was Ambrose's first full game for the marines and he blossomed forth as a wonderful player.

Klamath Falls has a right to feel proud of Ambrose.

### RUBLEN'S CHOICE PROVISIONAL

**Only Two Western Men Put on All-American Track and Field Teams.**

Out of 69 athletes picked by Frederick W. Rublen, secretary-treasurer of the Amateur Athletic Union, to make up three all-American track and field teams, only two perform on this side of the Mississippi River.

M. M. Kirksey, of the Olympic Club, San Francisco, is the choice for the 220-yard dash in the all-American athletic team. E. Strehle, of Pomona College, California, was picked for the same event in the all-American college team.

When Rublen chose his all-American intercollegiate team his horizon extended no farther west than Chicago.

**Horse Racing Is Legal.**

CHICAGO, Dec. 29.—Horse racing is legal in Chicago—if the "gate" is limited to a collection taken after the programme has started—according to a ruling by Municipal Judge Wells. The decision was reached in the case of Louis Peters, who attempted to revive the sport at the Austin track here November 3. Peters was arrested and the meeting broken up after one race had been run off. No admission was charged at the gates, but Peters took up a collection "to help defray expenses."

### World's Records at Trap-shooting.

**Compiled by Peter P. Carney, Editor National Sports Syndicate.**

| Shooter, place, date— | Tgts. | Score. |
|---|---|---|
| *C. C. Spencer, Viola, Ill., Sept. 18-19, 1909 | 16 | 865 |
| J. R. Graham, Chicago, Ill., Aug. 30-Sept. 1, 1910 | 16 | 419 |
| E. C. Carlton, Omaha, Neb., Aug. 6, 1913 | 17 | 99 |
| Harvey Dixon, St. Louis, Mo., Aug. 21, 1916 | 18 | 104 |
| Riley Thompson, Chicago, Ill., June 23, 1910 | 19 | 100 |
| C. A. Gunning, Omaha, Neb., Aug. 7, 1913 | 19 | 100 |
| *H. S. Wells, Hettiston, Md., July 28, 1915 | 20 | 138 |
| Fred Plum, Maplewood, N. H., July 6, 1916 | 21 | 119 |
| Mark Arie, Chicago, Ill., Aug. 25, 1917 | 22 | 108 |
| *Walter Huff, Atlanta, Ga., July 2, 1917 | 22 | 99 |
| *C. A. Young, Peru, Ind., July 13, 1916 | 23 | 100 |

All of the above are straight scores.
*Professional.

**Two-Day Tournaments.**

400 straight by Charles G. Spencer, professional, at Viola, Ill., September 18-19, 1909.

400 straight by J. R. Graham, amateur, at Chicago, Ill., August 30, September 1, 1910.

**Three-Day Tournaments.**

450 by 500, by Lester German, professional, at Atlantic City, N. J., September 16, 17, 18, 1913.

439 by 450, by O. N. Ford, amateur, at Bay, Arizona, October 8, 9, 10, 1913.

**Consecutive Tournaments.**

2066 by 2100, by James S. Day, professional, in five consecutive tournaments, in Texas, in 1910.

1912 by 1950, by O. N. Ford, amateur, in five consecutive tournaments, in Arizona and California, October, 1917.

**Five-Man Team.**

497 by 500, at Maplewood, N. H., July 7, 1916, by A. C. King, Toms River, N. J. (98); R. L. Spotts, New York (100); C. H. Newcomb, Philadelphia, Pa. (99); A. R. Richardson, Dover, Del. (99); Fred Plum, Atlantic City, N. J. (100).

**Longest Shoot Off.**

A. G. Flickinger (199), O. A. Evans (198), 200 targets, at Vernon, Cal., June 11, 1917.

**1000 Targets.**

961 by Mrs. Ad. Topperwein, professional, at San Antonio, Tex., September 16, 1908. Time consumed, 4 hours and 15 minutes. (Exhibition.)

927 by J. W. Garrett, amateur, at Colorado Springs, Colo., October 12, 1908. Time consumed, 5 hours. (Match race.)

Against time (each contestant shooting in turn)—Alexander Mermond (929), Fred Stone (901), at St. Louis, Mo., January 12, 1911. Time consumed, 2 hours and 30 minutes. Actual shooting time, 1 hour, 39 minutes and 22 seconds.

**2000 Targets.**

1952 by Mrs. Ad. Topperwein, professional, at Birmingham, Ala., November 11, 1916. Time consumed, 5 hours and 20 minutes. Actual shooting time, 2 hours and 15 minutes. (Exhibition.)

**Double Targets.**

98 by 100, by William Ridley, amateur, Denver, Colo., September 6, 1912.

98 by 100, by C. B. Platt, amateur, Chicago, Ill., August 23, 1917.

All of the above records were made from 16 yards.

SOME EXCITING AND INTERESTING SCENES OF MARE ISLAND MARINES-CAMP LEWIS FOOTBALL GAME AT PASADENA NEW YEAR'S DAY.

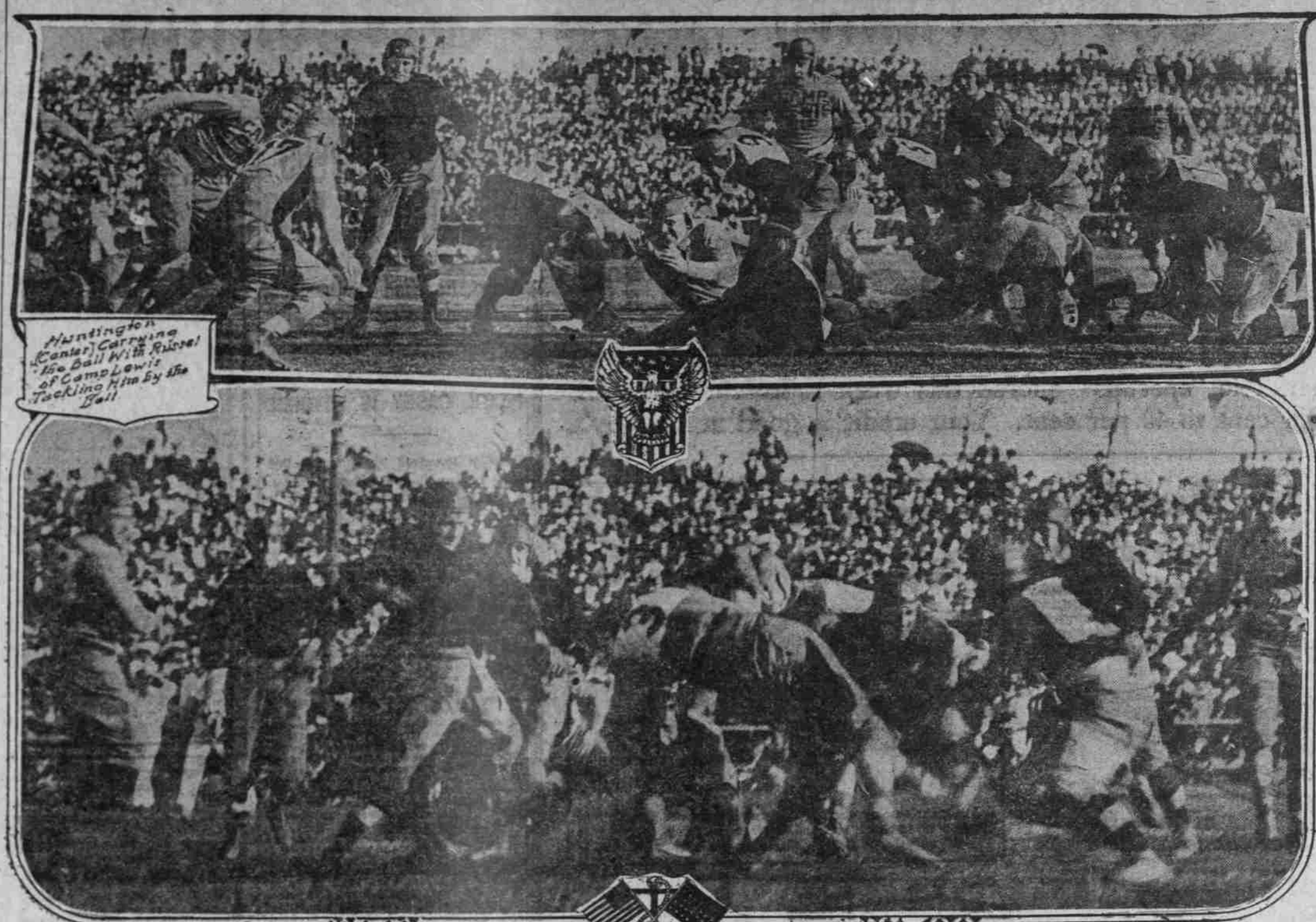

Huntington (Center) Carrying the Ball With Russel of Camp Lewis Tackling Him by the Ball.

Craig, With Ball, Being Tackled by Jap Brown.

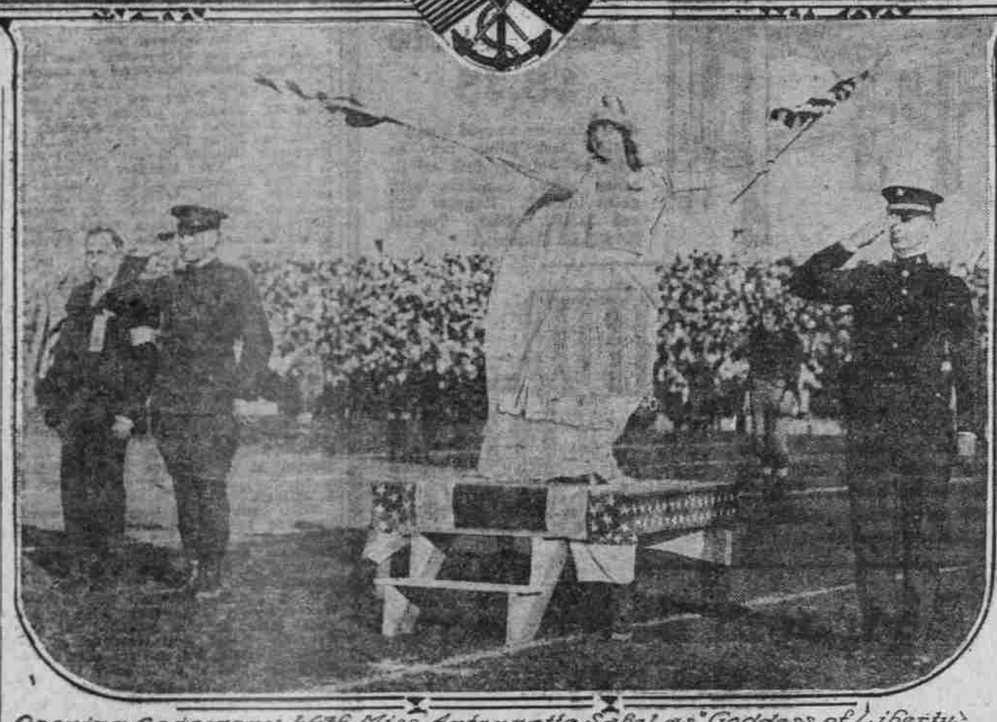

Opening Ceremony With Miss Antonnette Sabal as "Goddess of Liberty."

# FISH ARE PLENTIFUL

## Streams Are High, So Anglers Must Postpone Sport.

## FINE SEASON IN STORE

**As Soon as Floods Subside Special Train Will Be Run to Nehalem. Angling May Have More Devotees This Year Than Ever.**

Although the streams are full of fish and the season is wide open on everything 10 inches long, Portland anglers are lovingly getting their tackle in order, watching the skies and allowing the uncaught fish to accumulate in their native haunts. The reason is that because of the unusual amount of rain this season the streams are all bank-full and rushing to the sea with loads of drift and dirt.

The easiest sport in the world is supposed to be shooting fish in a dry lake. The present angling situation is exactly opposite. Not only is it extremely difficult to find the little fish in such a great quantity of water as the streams now hold, but the turbulent condition of the water makes it difficult also for the fish to find the flies and bait that are cast for them by the anglers. Incidentally, sportsmen do not care to use expensive sets of flies, leaders, lines, etc., for the purpose of snaking driftwood out of the creeks.

Dr. E. C. McFarland, president of the Oregon Sportsmen's League, is bearing the delay patiently.

"I haven't a doubt," he tells his friends optimistically, "that as soon as the water goes down a little, we will have the best fishing in many months. The fish are coming in on this high water and there are going to be plenty of them for everybody."

John Gill, who is acting as president of the Multnomah Anglers' Club in the absence of A. E. Burghduff, who is with the colors, has not been able to wait so patiently. The spirit moved him so strongly a short time ago that he packed all his fishing paraphernalia and departed to Seaside. He returned a few days later, apparently in much better harmony with his surroundings, but without having depleted the Necanicum's supply of trout in the least.

"Oh, I didn't expect to catch anything," he explained easily, "I just went to fish."

As soon as the flood subsides sufficiently to make angling enjoyable for practical fishermen who demand more tangible results than does Mr. Gill, the first "Anglers' Special" will be run by the Multnomah Anglers' Club to Nehalem. The date for the trip has not been set and depends upon weather conditions.

Carl D. Shoemaker, State Game Warden, predicts that, in spite of the war, angling this year will have as many devotees as ever before, or even more than ever. A steady line of license-seekers has been passing through the Fish and Game Commission's office in the Oregon building, and many branch offices throughout the state that report a good volume of business.

In this section of Oregon, west of the summit of the Cascades, the season is open the year round for trout over 10 inches in length. In Game District No. 2, on the other side of the Cascades, the limit is 18 inches. The open season, during which it is lawful in any part of the state to catch trout six inches in length, begins April 1 and ends October 31.

### MAZAMAS WILL HIKE TODAY

**Trip From Fulton to Oswego to Start at 1 P. M.**

A hike from Fulton to Oswego will be given by the Mazamas this afternoon. The party will leave the end of the Fulton carline at 1:30 P. M. and take the westerly route over the hills to Oswego. The roads are said to be in excellent condition all the way.

The hikers will return to the city on the electric at 5:30 P. M. The fare will be 25 cents. Members of the organization and their friends are invited. George Meredith will lead the party. Information may be obtained by telephone at Broadway 3874.

### Chess.

E. H. BRYANT, Editor.
Phone Tabor 6213.

Contributions of games, endings, problems or items of interest, criticisms and club notes solicited. Send direct to 143 East Thirty-fifth street.

PROBLEM NO. 318.
By P. J. Hoban.

This and the one following are taken from "Chess by Mitchell," a small book of 108 pages, filled to the brim with choice selections along chess lines. For beginners there is not a work that excels it; and this is our response to the many inquiries.

BLACK—THREE PIECES.

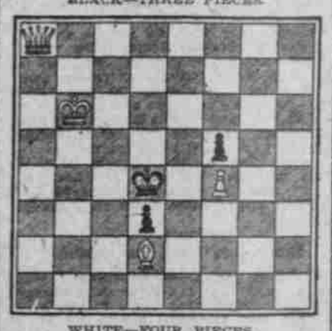

WHITE—FOUR PIECES.
White mates in two moves.
White king on QKt6, Queen on QR8, Bishop on Q2, Pawn on KB4.
Black king on Q5, Pawns on Q6 and KB4.

PROBLEM NO. 320.
By Dr. S. Geld.

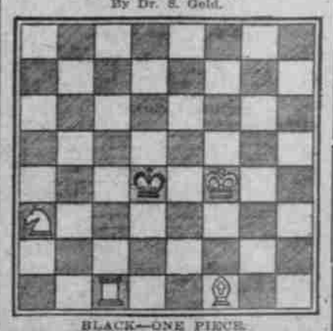

BLACK—ONE PIECE.
WHITE—FOUR PIECES.
White mates in three moves.
White king on KB4, Rook on QB, Bishop on KB, Knight on QR3.
Black king on Q5.

PROBLEM NO. 321.

This one certainly will please the solvers—if they solve it. The key is a beauty and puzzling. Do not explode: "It is not set up right." "There's nothing to it," etc., etc., for Mr. Conroy has produced a little gem, and the setting is perfect.

Black—Four Pieces. White—Six pieces. White mates in two moves.

White king on K, Queen on QB8, Rook on KR3, Bishops on QKt8 and QR2, Pawn on QKt7.

Black king on K3, Knight on KR5, Pawns on K6, Q5.

PROBLEM NO. 322.

This is easy, but full of merit, for the conception is unique.

Black—Three pieces. White—Five pieces. White mates in three moves.

White king on KKt7, Rook on Q4, Knight on K3, Bishop on KKt8, Pawn on KR4.

Black king on KR6, Pawns on KKt5, KKt4.

SOLUTIONS.

Problem No. 314—Key, RXKtch. 1, K-B3; 2, QXRch, BXQ; 3, RXRch Q-K3; 4, RXQch PXR; 5, Kt-B2, P-K4; 6, KtXPch K-Q3; 7, R-Q2, mate. "The only reason I can assign for His Nibs' resigning is that the mating move completed the cross of the Savior."—C. E. Dekins, Monmouth, Or. Glad to have you join us.—Editor.

Problem No. 315—Key, Kt-QB6.

Solutions have been received to the above from C. F. Putney, George Lee, E. T. Leonard, D. French, M. J. Garver, George Griffith, L. E. Smith, Robert and Humphrey Svendsen, H. Dobrian, Ua'Tane, Mrs. Harriette Ehricke, H. A. Davis, G. B. Campbell, J. Kane, Peter Claudianos.

Peter Claudianos—The king move penalty is omitted from nearly if not all of the laws on the game today. Illegal moves in games of any importance are now of very rare occurrence and certainly not intentional. The king move penalty involving possibly the loss of the game is too severe. Where there is a time limit the loss of time in making an illegal move, retracing the same and substituting a legal move is sufficient punishment. In European countries this penalty has been abolished for some years.

Frank Marshall has finished his tour and returned to New York City.

H. A. Davis, Wallula, Wash.—I believe the editor is correct in the statement that only three games were played between the two greatest chess masters of the world; score, Lasker, 1; drawn, 2. Capablanca and Lasker undoubtedly will meet again for the world's championship some day. Undoubtedly the match would have been pulled off long before this if the war had not put an end to all negotiations. Below we give one of the drawn games, the game won by Lasker we have published. These should be posted in your chess book.

**Game No. 277.**

"Four Knights Game." Capablanca, white; Lasker, black.

| White. | Black. | White. | Black. |
|---|---|---|---|
| 1 P-K4 | P-K4 | 24 R-Q | R(K2)Q2 |
| 2 Kt-KB3 | Kt-QB3 | 25 R-Kt7 | P-KR3 |
| 3 Kt-B3 | Kt-B3 | 26 K-K2 | Kt-B5ch |
| 4 B-Kt5 | B-Kt5 | 27 K-B3 | RXR |
| 5 O-O | O-O | 28 B-B2 | Kt-Q6 |
| 6 P-Q3 | P-Q3 | 29 P-Kt3 | R-Kt |
| 7 B-Kt5 | BXKt | 30 R-Kt3(E | RXR |
| 8 PXB | P-KR3(A | 31 BPXR | Q-Q2 |
| 9 B-KR4 | B-Kt5(B | 32 QXQ | KtXQ |
| 10 P-KR3 | BXKt | 33 K-B | K-Kt3 |
| 11 QXB | P-KK4 | 34 K-K2 | P-B4 |
| 12 B-Kt3 | Kt-Q2 | 35 P-KKt4 | PXKP |
| 13 P-Q4 | P-KB3 | 36 PXP | Kt-B3 |
| 14 Q-Kt4 | K-R | 37 K-B3 | R-B2 |
| 15 P-KR4(D | R-B2 | 38 B-K3 | Kt-R2 |
| 16 PXKtP | RPXP | 39 P-Kt4 | PXP |
| 17 P-KR3 | Kt-B4 | 40 PXP | P-R3 |
| 18 K-R2 | R-R2 | 41 P-R4 | K-K2 |
| 19 R-R | Q-K2 | 42 P-Kt5 | PXP |
| 20 Q-B3 | B-Q4 | 43 PXP | K-Q2 |
| 21 BXRch | KtXR | 44 B-B2 | K-B |
| 22 R-R | R-KKt | 45 B-K3 | K-Q2 |
| 23 BXKt | PXB | 46 B-B2 | K-B |
| | | | Drawn. |

A—A welcome change to Kt-K2 and perhaps preferable as the attack leading from 9, Kt-R4 is difficult to meet.

B—If 9—P-KKt4; 10, KtXP. PXKt, 11, BXP, followed by P-KB4 and Q-B3 winning back the piece sacrificed and the better game.

D—First B-QB4 to be followed by this move is better. As played white gets no value for his B's. Black could not have got his KR into play so easily and white's B might have been posted at KB5, a valuable addition to the attacking force.

E—If 30, RXRP, R-Kt7, regaining the pawn with an improved position. The exchanges which follow soon lead to a draw, but the final position is interesting to see how the kings are kept at bay. Notes by David Mitchell.

**Game No. 278.**

This game was played between Dr. Moses Scholtz and Dr. F. G. Keeney in the 1915 tourney, Cincinnati, O. Keeney, white; Scholtz, black.

| White. | Black. | White. | Black. |
|---|---|---|---|
| 1 P-K4 | P-K4 | 24 R-Q | R(K2)Q2 |
| 2 Kt-KB3 | Kt-QB3 | 25 Kt-K4 | P-KR3 |
| 3 B-Kt5 | Kt-B3 | 26 K-K2 | Kt-B5ch |
| 4 Q-K2 | P-Q3 | 27 K-B3 | RXR |
| 5 P-Q4 | B-Q2 | 28 RXR | Kt-Q6 |
| 6 BXKt | BXB | 29 K-K3 | Kt-K5 |
| 7 PXP | PXP | 30 P-QR3 | RXR |
| 8 KtXP | Q-Q3 | 31 KXR | Kt-B3 |
| 9 B-B4 | Q-R3 | 32 K-B3 | P-KB4 |
| 10 KtXB | QXKt | 33 Kt-Kt3 | P-Kt3 |
| 11 O-O | QXP | 34 Kt-K2 | Kt-B4 |
| 12 Q-Kt3ch | Q-B3 | 35 P-B3 | Kt-K3 |
| 13 QXQ | PXQ | 36 Kt-Q4 | Kt-B5 |
| 14 BXP | Kt-Q4 | 37 P-Kt5 | Kt-Kt7 |
| 15 R-Kch | K-Q2 | 38 K-Q2 | P-B4 |
| 16 B-R5 | R-Kt | 39 Kt-B2 | P-KR4 |
| 17 P-QB4 | B-Kt5 | 40 K-K2 | P-R5 |
| 18 BXB | KtXB | 41 K-B2 | P-R6 |
| 19 Kt-B3 | KR-K | 42 Kt-K3 | KtXKt |
| 20 KR-Q | K-B2 | 43 KXKt | P-Kt4 |
| 21 P-QKt3 | QR-Q | 44 P-QKt4 | K-B3 |
| 22 K-B | Kt-Q6 | White wins. | |
| 23 B-Q2 | R-K2 | | |

### BIG BASEBALL DEAL PENDS

**Chicago Nationals Will Probably Acquire Roger Hornsby.**

CHICAGO, Jan. 5.—The deals which brought Alexander, Killefer and Tyler to the Chicago Nationals will be eclipsed by one President Weeghman now is planning, according to Manager Mitchell. Mitchell said the $250,000 with which Weeghman started out to buy a championship team is not nearly exhausted and the biggest trade of the season will be announced in a few days.

While Mitchell would not intimate who was concerned in the reported trade, it was said last night that Roger Hornsby, shortstop of the St. Louis Nationals, would before many days come to the Chicago team.

### SOUTH PARKWAY JUNIORS WIN

**Youngsters to Meet Jefferson High in Preliminary Wednesday.**

The South Parkway Juniors defeated the Sacred Heart quintet on the latter's floor by a score of 23 to 7 on Friday evening.

The winners were outweighed, but superior teamwork and experience overcame the handicap. The game was fairly fast and clean playing featured throughout. A good-sized gathering attended.

The Parkway Juniors will rest until next Wednesday, when they meet Jefferson High School in the preliminary game at the Chemawa-Parkway match in the evening.

# REED WAY IS UPHELD

## Intramural Sports Help Many Students, Say Backers.

## SECRETARY OF WAR TALKS

**In Address at Washington Mr. Baker Points Out Need of Physical Development of All College Men in Present Crisis.**

Reed College is patting itself on the back over the vindication of its athletic policy by Secretary of War Baker. Seven years ago Reed College adopted at its opening a policy of intramural sports and announced a decided aversion to intercollegiate athletics. This policy, although not popular among many of the students in years past and derided by other colleges throughout the country, evidently is in accord with the requirements of the National crisis.

Speaking before the annual meeting of the National Collegiate Athletic Association at Washington, D. C., Secretary of War Baker said:

"There is one criticism that I have often felt constrained to make regarding college athletics, and that is that the wrong men are developed.

**Only Stars Get Attention.**

"The big, strong men are taken and much attention is lavished upon them, so that they are developed into specialized athletes, while the weak and anaemic are left to play the part of observers.

"There are not enough star athletes in the colleges to fill our armies. What the Nation requires is that all our young men attending school shall have the benefit of physical training so as to develop their bodies and make them proper material for filling the armies of the country in the present emergency. No one knows how long this war will last. It may be that those who have been called to the ranks will never have an opportunity to engage in fighting. On the other hand, the million of men now under call or in service may have to be supplemented by yet other millions, and the youths now in college or contemplating college may be withdrawn to stand by the side of their brothers who have gone to the front before them.

**Trained Men in Demand.**

"Even if the war should end within a few months, there would still be plenty of work for all, for in the days of reconstruction which are coming the services of trained men will be in great demand, and the period of reconstruction constitutes for this country and for all countries an even greater test of training and ability than the period of actual fighting."

At the close of the conference the association unanimously adopted the following recommendations:

"That athletic sports be continued during the coming year, with an increased effort to develop athletics for all students rather than for a chosen few.

"That there be no pre-season coaching during the coming academic year.

"That training tables be given up.

"That professional coaching and the expenses incidental thereto be reduced to a minimum."

These are among the reforms which Reed College has been urging for seven years.

### OFFICER IS "CAPRICIOUS"

**Courtmartial Proceedings Against 10 Enlisted Men Dismissed.**

WASHINGTON, Jan. 5.—The War Department has annulled courtmartial proceedings against 10 enlisted men of Battalion A, Eighteenth Field Artillery, regular Army, convicted on charges of mutinous conduct.

The men have been ordered restored to duty on the opinion of the reviewing authority that the proceedings were due entirely to the "capricious conduct of an inexperienced officer."

There has been a suggestion that the officer himself may now face charges.

# ROSEBUDS TO SEEK SCALPS OF METS

## Despite Injuries to Players, Manager Muldoon Is Hopeful of Victory.

## GAME IS TUESDAY NIGHT

**"Moose" Johnson May Be in Shape for Big Contest—Harris and Dunderdale Will Be Back at Old Positions.**

BY FRANK BARTHOLOMEW.

The Portland Rosebuds are going to have the fight of their lives when the return game with the Seattle ice hockey team is played here Tuesday night. It seems that handicaps are being heaped on the Rosebuds at every turn while preparations are in progress for this game, but in spite of it all Manager Peter Muldoon maintains his septet is going to polish the ice with the Mets in retaliation for the 1-0 humbling at Seattle a week ago.

Ernie ("Moose") Johnson, Portland's star defense man and one of the team's best bets, is the player who is causing the most worry just at present.

**"Moose's" Leg Hit by Puck.**

In Portland's last game—the fateful Seattle affair—"Moose" got a crack in the leg with the puck, and the gastrocnemius muscle knotted up on him. He has been under Dr. Earl Davis' care ever since, and has not been able to report for practice. Rest is what the physician says Ernie needs, but a rest for the big defense man next Tuesday night may prove expensive for Portland.

But Johnson, you know, is a hard man to keep down, and it's a safe bet that if it is physically possible he'll be back in the lineup Tuesday. Inability to turn out for preliminary practice will not help his playing any, even at best.

Harris is another invalid. The star Portland wingman is just now recovering from the crack over the head "Cully" Wilson gave him with his stick in the Seattle game. The crack cost "Cully" a major penalty and a $10 fine, but it was even more expensive to Harris. He is just now regaining the use of one of his eyes. Harris promises us he'll be back fighting for Portland in the coming battle, however.

**Dunderdale to Be on Job.**

Tommy Dunderdale is the latest addition to the hospital list. Tommy was hit across the hand with a hockey stick in practice last week, and his lunch-hook was just about paralyzed for a time. Although he will be in the game his sore hand may hamper him in wielding his stick on Tuesday.

The rest of the team is in tip-top condition. Especially pleasing is the work of Al Barbour, the general utility player, who may have to hold down two or three positions at the same time if the hospital list increases before the game. Barbour is speedy and versatile, and Manager Muldoon is giving him practice at defense in case Johnson is unable to start against Seattle.

**Great Game Is Expected.**

Every hockey fan in town is expected to turn out and see the battle royal between Portland and Seattle on Tuesday. There never has been much love wasted between these two villages, and in view of "Cully" Wilson's operations on the Portland lineup last week the rivalry is keener than ever. The dimensions of the ice at Seattle and Portland are different, so the home team, being used to its floor, has the advantage. This is not an alibi for the beating Portland took at Seattle. It is rather a prediction of what is going to happen to Seattle next Tuesday at Portland.

The lineups will be as follows, barring further accidents:

| Portland. | | Seattle. |
|---|---|---|
| Murray | G | Fowler |
| Johnson | P | Rickey |
| Laughlin | CP | (Capt.) Rowe |
| Oatman (Capt.) | R | Riley |
| Dunderdale | C | Morris |
| Tobin | RW | Wilson |
| Harris | LW | Roberts |

### BASKETBALL GAMES ARRANGED

**Four Contests Scheduled to Take Place Wednesday Night.**

The Seaside Athletic Club basketball quintet, which played the Multnomah Club hoopers last night, will remain in Portland until Wednesday night in order to play Christian Brothers Business College. This game will be called at 8:30 P. M.

Preliminary to the big game, the Columbia Prep quintet, of the Interscholastic League, will make its 1918 debut against the St. Andrews' team.

This makes four big basketball games for Wednesday night. Besides the two on the Christian Brothers floor, South Parkway will play the Chemawa Indians and Jefferson High will play the South Parkway juniors on the Neighborhood House floor.

**National Indoor Play Canceled.**

NEW YORK, Jan. 5.—Lawn tennis officials decided today upon the cancellation of the National indoor championship tournament. King Smith, the president of the Seventh Regiment Tennis Club, after a conference with J. S. Myrick, acting president of the United States Lawn Tennis Association, stated it was feared that a representative entry list would not be possible.

Golden West Club
✶ ALL ✶ STAR ✶
BOXING
At 11th-St. Playhouse
January 11
FOUR MAIN EVENTS
Farren vs. Trambitas
Undisputed Best Lightweights of the Pacific Coast
MASCOTT vs. EDWARDS
Bantamweight Championship of Northwest
MITCHIE vs. LANGFORD
Lightweights
HAGEN vs. BRADLEY
Middleweights
One Other Red-hot Bout
Tickets on sale Rich's, Stiller's.
All Ringside Seats Chairs