# ALL BEACHES AT CREST OF VACATION PERIOD THIS MONTH

(Continued From Page 9.)

entertainment of the guests of the place was the bonfire party given Monday night by the Bungalow City management.

Miss Valma Jones, of Portland, is a guest of Mrs. J. D. Swank and daughters, Thelma and Jessie.

Here on a hiking trip from Newberg were Warren Jones and Wolford Markell.

In a party that occupied cottages at Bungalow City for a week were Mrs. Frank Dye, Edah M. Dye and Genevieve M. Dye, of Vancouver; Irene Frye, of Tacoma; Harold E. Patterson, Portland, Dr. Frank Dye, Jr., Tacoma; Mrs. H. L. Stokes and Howard and Hazel Stokes and Vera Dudley, of Vancouver.

In the Foxglove cottage for a few days' vacation are Mrs. U. J. Henderson and son, Mrs. C. H. Houser and family and Eva Driscoll, of Sheridan.

Mr. and Mrs. G. G. Campbell, of Portland, are quartered in a tent here.

Among the Central Oregon folk here are Mr. and Mrs. S. H. Doty and Miss Mabel G. Doty, of Redmond.

At Walla Walla bungalow are Mr. and Mrs. C. A. Maddux, Mr. and Mrs. H. B. Alley and Mr. and Mrs. J. G. Haskins, of Portland.

Among the Portlanders tenting here are Mrs. C. B. Gillis and Merton, Laura L., Gene and Marion Gillis.

Mr. and Mrs. Frank A. Turner and daughter, Miss Joy Turner, of Salem, are here.

Registered at the Bayocean Hotel this week were: Dr. and Mrs. Charles R. McClure, A. H. Babb, Mr. and Mrs. A. Breyman, Frances A. Champagne, Katherine Murnane and N. M. Murnane, of Portland; M. Schultz, Seattle; Mrs. G. H. Lammers, Tacoma; Georgia and J. Bell and Thomas A. Baird, Portland; W. I. Ridebalgh and James F. Hiner, Bay City; Margaret Lammers, Tacoma; Mr. and Mrs. George C. Bramford, C. A. Townsend, of Portland; George B. Gray, Seattle; Mrs. Gertrude Gray, Salem; Mr. and Mrs. L. L. Adcox, Portland; Sarah B. Kelsey, Seattle; Miss Margaret Gray and Mr. and Mrs. John H. McNary, of Salem; George A. Stearns, Olive O. Stearns and Fred R. Stearns, of Portland; Dorothea Steusloff, Salem; Carrie I. Bechen, of Hillsboro; C. G. Harris, Bay City; O. M. Trombley and W. E. Hutchinson, of Portland; Arthur Graham and wife, Lillian Wang and Catherine Evans, of Canby, Or.; H. M. Tomlinson, wife and son, Pauline Rummelin, Marion E. Cole, George W. Blais, Agnes Bowe, C. W. Stinger, C. F. Marshall and Carlos Marstens, of Portland; Harry Simmons, D. S. Martin, N. W. McRae and J. A. Richardson, Tillamook; Mrs. O. M. Stout and son, Salem; S. C. Whiteside and wife, Corvallis; Anne Davies, Margaret Barbare, Rachel Hallingby, Alice Rademacher and Miss Marie A. Lessing of Portland; S. G. Hughes, wife and daughter, Dr. and Mrs. Sam Todd, Elizabeth M. Hoan, Mr. and Mrs. J. A. Thornburg, Glenn Thornburg, John E. Bailey, Mrs. E. Bailey, Miss Greta Bailey, Miss Florence Webler, Mrs. E. F. Burlingham, Miss Ruth Burlingham, Master Charles Burlingham and Miss Katherine Buchanan, all of Forest Grove; Elizabeth Ryan, Nell Morgan, Nell M. Thompson and Anna M. Fitzgerald, of Walla Walla; Hazel Smith and Mr. and Mrs. Maurice A. Seitz and Mrs. Elizabeth Smith, of Portland.

## TILLAMOOK RESORT POPULAR

### Rockaway Filled to Overflowing by Merry Vacationists.

ROCKAWAY, Or., Aug. 18.—(Special.)—Rockaway, the heart of the Tillamook County resort district, has been filled to overflowing for the past week. Here the natural scenic beauties, coupled with an unexcelled bathing beach and wide, smooth promenading strand, draw the tourist and the vacationest in great numbers, and many jolly good times are had at evening bonfires and other affairs. Dancing has lately been featured as a headline attraction, while fishing, motoring, lake swimming and other diversions come in for their share of popularity. Rockaway has all the attractions of the other Oregon Coast resorts, and some that are exclusively local. The combination of surf bathing and lake swimming, so convenient here, is not often excelled, while the congenial atmosphere of the entire resort serves its purpose in bringing the people together for good times.

Among the usual Rockaway visitors to return for their vacations here were Mrs. J. Alstadt and son, Herbert, and daughter, Ruth, who are in the Bartholomew cottage for the remainder of the Summer.

Quartered in the family cottage Haljau for the rest of the season are Elsie Mergens, C. Auer and G. A. Auer, of Portland.

Herbert Fick, of Portland, has joined his relatives at the Twin Cottages, where he will be for the rest of the season.

Mrs. J. Canby Morgan and son, Bowman, of Portland, are here for a brief outing, and have registered at the Hotel Saltair.

Mr. and Mrs. R. L. Russell and daughter, Dorothy, and Miss Virginia Reck, of Portland, are quartered in the cosy Southern cottage at Midway for the rest of the month.

Frank Flack, of Portland, was here for the past week as a guest at the Comfort cottages. He returned on Wednesday to his home.

Hiking along the Coast this season is more popular than ever before. Men, women and children are seen daily making their way along the shores. From Newport to Seaside and Astoria seems the most traveled route, and khaki-clad hikers, with packs of varying weight and assortment, pass through here quite frequently.

Among the hikers of this week were Mr. and Mrs. George H. Nicolai and the Misses Helen and Marian Nicolai, of Portland, who were en route from Seaside to Newport. Complete camping equipment was carried, the young women having heavy packs of dishes and bedding, while Mr. Nicolai carried a tent and other camping paraphernalia. The convenience of the modern trouserettes are no more appreciated than by the hikers, and nearly all of the trail-followers of the season have worn them. There is a special make of khaki outing trousers for women, but a majority of them were the regulation male style. What a few seasons ago was a curiosity is now almost universally conceded to be the modern method of outdoor dress.

Theodore Weiss, of Portland, is at Elm-Car cottage for the month.

In a happy trio of Portland young women who are at Frontier Lodge with Mrs. J. W. Kelly for the season are the Misses Mary Alta Kelly, Rose Ryan and Bernice Alstock. John W. Kelly, a well-known Portland newspaper man, is also there for a two weeks' vacation with his family.

Herman Flack, a Portland boy, is quartered with relatives at the Comfort cottages for the remainder of this month.

Mrs. Sophia Schloth, of Portland, is here at Mount Tabor camp for a week's visit with Mr. and Mrs. L. Schloth.

Here from Oswego, Or., for a week at the Camp Comfy as the guest of Mrs. Albert Walling is Miss Cora Willmot.

Domiciled in the cosy Cowgill cottage at Browning camp are Mrs. Fred Fitzwater, Sue H. McClelland and Mrs. Wallace W. Miller, of Portland. They will stay a month.

In the Die Freude cottage for a fortnight are Sibyl and Ione Elliott and Miss Dorothy Mackeller, of Portland.

Here from Portland for a week at the Rockaway cottage, near the station, are Mrs. William Jacobsen and Miss Dorothy Jacobsen.

Here for a visit with friends at the Kreba cottages are Mrs. William Smead and children and Mrs. C. F. Tolson, of Mount Pleasant, Wash.

Mr. and Mrs. J. R. Bailey and Mr. and Mrs. E. C. Sanborn, of Portland, are here for a brief vacation.

Among the many campers of the season are Mr. and Mrs. H. L. Jones, who come from Condon, Or., to enjoy the pleasures of Rockaway.

F. A. Rice and family, of Portland, and Mrs. Jennie B. McKeon, of Mason City, Ia., are domiciled at the Losli cottage until the end of the week.

Mary Daly, of Portland, is at the Sea Foam cottage for a two weeks' outing.

Mr. and Mrs. Percy A. Cupper and family, of Salem, are among the Capital City folks here this season. They are at Kreb's cottage.

Mrs. J. P. Sharkey and Herman J. Sharkey, of Portland, are at Russell's camp for a week's outing.

Mr. and Mrs. William J. McGinnis, of Portland, have established a camp at Sleepy Hollow for a few days' rest from travel. They are en route from Tillamook to Seaside and are making brief stops and side trips. They report a splendid trip, with good roads as the feature.

Mr. and Mrs. A. A. Lowe and daughter, Mrs. H. S. Coffin, and Mrs. J. J. Cathers, of Portland, are at Jones' Camp for a fortnight.

Dr. and Mrs. F. E. Butler and Mr. and Mrs. U. L. Butler are here for their annual vacation. Dr. Butler and wife are from Hot Lake, while the latter family is from Monmouth, Or.

Herman J. Sharkey, a popular high-school student of Portland, is here for a two weeks' vacation with his mother at the Russell camp.

Howard O. Barr, of Portland, was among the week's arrivals for a brief sojourn.

In the delightful Jasmine cottage are Mrs. C. D. Connelly and daughter, Fern, and son, Gordon; Mrs. A. F. Sall and daughter, Leona, and Fenis Fox, of Portland, who will remain for ten days.

Mr. and Mrs. E. W. Crosby and Mrs. M. R. Frampton and daughters, June and Helen, of Portland, have taken quarters at Russell's camp for a month.

Edward Coles, of Portland, has arrived for the season with his relatives at the Lemmee Inn.

Rev. and Mrs. R. F. Brymert and family, of Yamhill, Or., and Miss Winnie Epplett, of Tillamook, are at the Uneda Lodge for a week.

At the Brownie camp for a fortnight is W. A. McDonald, of Portland.

Sue A. Grapp, of Portland, is here for the season's stay with friends and relatives.

Quartered in the cosy Forest Lodge cottage are Mrs. K. E. Carpenter and daughter, Gwendoline, of Portland.

In the Enmore cottage for a two weeks' stay are Mr. and Mrs. Phil Jones and Mr. and Mrs. A. H. Barbour, of Portland.

On August 26 a reunion of the Tillamook County G. A. R. and Woman's Relief Corps will be held here in the park. A picnic luncheon and patriotic programme will be held, and all the members of the organizations in the county are invited to be present.

Mrs. L. B. Smith and children, of Portland, are here for a three weeks' stay at the Rockaway Heights cottage. With them is Miss M. Ralston. Mr. Smith is expected later for a brief vacation here.

E. Coles, of Portland, was a week-end guest of relatives at the Enmore cottage.

Catherine E. Spall, of Portland, is with her folks at the Idol for the rest of the month.

H. L. McLarty, of West Linn, was here during the week for a short outing trip.

J. Merrill Smith and family, of Tillamook, were here during the past week for two days' camping. They are en route via automobile to Seaside, and will make the trip by easy stages.

Rollie W. Watson, of Tillamok, was here in his auto with his family during the week for a brief visit with friends.

Miss Althea Humke and Miss Gladys Hadley, of Portland, were here over Sunday with friends on an auto tour of the beach resorts.

C. E. Tatso and Mrs. C. L. Tatso, of Bay City, were here during the week for a short visit.

Miss Marion Hagan and Joseph Hagan, of Portland, were at Camp Echo for the last week-end.

In the Davis cottage for ten days are Mrs. L. E. Cavender, Mrs. H. A. Cavender and Mrs. E. Wood and daughter, Verna. Mr. L. E. Cavender and Cecil Cavender were there for the last week-end. They are from Portland.

Mrs. J. Sherman Taylor and children, of Portland, are in the cosy Evergreen cottage for all of August. Mr. Taylor was there for the last week-end.

Miss Anne Davies and Margaret M. Barbare, of Portland, are quartered in the delightful little lakeside cottage, Glan Llyn, for a month.

Mrs. S. Prideaux, of Portland, is here for a fortnight with Dr. and Mrs. Fred Drake, at their Brownie Camp headquarters.

H. W. Frost, of Portland, was here for the last week-end with his wife and daughter at the Ocean Crest.

A farewell supper was given early this week at the Bohren cottage, in honor of Bob Cracknell, Arthur Moffet and Harry Peterson, who have returned to their homes. An evening of dancing, refreshments and parlor games was enjoyed by those present, who were Jessie Spencer, Frances Johnson, Lois Muir, Harry Peterson, Arthur Moffet, Robert Cracknell, Fred Townsend and Mrs. Muir and Mrs. Spencer.

At a delightful beach bonfire party given this week on the sands were the Misses Lake, Daisy and Sue Graap, Laura, Catherine and Eleanor Spall, Mary Coleman, Frances Mahon, Minnie and Frances Shrode and Betty Lantz. The young ladies had an enjoyable evening with singing, dancing, story-telling and refreshments. Marshmallows were toasted as part of the menu.

Miss Frances Johnson is here with her parents at their Summer cottage, Skookum, for the balance of the season. They are from Portland.

Mrs. William M. Hartford and Mrs. A. Deut, of Portland, have taken the Ross bungalow for a week.

Quartered in Camp—Comfy for a month are Mrs. W. J. Polkinhous, Mrs. E. C. Freig and Conrad Nagel, of Portland.

Walter E. Swartout, of Portland, is here for the season's stay.

Mr. and Mrs. M. T. Irwin and son, Paul, of Salem, are here for their annual vacation.

Beach festivities and social affairs have been going on apace for the past week, with a number of young people to lead things off. Good times are had with music, dancing and outdoor events of endless variety. On last Saturday evening an informal musicale at the Sugar Bowl was the means of bringing a good crowd together for an evening of entertainment. A quartet composed of Kenneth Banks, A. Gerwin, N. E. Matthews and Myrtle Hoss sang several selections. A solo, "Sing Me to Sleep," was sung by Mr. Gerwin.

## BARVIEW ATTRACTS VISITORS

### Portland Parties Spend Outings at Resort Cottages.

BAR VIEW, Or., Aug. 18.—(Special.)—Mr. and Mrs. P. L. Hedges, of Independence, are guests at the Davidson cottage on the Heights.

Mrs. G. W. Conkey, of Independence, is spending the week here.

Mr. and Mrs. R. R. DeArmond and Mr. and Mrs. G. G. Walker, of Independence, motored in Sunday and were the guests of Mr. and Mrs. W. M. Huff.

Mr. and Mrs. Homer Woods and family, of Independence, are at the Villa for a week's stay. Mr. Woods is the postmaster in Independence.

The Misses Ines and Ruth Hewitt, of Portland, are guests of the L. L. Hewitts.

J. G. McIntosh, of Independence, is spending a few days with his wife on the Heights.

Dr. L. L. Hewitt, of Independence, is spending the week with his family.

Messrs. Davidson, Hedges and Huff returned to Independence Tuesday, leaving their wives for a more extended stay.

Miss Olive Mills, of Portland, is here and has opened the Mills cottage, "Never Inn."

## STRANGERS MADE WELCOME

### Manhattan Beach Has Largest Crowd in Its History.

MANHATTAN, Or., Aug. 18.—(Special.)—This resort is enjoying the presence of a large number of Summer visitors than ever before. Its increasing popularity can be attributed to the natural beauty of the place, the convenience of the attractions and the genial spirit of "hail fellow, well met" that permeates the atmosphere. Manhattan knows no such thing as "stranger" and here it is that get-together parties perform their full functions. Everyone has a good time and not a dull moment can be recorded. The main event of this week was the annual "get-together" bee, given by Moroney Town to Manhattan. A portion of the generous supply of driftwood was consumed in a huge bonfire, and many musical numbers were given by residents of the two resorts—a mixed quartet and male trio being the features of the programme. Various bonfire games were indulged in, and a menu of toasted marshmallows, roasted wienies and other tidbits was served by the enterprising hosts to all present. Dancing on the hard sand was also a feature.

Mr. and Mrs. A. R. Wright, of Portland, were here last week-end with friends.

At Moroney Town for their vacations are the following from Portland: Mrs. Manary and Francis and Helen Manary, Mrs. Becker, Jane, Nona and Richard Becker; Emily Akers, Mrs. Easterday and Elizabeth, Katherine and Horace Easterday; Bertha Bloyd, Elizabeth and Gussie Sigler, Mrs. Hoag and Dennis and Charles Hoag.

The Misses Esther and Helen Morrow, of Forest Grove, were here for a week's vacation.

Miss Hazel McGuire and Miss Goldie Goldsmith, of Portland, were in for the last week end with friends at Moroney Town. There for this week-end are Miss Hazel Matthews, Mrs. Sigler, Mr. and Mrs. Harold Kellington and Arlie Kellington.

Here at Cole's Camp are Mr. and Mrs. A. H. Underwood and sons, Dale and Basil, of Forest Grove. With them are the Misses Esther and Helen Morrow, of Riverton, Neb.

Herman A. Gaus, of Portland, was a week-end visitor here.

Mr. and Mrs. B. N. Hall, of Portland, were here for a week's visit.

Otto and Ophelia Maple, of St. Johns, were here for the past week at Camp Takiteze.

Mr. and Mrs. R. L. Walker and Frances and Margaret, of Portland, were here for the last week-end.

Mrs. W. G. Stacy and son, William, of Portland, have been here for the past week.

Master Kenneth Harvey, of Fairview, is here for a visit.

J. McKean Fisher, of Portland, is here for a week with his family.

Lake swimming has been a popular diversion lately, the warm waters and convenient location of Lake Lytle appealing to many of the resorters. Lots of the women of the place have been learning to swim and during the week Miss Doris Huston joined the graduating class.

Mr. and Mrs. George Fuller, of Portland, have taken the Buchan's cottage at Vinegar Hill.

C. J. Woodman and W. L. Barnum, of Portland, were here for the last week-end with their families at Camp Skookum and Dew Drop Inn.

Harold McEwen, of Portland, is here for the balance of the season with his sister, Miss Caroline.

Miss Harriett Tufford, of Portland, is here with her father.

Mr. and Mrs. G. A. Roberts and son, Walter, and Mr. and Mrs. Joseph Herrman, of Portland, have taken the Merrymakers cottage.

Francis and Eleanor Geary, of Portland, were here for the last few days.

Mrs. L. W. Burlinghame, of San Francisco, has been a guest of her sister, Mrs. Etta Elder.

Mrs. F. Masche and children, Mary Jane and Dorothy, of Portland, are guests for a week of the Leitner family.

Miss Freda Leitner, of Portland, was here for the last week-end with her folks.

## BARVIEW FOLK BAKE CLAMS

### Bonfire Parties Also Enjoyed at Beach Resort.

BARVIEW, Or., Aug. 18.—(Special.)—The height of the Summer season has been attained and Barview is full of visitors. Social activity has brightened up during the past week and everone here is enjoying a good time. Excellent weather marks all the outdoor events and the pleasant, sunny days draw many to nearby scenic points. Informal activity has crystallized into a series of outdoor affairs which will be staged Saturday nights. Bonfire parties, with the usual embellishments, will be alternated with clam-bakes, salmon-bakes and other interesting events.

Among the visitors of the week were E. D. Severence and wife and Mrs. Montgomery and Mrs. Ray, of Albany, who were here for a brief stay at Camp Carter.

Mrs. Captain Anderson, of Tokeland, Wash., is here for a visit with her sister, Mrs. Captain Robert Farley, at the Coast Guard Station.

Miss Nettie Smith, of Tillamook, is the guest of Mr. and Mrs. Fred Robinson.

Mrs. W. Lemon and children, Phyllis, Donna and Billie, and Florence Guetnecht, of Portland, were here for a visit with Mrs. May Harris at the Slocum cottages.

Mr. and Mrs. Victor Cropp and children Thressa, Anna, Lena and Francis, of North Plains, are here at the Orchard camp. With them from Forest Grove are Mrs. C. Dyke and Marcella, Patricia and Albert Dyke.

Mr. and Mrs. A. H. Lewis and daughter, Olive Margaret, of Portland, are guests of Mrs. L. M. Alley.

The Misses Margaret and Eula Harbaugh, of Portland, are at Slocum's Barview cottage. There for the last week-end were Edna and Fanchon Harbaugh and W. A. Clark, of Portland.

Mr. and Mrs. C. T. Eastman were among the Portlanders here recently.

R. D. Rose and his sisters, Mrs. A. C. Goodrich, and her children, Dolph, Elizabeth, Alice, Alva and Vanda, of Yamhill, were here for a brief stay at the Carter cottages.

Mr. and Mrs. S. S. Walker, of Oregon City, were here the forepart of this week.

Russell and Elsie Taylor, of Salem, were sojourning here for a few days.

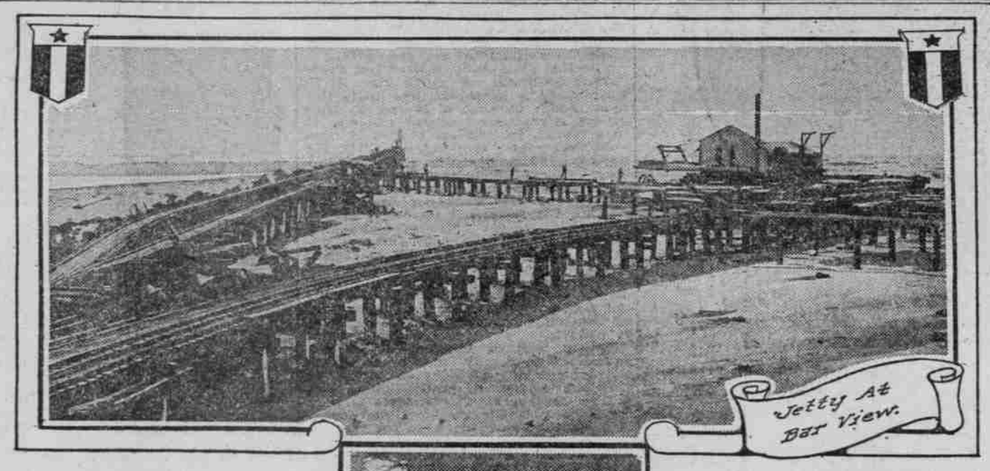

Relic Of Shipwreck. Figurehead From "Mimi" On Exhibition At Manzanita.

In a cozy cottage at Slocum's camp are: Mrs. L. E. Winget, Mrs. Charles Cadonau and son, Donald, and Mrs. S. P. White of Portland. For the last week-end they entertained Mr. and Mrs. Edward Schneider and Mr. and Mrs. Conner.

Quartered at the Orchard are Mrs. J. C. Branham and her daughter, Miss Dorothy Branham, of Portland.

F. H. Rittenour and wife and children, Helen and Ralph, of Portland, have established a camp in Smith's orchard.

Mrs. Chester Stewart and children, of Tigardville, are at White Camp. Mrs. Stewart's sister, Miss Elma Schulmerich, of Hillsboro, is also there.

In a party of prominent people that arrived during the week were: Mr. and Mrs. W. P. Hawley, of Oregon City, and their niece, Mrs. J. F. Lageson, and two children, and Mrs. Lageson's father, H. S. Pusey, of Portland.

In a party here for a few days visit were Mr. and Mrs. Clyde Hixon Reade and Mr. and Mrs. Arthur L. Tucker, of Portland.

R. L. Zeller and sister, Miss Sallie Zeller, and Mr. and Mrs. C. M. James and son, of Portland, are here at Camp Carter.

Mr. and Mrs. A. L. Holden, of Portland, have taken quarters at the Carter apartments.

T. M. Miller and R. D. Miller, Anna Miller and Miss Ella Krummel, of Oregon City, came in during the week by automobile.

Mr. and Mrs. A. R. Fanno and Frank Fanno, Miss Gladys Stephens and Mrs. J. Cannane, of Portland, are here.

R. H. Milleson, of Chicago; E. J. Imus, of Dundee, and Estel and L. J. Johnson, of Dayton, came in during the week by auto.

Mrs. W. R. Lasham, of Banks, and Eva Drobaugh and Normal Marshall, of Portland, were Camp Carter guests.

Mr. and Mrs. W. R. Evans, of Portland, were here for a few days.

Mrs. Ben Haldon and son, and Mr. and Mrs. Gus Haldon, of Portland, took quarters at the Carter Apartments for a week.

Dr. and Mrs. F. E. Ferris, of Portland, were here with their children for a few days at Camp Carter.

Mr. and Mrs. Martin J. Geary and children, of Portland, were Camp Carter guests recently.

Guests of Mr. and Mrs. E. P. Carter are Mr. and Mrs. Harry Paddock and children, and Miss Merle Bruce, of Gladstone, Or.

Mr. and Mrs. J. B. Ettinger and son, J. B., Jr., and daughters, Janet, Elizabeth, Dorothy and Mahala, of Portland, are at Camp Carter.

Dr. G. E. Watts and three children, are at Camp Carter.

## OCEAN PARK COTTAGES TAKEN

### Fishing and Clamming Good at Popular Washington Resort.

OCEAN PARK, Aug. 18.—(Special.)—Ocean Park, the picturesque, with its beautiful wide, grassy streets, quaint fences and cosy cottages, has been the scene of many gay events this season. Its broad beach is ever popular with bathers and lovers of sea food. A nor'wester of several days last week supplied great numbers of the finest crabs ever seen on North Beach. Fishing and clamming are at their best. E. S. Brubaker proving, as usual, champion fisherman of the Park.

All cottages are filled to overflowing, not mentioning the many white tents scattered among the trees. The usual number of tennis fans are in evidence on the courts and picnics are an everyday occurrence at Shoalwater Bay, where excellent swimming is enjoyed.

An interesting social event of the past week was a progressive dinner, hosts and hostesses to which were Mr. and Mrs. John Wilson, Mrs. W. C. Wheeler, Mrs. J. B. Wheeler, Miss Lena Wheeler, Mrs. Louis Normandin, Mrs. Charles Miller, Mr. and Mrs. E. S. Brubaker, Mrs. D. M. Smith, Mrs. Eva C. Nichols and Mrs. C. W. Myers. The guests in costumes representing everything from "Pocahontas" to "Votes for Wimmin," marched gaily from one residence to another for the various courses.

Registered this week are the following arrivals: Mrs. M. E. Headstream, Tomahawk, Wis.; E. B. London, Charles Miller, C. W. Myers, Dorothy Boothby, Eva Normandin, Myrl Miller, Mark Miller, Catherine Wilson, E. W. Pierce and family, Mr. LeGass and family, Mrs. Anne Hibbard, Miss Julie Hibbard, Miss Marjorie Swanson, Dr. Harkins, Esther Stearns Spaulding, Miss Mildred McMaster, Vancouver, Wash.; Frances Gill, Mrs. Nettie Greer Taylor, Mr. and Mrs. D. M. Smith, Janice Smith, Russell Smith, Nancy Jane Smith, Harry Clair, H. A. Hazeltine and Thomas Hurlburt, all of Portland, and Dr. E. A. Jones, Boston, Mass.; George Ewards, Flavel, Or.; Mr. and Mrs. Meadows, San Francisco; Robert H. Sinclair, Vancouver, Wash., and Robert B. Smith, Berkeley, Cal.

## DANCES AT SALTAIR POPULAR

### Improved Roads Make Trip for Motorists Better.

SALTAIR, Or., Aug. 18.—(Special.)—Saltair popularity has been enhanced by the new arrangement of giving a large dance here every night. Previously it was on alternate nights with Bar View that this hall was used, but the latter hall has been closed and Saltair dances are thriving.

Aiding the motorist is the work being done on the road between Twin Rocks and this place. Rock is being crusher and a crew will place it as quickly as it can be delivered from Haddon, where the quarry is. This will then repair the connecting link between the planked auto road extending from Bar View to Rockaway and will undoubtedly mean an increase of auto traffic.

W. H. Bachmyer, of Portland, was here during the week, visiting with friends.

In a party of prominent people of the state who were here for a brief visit during the past few days were Mrs. C. H. Lee, John Withycombe, Jr., and Mrs. John Withycombe, of Corvallis.

Mr. and Mrs. A. L. Finley and Mr. and Mrs. J. P. Finley, of Portland, made up a motor party that stopped here at the Saltair Hotel this week.

Here for a week's vacation at Camp Restawhile are A. A. Parker and wife, of Portland.

Miss Martha White, of Portland, is guest for the week of Mrs. J. S. McCord and children at the McCord Summer home, Fern Cottage.

Judge John Stevenson and family, of Portland, were here by auto during the week for a brief visit with Mr. and Mrs. A. E. Reuter, of Forest Grove, who are at the Jasmine cottage for the month.

Mrs. C. M. Griswold, of Portland, is here for a month's visit with her mother, Mrs. R. E. Myers, at her cozy Saltair cottage. With Mrs. Griswold is a small daughter.

Clinton Swabb and Fred Brooks, of Tillamook, were here recently for a days' rusication along the beach.

Arriving by auto for a week's vacation at the Ross cottage were H. A. West and wife and children, Harriette and Lois and Margaret and Mrs. West's mother, Mrs. E. Trappe, of Oswego.

William Heacock and family, of Tillamook, have taken the Box Car cottage for the remainder of the month. They are entertaining relatives from other points.

In a happy party of women folk here at Camp Podunk for a week are Minnie and Glossie Winger, of Silverton; Mrs. J. M. Myers and Miss Katherine Myers and Miss Ruth Jane Cook, of Portland.

Mr. and Mrs. H. J. Thorne and daughter, Hilda, who have been here at their Summer cottage, Brierly Lodge, for the past month, left during the week for Portland. Their cottage has been taken by Mr. and Mrs. George Young and children, George, Jr., and Miss Viva, who will remain until in September.

Here at the Clodius camp for a fortnight are the Misses Julia, Elsie and Seena Clodius and Miss Alta Ellison and Miss Eva Lawrence, of Portland.

Mr. and Mrs. Madison Welch and Mr. and Mrs. Charles H. Hill and daughter, Virginia, of Portland, are here in the Netherlands cottage for all of August. For the last week-end they entertained Fred Tuttle, of Portland.

## ELMORE PARK MORE POPULAR

### Many of Season's Visitors Propose Building Next Year.

ELMORE PARK, Or., Aug. 18.—(Special.)—The middle of August is always a busy season for Elmore Park and this year sees larger crowds than ever before. The hotels and the cottages are nicely filled and many camps have been established. Autoists come and go in countless number and everyone that visits here becomes a good booster. Many who rented cottages this season are contemplating the erection of their own places for future use. Beautiful sites, with full view of the ocean and rugged mountain background, are to be obtained here and many there are to take advantage of the opportunity to build for the Summers.

In a family party that came in recently in a beautiful large auto for a two weeks' stay at the Lingerlong cottage were Mr. and Mrs. Fred Paterson and children, Gregg and Hunt, of Portland. They have made some pleasant excursions to Seaside and to the various fishing streams nearby.

Mrs. Anna Gerber, of Portland, has been a guest here for the past week of Mrs. Eva Ross, at the Polly Anna cottage. Mrs. Ross and children, Hubert, Marjorie and Norman, who have been here for two months, leave during this week for Portland. Mrs. Ross hopes to be able to return in September for a brief stay.

Registered at the comfortable Elmore Hotel during this week were L. L. Hillman, F. T. Satterford and Miss M. Schultz, of Seattle; Mr. and Mrs. B. E. McDay, C. Ludwig, W. H. Higgins and wife, Mrs. A. W. Jones, D. P. Wood and wife, Dorothy and Francis Wood, Mr. and Mrs. Jacobsen, Miss Pauline Jacobsen and Mrs. J. L. Woodson, of Portland; Dr. and Mrs. S. E. Todd and S. G. Hughes and wife, of Forest Grove; Alice Woodson, Harold Woodson, Ivan Woodson, Agnes Bowe, Mrs. R. M. Gorman, Alice A. Gorman, William Bunch, Mrs. William Bunch, Adam Bunch and Alice Bunch, of Portland; Alvin Meyers and wife, Soda Springs, Idaho; W. A. Willis and wife, Salt Lake City, Utah; James Willis and wife, of Buxton, Or.; Mrs. Thornburg, Mrs. Hoar and Glenn Thornburg, of Forest Grove; Meta Ellers, Hattie Ellers, Elizabeth Krause, Beryl Carney, Fred L. Tuttle, Mr. Murname and Mrs. Heimer, of Portland; Jack Spence, McMinnville; H. C. Campbell and wife, Joseph, Or.; Mrs. C. H. Crews and son, Eugene, Portland; E. A. Hartzell, Whiteson, Or.; L. Allen, McMinnville; J. T. Stager, Portland; William Jennings Burgan, Miami; Lester Campbell and wife, Hillsboro; Maud Kingsberry, Louise Cough, H. T. Schuknecht, Mr. and Mrs. E. R. Hurst, E. L. Little, W. E. Swartout, Gladyse M. Horton, J. E. Moyer, Albert M. Schweitzer, Mrs. Captain Burkholder, M. W. Monroe and family, Olive Brewster, Ethel Young, M. E. Mayer, C. S. Russell, F. B. Balch, A. A. Thirion, W. L. Hempy, Shannon Phillips, Ray Hopkins, R. E. Neal, J. W. Donovan, J. A. Kryger, Miss Ida Perle Miller, C. A. Jewell, A. H. Steinmetz and E. N. Scharf and wife, Portland; Mrs. Ray Grate, of Tillamook; Mr. and Mrs. A. H. Gille and Z. J. Riggs and wife, of Salem, Or.; M. Ludwig, Robert Bunch, Portland.

Mrs. Edith Dowling, of the Elmore Hotel, made a two days' trip to Tillamook during the week and brought with her on the return Mrs. Ray Grate, who was her guest for several days here.

Mrs. R. D. Patton, of Raleigh, Or., who is at her Summer cottage, Kopet Mammok, for the season, is entertaining her daughter, Mrs. D. M. Penners, and son, Bennie, of Portland; Dewey Patton, of Raleigh; Mrs. E. Crews and son, Eugene, of Portland, and Ben Patton, of Portland. There for the last week-end was J. Kryger, of Portland. Miss Alice Patton, of Raleigh, arrives this week for the rest of the season with her mother.

Mrs. K. C. Couch, of Portland, and Mrs. H. C. Peterson and H. C. Peterson, of Hillsboro, has taken quarters in the Craig cottage for a two weeks' stay.

Judge George Bagley and family, of Hillsboro, are domiciled in the Imbrie cottage for a fortnight's stay.

Among those at the Edelweiss are the following: Mr. and Mrs. J. C. Currie, Mr. and Mrs. Gordon McGilchrist, Mr. and Mrs. A. J. Rahn, Mr. and Mrs. Thomas Townsend and Mr. and Mrs. L. C. Smith, all of Salem, Or., and Mr. and Mrs. Guy Reynolds, Mrs. B. P. Reynolds and Miss Alice Reynolds, of Portland, and Mr. and Mrs. W. P. Dutton, H. F. Bradt and John Pearson, of Portland.

On a two days' hike to Short Beach this week were James York and the Misses Frances and LaVerne Hershner and Lulu E. Wellis. An enjoyable time was had, digging for clams and gathering mussels.

Fred Brooks and Clinton Swabb, of Tillamook, were here during the week for a brief visit with friends.

## CAMPERS FLOCK TO TOLL GATE

### Travel Increases With Opening of Hunting Season.

TOLL GATE, Or., Aug. 18.—A. R. Palmer and family have returned to Portland. A Sunday dinner at Rhododendron Tavern and a swim in the tank concluded their six weeks' outing.

Mrs. Ella S. Wilson has also returned to her Portland home after a two months' vacation at Toll Gate.

Mrs. Paul Irion, of San Francisco, and Mrs. L. Irion, of Phoenix, Ariz., are guests of Mrs. E. Karlen. They recently enjoyed a trip to Government Camp. They will return to San Francisco on the Great Northern August 25.

Mr. and Mrs. A. Horn and Miss P. Porter, of Portland, were recent visitors for a day.

Mr. and Mrs. J. L. S. Smead, accompanied by the keepers of Cloud Cap Inn, passed through Toll Gate Monday evening. They made the trip from Portland by way of Cloudcap Inn, Hood River, The Dalles, Tygh Valley, Wapinitia and Government Camp.

Travel has increased with the opening of the hunting season. Many are going to Clear Lake, where fishing and hunting is reported good.

Huckleberries are beginning to ripen and are reported plentiful this season.

Numerous campers are here, glad to be away from the heat of the city and enjoying the invigorating mountain air and cool water.

## MOUNT HOOD HAS VISITORS

### Swimming Pool and Rustic Dance Hall Constructed at Rowe.

ROWE, Or., Aug. 18.—(Special.)—Rhododendron Inn has become the center of an unusually interesting vacation activity, and is held to be the center of the biggest resort district at the base of Mount Hood. A large outdoor swimming pool and the new rustic dancehall are banner attractions, and over 25 cottages have been built on Zig Zag River and Still Creek during the past two years.

At the Inn were registered the following the past week: Miss Elizabeth West, Mrs. Walter Davis, Mr. and Mrs. George E. Sullivan, Thomas W. Sullivan, Miss Satie Sullivan, Miss Lucy A. Shearer, Miss Nina Herman, Miss Geraldine Kirk, Miss Marguerite Mann, Seattle; Mrs. M. K. L. Cummings and Miss Kathryn Cummings, Los Angeles; Frederick Kidel, Mr. and Mrs. H. M. West and family, Mr. and Mrs. George N. West and daughter, Mr. and Mrs. H. Pflaum, Melrose Pflaum, Edward Wise, Miss Rose Wise, Mr. and Mrs. Lee G. Holden, Mr. and Mrs. S. E. Mocser, Mrs. W. Anderson, Dr. and Mrs. Jean Cline and family, Mrs. Trepp and family, Mrs. Arkstamler, Miss Dorothy Arkstamler, Mr. and Mrs. L. McMillan, Louisville, Ky.; Mr. and Mrs. W. C. Foertsch, Mr. and Mrs. H. C. Jennings, Chicago; Dr. A. W. Coatman, Chicago; P. R. Hughes.

## HIGHWAY DRAWS VACATIONISTS

### Visitors From Afar View Columbia Beauties and Camp in Mountains.

WHITE SALMON, Wash., Aug. 18.—(Special.)—A noticeable feature of the season's tourist traffic has been the great increase in the guests from distant points, demonstrating conclusively, it would seem, the benefit already derived from the publicity given to the Columbia River Highway and the scenic districts of the Columbia River basin.

The following guests have registered at "The Eyrie" during the past week: From Portland—Mrs. D. P. Thompson, Miss Genevieve Thompson, Miss Margaret Monroe, Miss Alice Clancy, Miss Mertie Auten, Leon Hirsch, Misses M. and A. Shogren, Miss E. V. Dickens, Miss Inez Stark, E. J. Munk, Mark O'Neill and wife, Miss Berenice O'Neill, Miss Caroline Hexter, Mrs. Charles Kahn, Mrs. James P. Moffett; Mrs. P. A. Young, of Albany; Dr. and Mrs. H. L. Geary, Martin B. Geary, Harriett A. Geary, of Underwood; Tad Young, of Albany; W. H. Lawrence, of Columbia, Mo.; W. E. Cooper, of Kansas City, Mo.; P. F. Gow, of Walla Walla; John V. Strange, of Hood River; Alice F. Munich, of St. Louis; Dr. L. Hart, of Philadelphia; Frances Myers, of Forest Grove; Miss Mary Donnelly, of North Yakima; Miss Kate Clancy, of San Francisco; Miss Katherine Ecob, of New York City; Miss Marie Louise Allen, of Eugene, Or.; Sidney Boddinghouse, of White Salmon.

## FISHING IS REPORTED GOOD

### Vacationists at Welches Pass Time in Enjoyable Recreations.

WELCHES, Or., A