TRAINING COURSE IN GOLF RULES IS PLAN

Portland Club Arranges for Four-Ball Match, Wherein Laws Are to Be Broken.

MEMBERS TO BE CRITICS

Prize to Be Offered for Spectator Who Can Detect Greatest Number of Infractions—General Ignorance Is Deplored.

In order to give its golfing members a regular Spring training course in rules, the handicap committee of the Portland Golf Club has announced a novel competition for the afternoon of Decoration day.

Immediately following the flag competition of nine holes a crack four-ball match, consisting of Heinrich Schmidt, Western champion; Russell Smith, Pacific Northwest champion, and Rudolph Wilhelm, Pacific Northwest open champion, and one other player will make one round of the Raleigh course.

These experts will endeavor to break every golf rule known to the wise men of St. Andrews.

Now, there are very few golfers, even the experienced players, who know all the rules of golf, and for the purpose of encouraging a little "boning" with the rule book, Hugh Gearin, a prominent member of the Portland club, has offered a prize for the member in the gallery discovering and making note of the greatest number of infractions of the golfing rules made in the four-ball match.

If a woman member wins a tea set will be awarded, and if a man is winner, a suitable prize, perhaps a golf suit, will be given by Mr. Gearin, who is the originator of the competition.

Heinrich Schmidt, Western amateur champion, is a Portland visitor now, and readily acquiesced yesterday to play in the novel match. He expects to leave for Honolulu some time in June. The Western champion has played golf all over this country, as well as abroad, and naturally has run across countless wrinkles in the rules. A goodly number of these will be sprung on the large gallery expected to follow the four experts.

"A novel idea and a very sensible one," remarked C. H. Davis, Jr., president of the Pacific Northwest Golf Association, when the plan was explained to him. "That scheme could be worked to good advantage in every golf club in the country. It is a clever and painless method of making the golfers acquaint themselves with the rules governing the game."

* * *

Ignorance of golf rules or carelessness in abiding by them has caused many comedies and tragedies of the links. Rudolph Wilhelm forgot to hole a two-inch putt in the qualifying round at Gearhart three years ago and was disqualified from further play.

Bob Johnstone, professional at the Seattle Golf and Country Club, is as keen a student of the rules as anybody on the Coast, yet Bob tossed away about $300 in a tournament not many years ago through failure to hole a puny putt.

* * *

Heinrich Schmidt has a fund of stories dealing with the general rules of golf and with freak local rules. On one occasion he was playing in a tournament and on one hole found his ball almost under the far side of a new walk. He expected, of course, to be permitted to lift away, but the committee was pulling hard for a local champion to win, and ordered him to play the ball where he found it. Heinrich smiled serenly, took a heavy iron from his bag, and tore about two feet of nice sidewalk out as he cut through to his ball.

"I made a good shot, too," said the Western champion, smiling at the recollection, "but it cost the club several dollars, I guess, to fix that walk."

* * *

Champion Schmidt tells another one of a golfer who hooked his ball into the basement of a shed just off the fairway, but not out of bounds, only to discover in his search that the spheroid had bounded into a pail of milk. This freak shot occurred in an important tournament and the committee searched the rule book thoroughly in a vain search for some section covering the matter.

Finally, in desperation, the committee picked out rule 27, section 2, determining procedure in case of a ball lying in casual water. The player was allowed to lift out of the milk and drop within two lengths of a club.

One of the committeemen was a milk dealers so perhaps knew whereof he spoke.

OMAR KHAYYAM VICTOR

KENTUCKY DERBY CAPTURED BY NEW YORK COLT IN 2:04 3-5.

Andrew Miller's Ticket Is Second and Parrish's Midway Third—Stake of $16,000 Goes to Winner.

LOUISVILLE, Ky., May 12.—In one of the most brilliant exhibitions of a stretch-running ever seen here, Omar Khayyam, carrying the colors of the Billings & Johnson, of New York, and trained by C. T. Patterson, won the 43d renewal of the Kentucky Derby at Churchill Downs today before the largest crowd that has ever witnessed the event. The imported Marco-Lisma colt carried 117 pounds and ran the mile and a quarter in 2:04 3-5. This is the richest stake for 3-year-olds in America and was worth $16,000 net to the winner.

The favorite in the betting, Andrew Miller's ticket, was second, two lengths back; with a length and a half separating was J. W. Parrish's Midway in third place. Harry Payne Whitney's fast-tiring Rickety was next, four lengths back, with the early pacemaker, Star Gazer, in tenth position.

Omar Khayyam began very slowly, Jockey C. Borel restraining him from the early pace, but when called upon turning into the stretch, he responded gamely and overtook the field one by one.

Manister-Toi, Guy Fortune, Cudgel, Green Jones, Top o' the Wave, Berlin and Acabado were never prominent. Penrod, Sol Gilsey and Diamond did not go to the post.

Omar Khayyam received little backing in the pari-mutuel betting, a $2 ticket paying its holder $27.60.

In sending Star Gazer, Star Master and War Star to the post, A. K. Macomber set a precedent in derbies in Kentucky. Previously not more than two starters have represented a stable.

Phone your want ads to The Oregonian. Main 7070, A 6095.

ONE OF THE SPEEDIEST CRAFTS ON THE WILLAMETTE RIVER AND TRIO OF FAIR MOTOR-BOAT ENTHUSIASTS WHO WILL ATTEND PORTLAND MOTOR-BOAT CLUB'S REGATTA TODAY.

TITLE MATCH SET

Eugene and Portland Golfers to Meet May 27.

20 BEST PLAYERS NAMED

Match Will Decide Permanent Ownership of Trophy—Forest Watson, Potlatch Champion, Will Oppose Rose City Team.

Approximately 20 of the best players of the Portland Golf Club have been chosen to make the trip to Eugene May 27 for the intercity golf match with the Eugene Country Club.

Those already selected are:

Rudolph Wilhelm, Russel Smith, J. R. Straight, C. H. Davis, Jr., H. L. Keats, Roscoe Fawcett, William Gotell, Sam B. Archer, A. R. Wuest, Dr. J. H. Tuttle, C. F. Carskadden, James A. Dick, C. C. Gross, Adolph Haas, Howell Jones, Tony Sottovia, Joseph Lambert, Otto Motschman, Dr. W. I. Northup and Frank J. Raley.

Two or three others will be chosen to go as alternates, filling in for players unable to make the trip.

The Eugene club and the Portland club each has won a "leg" on the trophy cup and the forthcoming match at Eugene will determine permanent ownership. Eugene has sand greens on its course, and Harry L. Pratt has fixed up one of the old sand greens on the first fairway at the Portland club so that the local players will be enabled to practice on the "skinned" green before going to Eugene.

With Russel Smith, Rudolph Wilhelm and J. R. Straight leading the procession, the local team looks very much stronger than that which receipted for a sound beating at Eugene last May. Forest Watson, Potlatch champion, will be opposed to one of these experts, for he is playing under the colors of the Eugene club this year. Forest is attending the University of Oregon.

The tourney with Eugene originally was set for May 13, but at Eugene's request a postponement to May 27 was agreed upon.

HUESING IS MAKING GOOD

Portland Boy Is Pitching Great Ball at Baker, Or.

BAKER, Or., May 12.—(Special.)—"Len" Huesing, a former Portland boy, is pitching great ball for Baker. He tried out with the Great Falls Northwestern League, but failed to make good because of lack of experience. Last Sunday Huesing sent the Huntington team of the Pin League back with three runs and five hits.

Ed. ("Dixie") Huesing, a brother of the big pitcher, is playing third base for the Electrics. Last Sunday he handled five chances and bagged two hits in five trips to the plate. "Dixie" has a wonderful throwing arm and the fans here believe he is a comer. Tomorrow the Electrics will clash with the fast Elgin team here.

Red Cross to Be Aided.

NEW YORK, May 12.—Clubs belonging to the United States National Lawn Tennis Association are strongly in favor of the Red Cross benefit plan for conducting tournaments this season, as proposed by the executive committee, and most of the 230 sanctioned tournaments will be played. This sentiment predominates in letters received by George T. Adee, president of the association, in reply to his recent request that clubs notify him of their plans with reference to the tournaments awarded to them.

Tono Signs Third-Baseman.

CENTRALIA, Wash., May 12.—(Special.)—Tate Berry, a fast semi-professional of this city, has been signed to play third base for the Tono baseball team, which tomorrow crosses bats with its old rival, Mendota. Following is the Tono schedule as arranged to date: May 13, Mendota; May 20, Dupont; May 30, Olympia; June 3, McKenna; June 10, Tacoma Smelters; June 17, Harriman Club of Portland, and June 24, Roy.

Wholesalers to Meet Today.

The Fleischner, Mayer & Co. baseball team will tangle with the Lang & Co. delegation on the Peninsula Park grounds at 12:30 o'clock today. Les Cregg and Riddle will twirl for Lang & Co., while Weist will do the receiving. Schwartz and Fleitchtinger will form the battery for Fleischner, Mayer & Co. Manager Osborn, of Lang & Co., would like some out-of-town games. His squad has won three straight contests already during the 1917 campaign.

$90,000 Purse Is Offered.

LEXINGTON, Ky., May 12.—A total of $90,000 is offered on the programme announced today for the 45th annual meeting of the Kentucky Trotting Horse Breeders' Association, October 1 to 13. Of this amount $50,000 will be awarded in the stake events, while the remaining $40,000 will be given in the purse events. The Kentucky futurity for 3-year-old trotters will have a stake of $14,000.

WILLAMETTE CO-EDS WIN

VARSITY WOMEN TENNIS PLAYERS ARE OUTCLASSED.

Mary Findley, of Salem School, Proves Star of Play—Only One Match Captured by Oregon.

UNIVERSITY OF OREGON, Eugene, Or., May 12.—(Special.)—The clever playing of the Willamette University co-ed tennis team defeated the varsity women this morning and afternoon. The Oregon co-eds were able to take only one match in the singles. Mary Findley, of Willamette, was the star, walking away from Adrienne Epping, Oregon's best player, 6-4, 4-6 and 6-3. Miss Findley's sideline smashing was the undoing of Miss Epping.

The tennis meet was a return match and was played on the varsity tennis courts before a good-sized junior week-end crowd.

The only match captured by Oregon was taken by Caroline Alexander from Mary Perkins, 6-3, 4-6 and 6-3. In the doubles Oregon was represented by Adrienne Epping and Marjorie Kay. Willamette presented against these two Mary Findley and Edna Billings. Willamette captured the match in two straight sets of 6-3 each.

The Oregon co-eds will play one more intercollegiate match this Spring, when they meet the women of Oregon Agricultural College. Plans for the meet are now under way, but the final date has not been arranged.

Winged "M" Boxers Named.

Frank E. Harmar, chairman of the boxing and wrestling committee of the Multnomah Amateur Athletic Club, has announced that Ralph Underwood, 115 pounds, and Tom Louttit, 175 pounds, will represent the Winged "M" institution at the Far Western boxing championships to be held at the Seattle Athletic Club May 30 and 31.

Stanford Not to Close.

STANFORD UNIVERSITY, Cal., May 12.—Announcement was made here today that Stanford will not discontinue any classes or athletics because of the war. President Raymond Wilbur and the board of trustees denied all rumors that the university would close, President Wilbur saying education must go on, no matter what conditions the war may bring about.

South Bend High Wins Track Meet.

SOUTH BEND, Wash., May 12.—(Special.)—South Bend High School today held its inter-class field meet at Tokeland. The seniors won with 40 points. The juniors scored 26, the freshmen 19, the graders 15 and the sophomores 14.

GARDEN PLOTS OFFERED

Suffrage Alliance Meets Success in Food Preparedness Campaign.

The Oregon Equal Suffrage Alliance is meeting with marked success in its campaign to list and parcel out vacant lots which can be tilled this Summer in the general food preparedness movement. Miss Laura Cavers, secretary in charge of the work, may be reached at Marshall 5590.

The plots available vary in size from one lot to plots of ten lots. Also several lots improved with houses, which may be rented for a nominal sum, are listed with Miss Cavers. The alliance will also put prospective gardeners in touch with plowmen, so that tilling can be started with least possible delay.

Read The Oregonian classified ads.

REGATTA IS TODAY

First Motorboat Race of Season to Start at 2 P. M.

THREE EVENTS SCHEDULED

Added Feature Will Be Surf Board Contest, in Which Women Will Compete—Motorboat Club Plans Busy Summer.

Portland's Motor Boat Club will hold the opening regatta of the season this afternoon at the clubhouse. The races will start at 2 o'clock. The course for the speed boats will be two miles; all other events one mile.

The schedule follows:

2 P. M.—Cruiser handicap, two laps.

2:30 P. M.—Runabout handicap, two laps (under 15 miles).

3 P. M.—Backing-up contest, free for all.

3:20 P. M.—Runabout handicap, two laps (over 15 miles).

3:45 P. M.—Free-for-all, speed boats, two miles.

All handicaps will be run off this morning from 9 to 12.

All events will start and finish from the front of the clubhouse.

This is the first opening regatta the club has held for some time and it promises to be a good one.

The following boats will be entered in the cruiser handicap: Elsinore (M. B. Henderson), Artisan (C. W. Boost), Peggy II (C. H. Johnson), Dolly Varden (Ed Ryan), Keno II (J. S. Smith), Rowmar (Merrill Reed), Sea Wolf (Bryan R. Dorr), Lu Freda (Allen Lane), Wanderlust (Fred Vogler) and the Dorothy W. (J. Williamson).

These will compete in the runabout handicaps: Jane K. (C. H. Nye), White Bear (Bryan R. Dorr), Matgus (A. F. Fleming), Gee Whiz (G. L. Gade), Zephyr (Otto Hoffman), Doughnut (A. A. Hoover), Slyph (George W. Kendall), Wawego (William Love), Neverin (W. A. Parhan), Thistle (Mrs. H. E Riddell), Mima Ross (William F. Ross), Elne (Roblin and Murray), Comet (Martin Shea, Jr.), Naughty Girl (E. von der Worth) and the Bunk (H. F. Travis).

The free-for-all speed event, which will be run over a course that takes the boats around the drawspan of the Hawthorne bridge, will feature the Vogler Boy III, the Pacific Coast champion, owned by Fred Vogler; the Oregon Wolf IV, owned by John Wolff, and the Willamette Bug, owned by O. Kendall.

* * *

E. A. Vaughn's new speed boat will not be ready for the free-for-all speed event of today. He has been busily working on it the last few days and regrets the fact that he cannot enter his latest craft.

* * *

An added feature of this afternoon will be the surfboard contest behind speed boats. Two young women from Jack Cody's class at the Multnomah Amateur Athletic Club will compete. Women compete with men at surfboard riding.

* * *

To get to the clubhouse, take the Brooklyn car to Woodward avenue and walk straight to the clubhouse.

* * *

J. S. Smith, who annexed most of the cups last season with Keno II, came down recently to find his cabin afloat from end to end. This would have been nothing out of the ordinary had not Smith had the effrontery to blame it on the rain. And with Portland gone dry at that.

* * *

In these days of enlistments and service, the membership committee of the Portland Motor Boat Club has decided to borrow the methods of Uncle Sam, and each Saturday and Sunday during the Summer one or more members are to be detailed at the Lamberson & Reid gasoline float as a reception committee to get in touch with prospective recruits. The plan is a good one and will bring the club into touch with many power-boat owners who are not familiar with the club's activities and who would become first-class members and boosters.

Flying trips are also to be made to the various boathouse colonies along the river. The club has much to offer any motorboat man. Outside of the use of the clubhouse facilities, etc., it engenders good fellowship and a "get-together" spirit.

Phone your want ads to The Oregonian. Main 7070, A 6095.

FRESHMAN STARS AT EUGENE MEET

Hank Foster, With 28 Points, Takes Individual Honors at Junior Week-End.

5 FIRSTS, 1 SECOND WON

Gold Medal Awarded to Winner of All-University Competition Under Direction of Bill Hayward. First-Year Men Promising.

UNIVERSITY OF OREGON, Eugene, May 12.—(Special.)—The first all-university track meet was held on Kincaid Field today by Bill Hayward as the closing athletic event of junior week-end. The competition was between the six cadet companies.

The outstanding feature of the meet was the phenomenal starring of Hank Foster from John Day, Or. The lad, a freshman in the university, took individual honors with 28 points derived from five firsts and one second. He ran the 50-yard dash in 6 seconds flat, the 75-yard dash in 8 seconds flat, the 100-yard dash in 10.1, the 180 low hurdles in 22 seconds flat and the 180-yard dash in 18.4.

For this record he received a gold medal and was responsible for Company Two taking the meet. He also ran in the relay and gave his man a good lead.

Company Two received the cup with 80 points, and the companies following in order were Company Three, with 58 points; Company One, with 43; Company Six, with 37; Company Four, with 31, and company Five, with 6.

The freshman class showed the most promise and gives Hayward a good line on what he can expect from the men when inter-collegite athletics are revived after the war.

The summary:

50-yard dash—Foster, Westerfield, Mulkey, Riggs, Brunkow. Time, six seconds.

Broad jump—Mulkey, Hodson, Foster, Jensen, Steers. 20 feet, 11 inches.

100-yard high hurdles—Knudsen, McConnell, Furney, Jensen. Time, 14 seconds.

Pole vault—Jensen and Watkins tied for first at 10 feet, 6 inches; Knudson, Furney, Reinhart.

75-yard dash—Foster, Fitzgibbons, Westerfield, Mulkey, Masterson. Time, 8 seconds.

Shot put—Furney, Bartlett, Johns, Jensen, Gilbert. 44 feet, 11 inches.

Mile—Scott, Case, Watkins, Cook, Boyer. Time, 5 minutes.

High jump—Jensen, Furney, Knudsen, Wilson, Reinhart. 5 feet, 4½ inches.

100-yard dash—Foster, Hodson, Fitzgibbons, Mulkey, Masterson. Time, 10.1.

Discus—Bartlett, Steers, Alexander, Runquist, Jensen. 121 feet.

440-yard dash—Hodson, Atkinson, Belding, Nelson, Brunwok. Time, 53 seconds.

Javelin—Mulkey, Jensen, Heywood, Case, Steers. 151 feet, 9 inches.

180-yard low hurdles—Foster, Knudsen, Masterson, Mulkey, Wilson. Time, 22 seconds.

880-yard run—Belding, Montgomery, Atkinson, Gerretsen, Hodson. Time, 2 minutes, 3 seconds.

180-yard dash — Foster, Fitzgibbons, Thompson, Wilson, Mulkey. Time 18.4.

Half-mile relay of four men won by Company 2.

Mile relay of eight men won by Company 2.

Mile relay of four men won by Company 1.

SEMI-FINALS SCHEDULED

GRAMMAR BASEBALL TITLE WILL BE DECIDED THIS WEEK.

Complete Standings Cannot Be Compiled Because Captains Have Failed to Turn In Scores.

Semi-finals in the race for the championship of the Grammar School Baseball League will be played this week. On Tuesday afternoon the following four games will be played:

Arleta versus Glencoe.
Holladay versus Richmond.
Clinton Kelly versus Brooklyn.
Shattuck versus Failing.

Because all of the games in four sections have not been reported it is impossible at this time to draw up a complete schedule for the semi-finals, but all of the contests will take place by next Saturday afternoon. Results of games must be telephoned to W. Huddleston, sporting goods department, Meier & Frank.

The standings of the teams follow:

Section 1—Arleta, 1000; Woodstock, .666; Lents, .333; Woodmere, .000.

Section 2—Richmond, 1000; Creston, .500; Hoffman, .000.

Section 3—Glencoe, 1000; Montavilla, .333; Glenhaven, .333; Mt. Tabor, .333.

Section 4—Holladay, 1000; Sunnyside, .500; Kerns, .000.

Section 5—Clinton Kelly, .666; Brooklyn, .666; Llewellyn, .500; Sellwood, .166.

Section 6—Vernon, Eliot, Fernwood. The standings cannot be figured because all of the scores have not been turned in.

Section 7—Ockley Green, 1000; Kenton, .800; The scores for Central and Peninsula have not been turned in.

Section 8—Shattuck, 1000. The scores for Davis and Chapman have not been turned in.

Section 9—Failing, 1000; Holman, .000; Capitol, .500.

Section 10—Highland, Woodlawn, Portsmouth. All the scores for the schools of section 10 have not been turned in. At the present time the standings are the same.

NAPIER AND LEWIS WIN

FAIR WEATHER BRINGS OUT 22 COUPLES AT WAVERLEY.

Ball Sweepstakes Arranged for Golfers at Portland Club Today—Tourney Next Week.

Fair weather brought out a large field of golfers in the regular Saturday competition at the Waverley Country Club yesterday. A four-ball tourney was scheduled and 22 couples turned out. John Napier and C. H. Lewis won the low net prizes and Dr. A. A. Morrison and A. E. W. Peterson, playing fine golf, won the low gross prizes.

The low scores follow:

	Gr's.	Hdc.	Net.
J. S. Napier, C. H. Lewis	171	12	159
Dr. A. A. Morrison, A. E. W. Peterson	178	17	161
W. E. Pearson, R. B. Wolcott	188	22	166
W. M. Cook, R. C. F. Astbury	182	14	168
Carl Wernicke, H. A. Sargent	193	22	171
Dr. W. L. McGregor, Graham Glass	189	18	171
R. P. Cox, K. H. Koehler	189	18	171
Wirt Minor, A. C. T. Berry	191	20	171
Everett Ames, E. C. King	198	26	172
O. R. Menefee, R. M. C. Whittaker	200	21	179
C. A. Hart, R. A. Leiter	202	18	184
M. F. Dolph, Wells Gilbert	210	23	187
E. L. Thompson, W. A. MacRae	215	29	186
C. C. Colt, Dr. F. E. Moore	212	25	187

Next Saturday and Sunday have been reserved by the tournament committee for an inter-city meet between Waverley and the Tacoma Country and Golf Club. The Tacoma golfers are coming to Portland about 20 strong.

A ball sweepstakes handicap is on the tapis at the Portland Golf Club this afternoon. Next Saturday and Sunday has been reserved for the second "leg" matches in the H. L. Keats bogey trophy competition. Several matches in the perpetual rating tournament also will be played at the Portland links today.

THE DALLES WINS FIELD MEET

L. Howsley, 16, Makes More Points Than Hood River Team.

THE DALLES, Or., May 12.—(Special.)—The Dalles High School athletes defeated the Hood River High yesterday in field sports held at the Amotan Field in this city. The locals acored 107 points to Hood River's 32.

The locals introduced a new star in Lucien Howsley, a 16-year-old lad, who recently came here from Culver. Howsley made more points than the whole Hood River team together. His most remarkable performance was in the 100-yard dash, which he did in 10 flat. His record was winning six of 14 events, these being all he entered, except the javelin event, in which he came out third. The relay race was forfeited to The Dalles. Officials were Coach Munkries, of Hood River; Frank Phillips, A. E. Gronewald and Koehler, judges; Coach Watson, of The Dalles, starter; George Baker, timer, and Hugh Hadley, scorer.

Chess.

E. H. BRYANT, Editor.
Phone, Tabor 6213.

Contributions of games, endings, problems or items of interest, criticism and club notes solicited. Send direct to 143 East Thirty-fifth street, Portland, Or.

(The Oregonian, May 13, 1917.)

PROBLEM NO. 243.

By C. F. Putney, Corvallis, Or.

Mr. Putney remarks that seeing A. J. Fink's lightweight suggested trying the rooks instead of knights. The editor believes that the solvers will find some very pretty variations and will be well pleased with this lightweight from our Oregon composer.

BLACK—SIX PIECES.

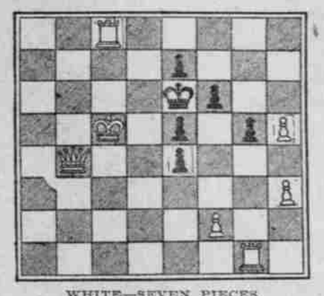

WHITE—SEVEN PIECES.

White mates in three moves.

White king on QB5, queen on QKt4, rooks on QB8 and KKtsq., pawns on KB2, KR3 and KR5.

Black king on K3, pawns on K2, K4, K5, KB3 and KKt4.

PROBLEM NO. 244.

By the noted composer, A. J. Fink, San Francisco, Cal. Mr. Fink informs us that this was published in the Philadelphia Item in 1911.

BLACK—TEN PIECES.

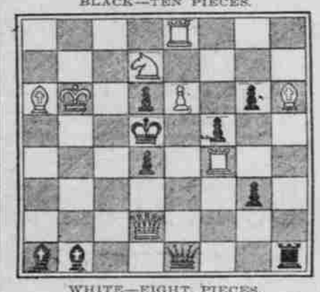

WHITE—EIGHT PIECES.

White mates in two moves.

White king on QKt6, queen on Q2, rooks on K8 and KB4, bishops on KR6 and QR6, knights on Q7, pawn on K6.

Black king on Q4, queen on K8, rook on K5, bishops on QKt8 and QR8, pawns on Q3, Q5, KB4, KK13 and KK16.

PROBLEM OR END GAME, NO. 245.

By Lesser Solis Cohen, 777 Irving St., City.

White king on QKt2, knight on QKt4, pawn on KR2.

Black king on K5, pawns on QR3 and QKt6. White to play and win.

This was an end game that came up in actual play between L. S. Cohen and his brother.

SOLUTIONS—APRIL 29.

Problem No. 236—Key move, Q-KB4. Near tries are QxKt or Q-KR6. We received two telephone calls asking for variations. Here are a few by the editor: 1. R-QKt5, KtxR, 2. R-QB2, KtxR. 3. R-QKt3, KtxR. 4. R-K2, KtxR. 5. KtxP, QxB. 6. B-K5, QxB. 7. B or any other Q-K4. 8. RxKP, QxR. 9. RxQP, QxR.

Problem No. 237—Key move, B-Q7. Edwin Widmer thinks friend Fink must have been sitting on these problems he is contributing for several years, as he has failed so far in cooking one of them. Try again.—Editor.

Solutions have been received from Mrs. Harriette Ehricke, 1029 Kelly street, and J. W. Drive, of St. Paul, Or., to Problem 236. They believe it unsound as KtxP instead of the rook.

Problem No. 238—Key move, Q-Kt2. If KxP, R-B5ch, etc. If PxP, 2. R-B5, etc. E. Widmer, P. Claudianos, B. B. Alexander and L. E. Smith, C. F. Putney.

Problem No. 239—Key move, Kt-Q7. L. E. Smith, Sisson, Cal. A good one.

Problem No. 240—Key move, Q-K7.

Robert Svendsen, S. T. Adams, Oregus, C. G. Givens, H. Fyeritz, S. Dickens, L. Penn, P. E. Piantz, C. F. Putney are correct. George Griffith and R. S. Rumley, of Oregon City send correct solution to Nos. 241 and 242. They say of 242, it is one of the finest they have seen.

L. Penn W. S. C., Pullman, Wash.), writes: "Enjoy Morphy's games; give us more of them.

E. Stucken (U. C., Berkeley, Cal.), writes: Their club came out ahead of Stanford this year.

Send columns to our club. Miss Eleanor Howard.

Humphrey Svendsen sends solution to No. 238—Key, Kt-Q7.

H. Fyeritz, Oakland, Cal.—Thanks for problem. Will publish the correct notation soon.

Peter Claudianos writes under date of April 27—Have you heard of the big chess deal wherein our league took over two other correspondence clubs, making ours the largest in this country? The meeting was held at the offices of the American Chess Bulletin, and articles were signed by many chess notables interested in the different leagues. Election of officials will be held this Fall and many in your state will cast their vote with us. Ed Gruer, of San Francisco, Cal., visited the prison last week. Playing 17 boards simultaneously he won 11, lost 2 and drew 4. He is certainly a splendid fellow and a strong player, at one time winning the championship of the Mechanics' Institute of San Francisco, Cal.—C. F. Putney, San Quentin.

GAME NO. 198.

Vienna Opening.

This is one of the games played by Capablanca in simultaneous play at San Francisco, Cal., April 11, 1916:

White, Capablanca. Black, Frank Sternberg.

White.	Black.	White.	Black.
1—P-K4	P-K4	19—P-R4	B-P
2—Kt-2B3	Kt-KB3	20—P-R5	B-Kt4
3—B-B4	P-Q3	21—P-Kt6	RPxP
4—P-Q3	Kt-B3	22—PxP	P-QB3
5—P-B4	B-Kt5	23—P-B5	K-Q2
6—Kt-B3	Kt-Q5	24—R-R7	R-QKt
7—O-O-O	KtxKt	25—Kt-B7	Q-K2
8—PxKt	B-K3	26—R-Q	Kt-Q
9—K-R	Q-Q2	27—PxP	Q-B3
10—P-B5	BxB	28—Kt-R6	K-K
11—PxB	O-O	29—KtxR	RxKt
12—P-Kt4	Q-B3	30—P-QKt6	K-B
13—Q-Q3	P-KKt3	31—R-Q	K-Kt2
14—B-Kt5	B-K2	32—R-R8	Q-Q
15—BxKt	BxB	33—RxR	QxR
16—Kt-Q5	B-R5	34—P-QB4	P-QB4
17—P-B6	Q-Q2	35—Q-Q5	B-K2
18—P-Kt5	Q-K3	36—R-R7	Resigns.

GAME NO. 199.

Ruy Lopez Opening.

White, V. F. Blanchard, University of California. Black, W. F. Burbank, Stanford.

White.	Black.	White.	Black.
1—P-K4	P-K4	21—P-Q5ch	PxP
2—Kt-KB3	P-Q3	22—PxPch	K-Q3
3—B-Kt5	P-QR3	23—B-K8ch	K-Q2
4—BxKt	QPxB	24—P-B4	Kt-Kt3
5—P-Q4	PxP	25—QR-K	Kt-K4
6—QxP	B-K3	26—R-K3	R-Kt3
7—QxQch	RxQ	27—P-QKt3	R-B3
8—O-O	B-QB4	28—RxKt(K6	PxR
9—R-K	Kt-K2	29—RxP	R-B3
10—B-K3	BxB	30—R-K4	P-KR4
11—PxB	O-O	31—R-K3	P-R4
12—Kt-B3	R-Q2	32—R-KB3	RxR
13—Kt-K2	KR-Q3	33—PxR	P-KKt4
14—Kt-Kt3(Q4	B-Kt3	34—PxKR3	K-Q3
15—Kt-K5	RxKt	35—R-R2	K-K4
16—PxR	B-K3	36—K-K3	K-B4
17—P-B3	P-B3	37—R-R3	K-K4
18—Kt-Q3	P-QKt3	38—P-Kt4	P-QR3
19—Kt-B4	K-B2	Called drawn.	
20—KtxB	KxKt		

Phone your want ads to The Oregonian. Main 7070, A 6095.

SHOOTERS WILL VIE

Three Matches Set for Today Among Gun Clubs.

LA GRANDE WILL BE IDLE

Albany's Men Will Be Pitted Against Crack Woodburn Team—Inland Empire Shoot to Open at Spokane Traps Tuesday.

Albany's trapshooters will have to shoot accurately today to maintain their perfect score in the Columbia-Willamette Trapshooters' Association race for The Oregonian trophies, for they will be forced to meet the Woodburn Gun Club. Three matches are billed for today:

Woodburn Gun Club vs. Albany Gun Club.

Astoria Gun Club vs. Capitol City Gun Club, of Salem.

Round-up Gun Club, of Pendleton, vs. Canemah Gun Club, of Oregon City.

La Grande's Gun Club will remain idle. Three more shoots after today are on the schedule before the winner can be determined.

The Inland Empire shoot starts Tuesday at Spokane. A party from Portland will leave for the Inland Empire City tonight. Among them will be Frank M. Troeh, of Vancouver, Wash.; H. E. Poston, a professional from San Francisco; Henry R. Everding, secretary-treasurer Portland Gun Club; J. W. Seavey, Oregon state champion; P. J. Holohan and E. B. Morris.

The Inland Empire shoot will take up two days in addition to what practicing will be done.

There will be a practice shoot at the Portland Gun Club today.

Everyone is getting ready for the Pacific Coast handicap at San Jose, Cal., May 27, 28 and 29. Fully 25 will go to the California city from Portland. Those who have already signified their intention of making the jaunt are Frank M. Troeh, of Vancouver, Wash.; Mr. and Mrs. E. H. Keller, Henry R. Everding, Mr. and Mrs. Frank Templeton, James W. Seavey, Mr. and Mrs. J. G. Clemson, Mr. and Mrs. C. J. Schilling, Mr. and Mrs. P. J. Holohan and Mr. and Mrs. E. B. Morris, all of Portland.

* * *

Invitations have been sent north announcing the Nevada-Colorado state shoot, which will be held at Los Angeles May 20, 21, 22 and 23. Some of the Portland cracks will go to this meet and remain in California for the Pacific Coast handicap. Nevada has only a few scattered gun clubs and therefore allowed California to combine its state shoot with that of the Bear state's. This will afford the trapshooters a big meet.

* * *

William B. Severn, by breaking 419 out of 450 targets, won high average honors in the Philadelphia Trapshooters' League. He was the winner, too, in 1914.

* * *

The Milan (Mo.) club boasts of two portsiders at the traps—Grover Chapman and J. L. Reed. Reed does everything else but shoot with his right hand.

* * *

The A. A. T. A. awards medals to shooters who average 50 per cent or better, and everyone shoots his own race. Progressive medals are given to those who average 50, 60 and 75. One thousand and fifty-four medals were given to shooters who averaged 75 or better last year as follows: Seventy-five per cent, 520; 80, 293; 85, 158; 90, 72; 95, 11.

* * *

The E. I. Dupont de Nemours Company is offering a sterling silver watch charm to clubs for competition among their amateur members. This company also is offering trophies to clubs which have five or more women shooters who want to participate in matches among themselves.

TENNIS TOURNEY OPENS

TOM KERR TROUNCES J. W. LADD IN DAY'S FEATURE MATCH.

No Trophies Will Be Awarded Multnomah Club Contests, but Ribbons Will Be Given.

Fourteen matches marked the opening of the handicap tennis tournament on the courts of the Multnomah Amateur Athletic Club yesterday. Tom Kerr trounced J. W. Ladd 3-6, 9-7, 6-2 in the feature match of the day. A. D. Norris, chairman of the tennis committee of the winged "M" institution, last night announced the schedule for tomorrow, when nine matches will be staged.

Games scheduled for tomorrow may be played today by mutual consent. The doubles will be on by Tuesday.

Yesterday's results:

A. D. Wakeman beat Sim Winch 6-2, 6-4; Dr. R. J. Chipman beat A. B. McAlpin 6-1, 6-1; Hamilton beat Mallett 6-3, 6-1; Milton C. Frohman beat R. F. Banks 6-4, 6-3; W. S. Wheeler beat P. Cobbingham 6-4, 6-1; A. S. Frohman beat C. M. Snow 6-2, 6-4; F. E. Harrington beat J. H. Mackie 6-4, 5-7, 6-3; Claire Shannon beat J. H. Knight 7-5, 6-4; A. L. Roberts beat F. C. Smith 6-4, 6-4; Tom Kerr beat J. W. Ladd 3-6, 9-7, 6-2; W. J. Condit beat G. N. Pease by default; W. C. Howe beat H. Platt 6-8, 6-3, 6-4; W. O. Daly beat J. F. Ewing 6-4, 6-3.

Monday's schedule follows:

12 o'clock (noon)—Dr. R. J. Chipman versus S. Hamilton; Dr. F. W. Bilderback versus C. J. Mathis; 3 P. M., A. S. Frohman versus F. E. Harrigan; Tom Kerr versus W. T. Condit; 4 P. M., Paul Steffen versus B. Cole; I. L. Webster versus B. Bailey; G. Lewis versus G. Schaefer; S. B. Cooke versus H. Stevens; Alma D. Katz versus H. Failing.

Walter A. Goss yesterday turned over the Alma D. Katz cup which has heretofore been competed for each year. There will be no trophies given in any of the events, ribbons or badges serving in their stead. This is in accordance with the policy of the United States Lawn Tennis Association.

Mr. Goss held the cup for one year. It will remain in possession of the Multnomah Amateur Athletic Club until next year, when it will be competed for again if the war is over.

Spalding's Bookings for Today.

Mikados vs. West End at Columbia Park, 10:30.
Hillsboro vs. O.-W. R. & N. at Hillsboro, 2:30.
Fleischner & Mayer vs. Lang & Co. at Peninsula Park, 12:30.
Woodstock vs. Kendall Station at Woodstock, 2:30.
Wabash vs. Sandy at Sandy, 2:30.
Newsboys vs. Capitol Hill, 2:30.
Armco vs. Hiberns, 2:30.

Chicago Beats Notre Dame.

CHICAGO, May 12.—Track athletes of the University of Chicago triumphed over Notre Dame, 83 to 52, in a dual meet here today. Chicago won 12 firsts and 15 seconds.

Read The Oregonian classified ads.