TAUNTS TO BLAME FOR MANY THREATS

Mr. Reames Says Natives Are Not Considerate of Feelings of New Citizens.

WORDS NOT OFTEN MEANT

Loyalty of Everyone Is Expected by Government and Chances for Trouble to Be Avoided by Proper Precautions.

"It is not an act of good citizenship to taunt naturalized citizens on the conditions that exist in their native countries or on the conditions that have arisen between their countries and the United States at this time," declared Clarence L. Reames, United States District Attorney, addressing the Civic League yesterday, on the duties of citizens of the United States in the present diplomatic crisis.

"It is not fair play to egg them on by taunts or discussion and then to hold them to too strict accountability for what they may say under the stress of anger or excitement. Citizens who have behind them many generations on this soil, cannot realize the keenness of the tragedy that may be in the heart of the naturalized citizen in the face of the diplomatic conditions that may have arisen.

Accused Are Often Goaded.

"Usually in the investigation of cases in which treasonable or incendiary utterances were alleged to have been made, in the past few days, I have found that the persons who made them have been goaded to the point of desperation in argument and I have found that they freely admitted having made the utterances attributed to them, but that they were equally earnest in their assertion that they did not mean seriously what they had said, but that it had been spoken under stress of wrath and grief because of the arguments or taunts of people who knew them to have been born in the country with which the United States is now involved in serious diplomatic trouble."

Mr. Reames declared erroneous the accusations that had been made by some people that his actions since the severance of diplomatic relations with Germany had been unwarranted.

Orders From Washington Read.

He read the telegram which the Department of Justice had sent, instructing him to take all necessary precautions to preserve the peace of the Federal Government under the unusual circumstances that have arisen.

He cited the Federal laws which give power to the Federal judges and commissions to inquire into the facts of any case in which anyone is threatening to commit a breach of the peace or is believed to be contemplating such action; and the authority of the United States Marshal to make arrests and take other measures necessary to cope with the situation.

"Most of the threats that have been made and have been reported to us, are declarations that public buildings will be destroyed, rioting encouraged or participated in and other methods used to embarrass the Government, in the event of more serious trouble arising from the severance of diplomatic relations," said Mr. Reames.

Trouble to Be Prevented.

"As I have said, most of these threats that have been investigated have been made in the heat of anger and irritation with no idea of their ever being put into execution.

"Nevertheless any man or woman who makes such statements can be arrested by the Federal authorities and held before the Federal commissioner in bond to keep the peace.

"The Government is not going to run amuck and does not contemplate using this broad power to harass anyone in Oregon; nevertheless, there is no choice of action for the Federal officer when it comes to a clear case of being obliged to inconvenience an individual citizen in the prevention of the possible carrying into execution a threat against the peace of the Government. When the case is clear, the individual citizen will be restrained no matter how much it may inconvenience him.

"I would urge that this is no time for careless argument back and forth, or for entering into controversies which may result in the exasperation of one into reckless and misguided utterances. It is a time for cool-headedness and self-restraint.

Loyalty From All Expected.

"The United States has a right to expect complete loyalty from all her citizens, whether native born or naturalized.

"Although we have all the necessary power to deal with people making threats against the peace of the Government, I do not actually expect a case to arise in which it will be necessary for this power to be exerted in its fullness."

It was announced by the programme committee that Ida Tarbell will be in Portland February 24 and will address the league. The programme next Saturday will be devoted to a discussion of the open and closed-shop question.

CANADIAN BANK TO MOVE

Location in Chamber of Commerce Building to Be Taken.

Although the lease has not yet been signed, it is known that the Canadian Bank of Commerce has made arrangements to occupy the present quarters of the Hartman & Thompson Bank in the corner of the Chamber of Commerce building, and that extensive plans are being completed for elaborate fixtures.

No announcement has been made as to the location that will be taken by the Hartman & Thompson Bank, but it is reported that this institution will occupy quarters in the same building which it now occupies across the hall on the ground floor.

Major V. M. C. Silva, manager of the building, as well as the officials connected with both banks, refuse to make announcement of their plans until the agreements are signed. E. L. Thompson, as announced some time ago, is retiring from the Hartman & Thompson firm.

Berlin, Ont., Becomes Kitchener.

Patriotic fervor is assigned as the reason for the change of the name of the town Berlin, in Western Ontario, Canada, to Kitchener. The Daily Bulletin, issued by the Postoffice Department at Washington, D. C., contains notice that hereafter mail intended for delivery at Berlin should be addressed to Kitchener instead, as there is no longer a Berlin in Canada. The change was made upon a vote by people of that place.

Kansas City, Mo., finds it has only 1006 school pupils with perfect teeth. Of 17,024 pupils, 15,000 never use tooth brushes.

SEVENTH-DAY ADVENTISTS ORGANIZE FIRST PORTLAND CHURCH THIRTY-FOUR YEARS AGO

First House of Worship Was Built on East Ankeny Street Between Tenth and Eleventh Streets—Since Then the Growth of Denomination Here Has Been Rapid—Church Now Labors in 92 Countries.

THE Hayward-Dart Bible prophecy lectures at Arcanum Hall, Thirteenth and Washington, have now been in progress two weeks. The talks are interesting and the singing is excellent.

The history of the Seventh-Day Adventists in Portland is not without its interesting features. Elder T. H. Starbuck, one of the pioneers in the Northwest, says that the work was begun in this section in 1876.

The Central Church of Seventh-Day Adventists was organized about the year 1882. Its first house of worship was located on East Ankeny street, between Tenth and Eleventh. Ten years later this congregation had outgrown this building and found it necessary to seek a new home. Two lots were donated for that purpose at the corner of Eleventh and East Everett streets, and in 1893 a new church with a seating capacity of 500 was erected. The growth of this congregation necessitated the remodeling of this building in 1914, increasing its capacity about 200.

Services in German.

During the year 1887 a few German believers in the Central Church withdrew, and with others organized a church in Albina, on Skidmore street and Mallory avenue, where they could hold services in their own language. This church now has a membership of 90. In 1892 about 20 members of Central Church withdrew, and with others living in the new suburb of Montavilla shortly afterward built a church which is now located on East Eightieth and Everett streets.

For several years the Scandinavian believers have conducted their services in their native tongue in a small church located at Sixty-second and Thirty-ninth avenue.

In 1911 a considerable number withdrew from the Central Church and formed a church at Lents, with a membership of 59, where they soon built on Marion avenue and Blumauer boulevard. About 1909 a number of persons who held membership in the Central Church began to hold services in Portland Sanitarium, where they were engaged in carrying on the interests of that institution. These finally formed a church organization, and when the new sanitarium was erected at East Sixtieth and Belmont a chapel room was provided wherein this church regularly meets for worship. They number 34.

It was in 1915 that the West Side or "Tabernacle" congregation formed themselves into a church body, and they now number almost 150. Not having a meeting-house of their own, they occupy rented quarters, holding their services in the Knights of Pythias hall at Eleventh and Alder.

St. Johns Has Church.

Very soon after the organization of Central Church there was a small congregation assembled at St. Johns and built a small house for their accommodation within the limits of the old town; but within the last three years a new and commodious church has been erected on Central avenue and Charleston street, where the congregation, now numbering 65, assembles for worship.

Adventists believe that the news of Christ's near return is to go to all the world, and they have set themselves to the task of taking it to the world. They have entered more than 90 countries and are working in 126 languages. They operate mission stations in every country where a mission of any Protestant denomination is maintained, and in seven where no other has entered.

The Seventh-Day Adventist general conference was organized in 1863. It was then composed of six conferences in one country (the United States), employing 30 laborers, having 125 churches, with a total membership of 3500, and the annual contributions amounted to $8000. There was then one publishing house, and the annual literature sales were $3000.

At the close of 1915 the denomination was conducting work in 92 countries, employing 9476 laborers.

The present series of lectures will continue each evening, except Monday and Tuesday, through February and March.

GARDEN PLAN WIDER

Cultivation of Vacant Lots Is to Be Urged This Year.

CITY DIVIDED IN DISTRICTS

'Portland More Beautiful' Is Slogan of Social Service Department of Parent-Teachers Which Is Promoting Campaign.

"Portland More Beautiful" is to be the slogan animating the activities of a special committee appointed by the social service department of the Parent-Teachers' Council. The duty of this special committee is to be the promotion of the home, school, children and vacant-lot gardening movement in Portland this Spring.

The committee which is to have charge of this phase of the work of the Parent-Teachers' Council is composed of Mrs. W. I. Swank, Mrs. C. J. Devereaux, Mrs. Lee Davenport, George L. Baker, V. F. Johnson and L. A. Read.

As a part of the plan, which contemplates the substituting of garden plots for weed patches on the vacant areas, the city has been divided into 54 districts, each presided over by a social service worker, who will look after the disbursements of the vacant lots in their particular district, superintend the garden work and planting of seeds among those who are not familiar with gardening, and generally supervise the plan of cleaning up and beautifying the city. In addition it is planned to get a generous supply of garden and other seeds for distribution in time for the early planting. These seeds will be distributed from the Public Employment Bureau at 504 Johnson street.

For the past three years the social service department of the Parent-Teachers' Council has conducted similar work in Portland. Last year their efforts were exceedingly successful and they were instrumental in causing to be planted many hundreds of home and vacant-lot gardens. This year plans are broader and it is intended, according to announcement made, to cover every section of the city in an effort to have all vacant lots cleaned up and planted to vegetables and flowers.

A statement given out by the Parent-Teachers' Council yesterday follows:

"Naturally you're interested in this movement, aren't you? Most everyone is, because adjoining your own well-kept, rose-bedecked lawn is, probably, a vacant, weed-covered lot, which has been an eyesore to you for many a day.

"Would you not like to have it cleaned up—plowed, and planted to vegetables? You bet you would. For, not only would it protect your lawn from contamination by constantly encroaching, grass-killing weeds, but the improved appearance of the vacant lot would add value to your property.

Production Is Aim.

"And, another reason why: Should not all these vacant lots that have stood idle from year to year be put to work—made to produce?

"There's still another reason, too, for the work this 'Portland More Beautiful' committee proposes to do.

"There are hundreds of families in Portland of modest means who should plant gardens, for isn't it true that the returns from any well-kept garden materially assist in holding down living expenses?

"That's thrift, isn't it? The popular, far-reaching movement which is spreading to every nook and corner of America. Thrift among children—thrift for the father, the mother, everybody, in fact.

"There are thousands of children—boys and girls—eager and anxious to delve into the mysteries of soil and plant life. Why not give then the opportunity? Why not encourage those thousands of would-be 'busy bees' to tear up their home back yards and plant onions, and lettuce, and beans, and all kinds of garden 'sass'?

"Listens absolutely good, doesn't it? That's exactly what this committee thinks—and so was the City Council convinced when that body recently passed an ordinance providing that the city enter into and assist in the vacant-lot garden 'Portland More Beautiful' movement."

Cap and Gown Wins With Seniors.

Reed College seniors have voted to continue the custom of wearing academic caps and gowns during the latter part of the semester and graduation week.

BIG EVENT IS NEAR

Visiting Nurses Eagerly Await Valentine Tea.

ALL INTERESTED INVITED

Affair Will Take Place Wednesday at Home of Mrs. Helen L. Corbett—Need of Clothes for Babies Yet Emphasized.

The Visiting Nurse Association is eagerly awaiting their event of the year, the annual Valentine tea, which will be held Wednesday at the home of Mrs. Helen Ladd Corbett. Although cards are sent to all contributing members of the association, all who are interested in the work are invited. Each person attending is expected to deposit a coin for each year of their birth.

During the Winter many layettes have been donated and butter, milk and eggs have been given to the needy through the association. The gowns and baby clothing, which filled so great a need during the Winter, are still acceptable, as there are many whom the visiting nurses find much in need. Quite an inroad on supplies was made by the arrival of two sets of twins, for whom clothing was provided by friends of the Visiting Nurse Association.

At the meeting of the board of directors held Tuesday morning at Central Library the reports for January showed that the total number of patients cared for during the month was 208 and that 695 visits were made to patients. One hundred and ten tuberculosis patients were cared for and to them 259 visits were made.

Cowlitz Commissioners Busy.

KELSO, Wash., Feb. 10.—(Special.)—The Board of Commissioners of Cowlitz County have had a busy time this week. Tuesday and Wednesday they were in regular session at Kalama, transacting much routine business and considering a number of road matters. Yesterday they came to Kelso, and inspected the county farm on the west side, after which they looked over several roads in the vicinty of Kelso. They left here this morning for Woodland, where they met with the Commissioners of Clark County to consider the matter of the construction of a proposed steel bridge across the Lewis River near Yale.

SCHOOL ACTION DEFERRED

Changes in Two Clackamas County Districts Asked.

OREGON CITY, Feb. 10.—(Special.)—The County School District Division Board today deferred action on a petition asking that almost an entire township now included in district No. 10, known as Engel's district, be cut off and attached to Dickey's Prairie district.

The land involved is valued at $400,000, but only three children would be affected by the change.

According to the petitioners the change would give the Dickey's Prairie district an opportunity to improve its school. It now has a valuation of approximately $75,000, while the Engel's district has a valuation of $600,000.

The Board did take about 100 acres from the Mark's Prairie district and put it on the Lone Elder district. The action affects three children.

JULIUS WILBER TO APPEAL

Case of ex-Proprietor of Friars' Club to Go to Supreme Court.

OREGON CITY, Feb. 10.—Special.)—With the bill of exceptions settled here today, the case against Julius Wilber, former proprietor of the Friars' Club, who is under conviction in the Circuit Court on a charge of violating the prohibition statute, will be appealed at once to the Supreme Court.

Agreement over the points to be contained in the bill was reached after a conference between Deputy District Attorney Burke and G. F. Fulton, of Portland, counsel for the defendant.

Wilber has been prosecuted several times on liquor charges. A case against him in the United States District Court, charging him with selling liquor without a Government license, was compromised on agreement of the internal revenue authorities.

Multnomah Survey Novel Plan.

Working out a comprehensive political survey of Multnomah County is the plan of the Reed College class in politics 32 for this semester. This survey is a novel one and will apply to county problems the various theories of political science held in America and Europe, seeking to discover the underlying principles of county government.

Portland Man Wins Trophy.

Notification was received recently by Malcolm J. B. Tennant, who has charge of the window displays for Meier & Frank Company, that Signs of the Times, Cincinnati, has awarded him the international sweepstakes trophy for designing the most effective window display of the year. He will receive a silver cup recording the fact that he excelled a large field of competitors in attaining the coveted honor.

The boundaries of arid and semi-arid United States roughly include two-fifths of our continental area exclusive of Alaska.

Former United States Senator Mason

Pioneer in Pure Food and Drugs Legislation, Father of Rural Free Delivery System

Takes Nuxated Iron

to obtain renewed strength, power and endurance after the hardest fought political campaign of his life in which he was elected Congressman-at-large from the State of Illinois. The results he obtained from taking Nuxated Iron were so surprising that

SENATOR MASON NOW SAYS Nuxated Iron Should Be Made Known to Every Nervous, Run Down, Anaemic Man, Woman and Child.

Opinion of Doctor Howard James, Late of United States Public Health Service, Who Has Prescribed and Thoroughly Tested Nuxated Iron in His Own Private Practice.

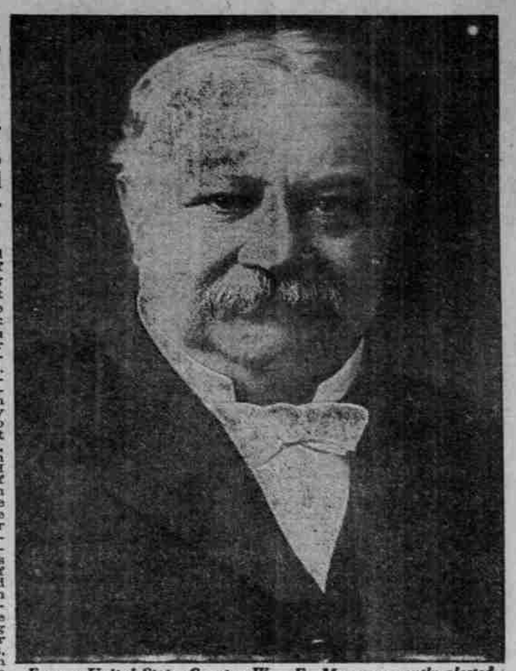

Former United States Senator Wm. E. Mason, recently elected Member of the U. S. Congress from Illinois.

WHAT SENATOR MASON SAYS:

"I have often said I would never recommend medicine of any kind. I believe that the doctor's place. However, after the hardest political campaign of my life, without a chance for a vacation, I had been starting to court every morning with that horrible tired feeling one cannot describe. I was advised to try Nuxated Iron. As a pioneer in the pure food and drug legislation, I was at first loath to try an advertised remedy, but after advising with one of my medical friends, I gave it a test. The results have been so beneficial in my own case I made up my mind to let my friends know about it, and you are at liberty to publish this statement if you so desire. **I am now sixty-five years of age, and I feel that a remedy which will build up the str gth and increase the power of endura of a man of my age should be kno to every nervous, run-down, anemic n, woman and child."**

Senator Mason's statement in regard to Nuxated Iron was shown to several physicians who were requested to give their opinions thereon.

Dr. Howard James, late of the United States Public Health Service, said:

"Senator Mason is to be commended on handing out this statement on Nuxated Iron for public print. There are thousands of men and women who need a strength and blood-builder, but do not know what to take. There is nothing like organic iron—Nuxated Iron—to give increased strength, snap, vigor, and staying power. It enriches the blood, brings roses to the cheeks of women and is an unfailing source of renewed vitality, endurance and power for men who burn up too rapidly their nervous energy in the strenuous strain of the great business competition of the day."

Dr. King, a New York physician and author, said: "I heartily indorse Senator Mason's statement in regard to Nuxated Iron. There can be no vigorous men or women without iron. Pallor means anemia. Anemia means iron deficiency. The skin of anemic men and women is pale; the flesh flabby; the muscles lack tone; the brain fags, and the memory fails, and often they become weak, nervous, irritable, despondent and melancholy.

"In the most common foods of America, the starches, sugars, table syrups, candies, polished rice, white bread, soda, crackers, biscuits, macaroni, spaghetti, tapioca, sago, farina, degerminated cornmeal, no longer is iron to be found. Refining processes have removed the iron of Mother Earth from these impoverished foods, and silly methods of home cookery, by throwing down the waste pipe the water in which our vegetables are cooked, are responsible for another grave iron loss.

"Therefore, if you wish to preserve your youthful vim and vigor to a ripe old age, you must supply the iron deficiency in your food by using some form of organic iron—Nuxated Iron—just as you would use salt when your food has not enough salt."

Dr. Sauer, a Boston physician who has studied abroad in great European medical institutions, said: "Senator Mason is right. As I have said a hundred times over, organic iron is the greatest of all strength builders.

"Not long ago a man came to me who was nearly half a century old and asked me to give him a preliminary examination for life insurance. I was astonished to find him with the blood pressure of a boy of twenty and as full of vigor, vim and vitality as a young man; in fact, a young man he really was, notwithstanding his age. The secret, he said, was taking organic iron—Nuxated Iron had filled him with renewed life. At 30 he was in bad health; at 46 he was care-worn and nearly all in. Now at 50, after taking Nuxated Iron, a miracle of vitality and his face beaming with the buoyancy of youth. Iron is absolutely necessary to enable your blood to change food into living tissue. Without it, no matter how much or what kind of your food merely passes through you without doing you any good. You don't get the strength out of it, and as a consequence you become weak, pale and sickly looking, just like a plant trying to grow in a soil deficient in iron. If you are not strong or well, you owe it to yourself to make the following test: See how long you can work or how far you can walk without becoming tired. Next, take two five-grain tablets of ordinary nuxated iron three times per day after meals for two weeks. Then test your strength again, and see how much you have gained. I have seen dozens of nervous, run-down people who were ailing all the while double their strength and endurance and entirely rid themselves of all symptoms of dyspepsia, liver and other troubles in from ten to fourteen days' time simply by taking iron in the proper form. And this, after they had in some cases been doctoring for months without obtaining any benefit. But don't take the old forms of reduced iron, iron acetate or tincture of iron simply to save a few cents. The iron demanded by Mother Nature for the red coloring matter in the blood of her children is, alas! not that kind of iron. You must take iron in a form that can be easily absorbed and assimilated to do you any good, otherwise it may prove worse than useless. Many an athlete and prizefighter has won the day simply because he knew the secret of great strength and endurance and filled his blood with iron before he went into the affray; while many another has gone down in inglorious defeat simply for the lack of iron."

Dr. Schuyler C. Jaques, Visiting Surgeon of St. Elizabeth's Hospital, New York City, said: "I have never before given out any medical information or advice for publication, as I ordinarily do not believe in it. But in the case of Nuxated Iron I feel I would be remiss in my duty not to mention it. I have taken it myself and given it to my patients with most surprising and satisfactory results. And those who wish quickly to increase their strength, power and endurance will find it a most remarkable and wonderfully effective remedy."

From the Congressional Directory, published by the United States Government—"Wm. E. Mason, Senator from Illinois, was elected to the 50th Congress in 1887, to the 51st Congress 1889—defeated for the 52d Congress 1892—elected Senator to the 55th Congress 1897 to 1903."

Senator Mason is now Congressman-Elect from the state of Illinois.

Senator Mason's championship of Pure Food and Drugs legislation, his fight for the rural free delivery system, and his strong advocacy of all bills favoring labor and the rights of the masses as against trusts and combines, made him a National figure at Washington and endeared him to the hearts of the workingman and the great masses of people throughout the United States. Senator Mason has the distinction of being one of the really big men of the Nation. His strong endorsement of Nuxated Iron must convince any intelligent thinking reader that it must be a preparation of very great merit and one which the Senator feels is bound to be of great value to the masses of people everywhere, otherwise he could not afford to lend his name to it, especially after his strong advocacy of pure food and drugs legislation.

Since Nuxated Iron has obtained such an enormous sale—over three million people using it annually—other iron preparations are often recommended as a substitute for it. The reader should remember that there is a vast difference between ordinary metallic iron and the organic iron contained in Nuxated Iron. Therefore always insist on having Nuxated Iron as recommended by Dr. Howard James, late of the United States Public Health Service; Dr. Schuyler C. Jaques, Visiting Surgeon of St. Elizabeth's Hospital, New York, and other physicians. In this connection Dr. Howard James says:

"Iron to be of the slightest value to the human system must be in a combination which may be easily assimilated. In the case of metallic salts of iron, iron acetate, etc., it is very doubtful if sufficient actual iron can be taken up and incorporated into the blood to be of any service, especially in view of the disadvantages entailed by its corrosive action upon the stomach and the damaging effect upon the dental enamel. When, however, we deal with iron in organic combination, such for instance as the albuminate, or, better still, Nuxated Iron, a far different story is told. We will observe no destructive action upon the teeth; no corrosive effect upon the stomach. The iron is readily assimilated into the blood and quickly makes its presence felt in increased vigor, snap and staying power."

NOTE—Nuxated iron which is prescribed and recommended above by physicians in such a great variety of cases is not a patent medicine nor secret remedy, but one which is well known to druggists and whose iron constituents are widely prescribed by eminent physicians both in Europe and America. Unlike the older inorganic iron products it is easily assimilated, does not injure the teeth, make them black, nor upset the stomach; on the contrary, it is a most potent remedy in nearly all forms of indigestion as well as for nervous, run-down conditions. The manufacturers have such great confidence in nuxated iron that they offer to forfeit $100.00 to any charitable institution if they cannot take any man or woman under 60 who lacks iron, and increase their strength 200 per cent or over in four weeks' time, provided they have no serious organic trouble. They also offer to refund your money if it does not at least double your strength and endurance in ten days' time. It is dispensed in this city by The Owl Drug Company and all good druggists.

A REAL TONIC, APPETIZER AND DIGESTIVE AID.

A SPLENDID MEDICINE FOR A WEAK SYSTEM

HOSTETTER'S Stomach Bitters

Make a new start—help Nature eliminate any Digestive and Bowel trouble, such as Poor Appetite, Indigestion, Dyspepsia, Biliousness, Constipation and Malaria—Help yourself back to your former strength and vigor.

BE PERSUADED TO TRY A BOTTLE TODAY