DR. STANSFIELD TO PRESENT HIS FIRST SERMON HERE TODAY

Day Will Be in Nature of "Home-Coming" at First Methodist Episcopal Church at Twelfth and Taylor Streets—Topic This Morning Is "Profitableness of Godliness."

DR. JOSHUA STANSFIELD, the new pastor of the First Methodist Episcopal Church at Twelfth and Taylor streets, will preach his first sermon in Portland in his pulpit this morning. His topic will be "The Profitableness of Godliness." Dr. Stansfield arrived on Friday morning from Indianapolis and was welcomed at the depot by a large delegation of his church members. He is a man of fine personality, magnetic, alert, dignified and kindly in manner and has a splendid reputation as a pastor and orator.

Dr. Stansfield made many friends among the Grand Army men of his former home city and they wrote to the G. A. R. here asking them to show special honors to the pastor. As a result the local G. A. R. corps will attend the First Methodist Church tonight to welcome Dr. Stansfield. The topic will be "Thinking Straight." Those who wish a seat will in all probability go early, as a large attendance is anticipated.

Rev. Walter Airheart, the assistant pastor, who has ably conducted the services since the pulpit has been awaiting Dr. Stansfield, went as far as Oregon City on Friday to welcome his pastor and during the day conducted him over the building and extended him various courtesies.

The new Methodist pastor states that in conducting his work he will go straight ahead and do the work he finds to do. He invites all whose names are on the church roll to attend the morning and evening services. Friends of the church will be welcome and the day will be one of a "home-coming" character.

* * *

The children are getting special consideration, not only in the Sunday schools, but in many of the churches. The Rev. John H. Boyd, pastor of the First Presbyterian Church, and the Rev. William G. Eliot, Jr., pastor of the Unitarian Church, are among the pastors who have arranged to preach special sermons for the little people.

Dean McCollister, of St. Stephen's Episcopal Pro-Cathedral, has inaugurated a kindergarten which is held Sunday mornings during the 11 o'clock service time, and this gives the mothers a chance to enjoy the sermon and service while the babies are in charge of a kindergartner. Of course, the Sunday schools are doing splendid work.

The teachers are studying the graded work more diligently than ever. The Sunday School Workers' Union has been one of the greatest factors for good in the city. It has trained teachers and has shown them how to make the lessons interesting. As a result the children look forward to their Sunday school lessons and remember them far better than they did in the days when they were taught by unskilled teachers.

The Jewish children will start attending the school of Temple Beth Israel today at 10 o'clock in the building formerly occupied by the Portland Academy.

The Presbyterian Church has been fortunate in securing as educational director James F. Ewing, who was principal of Portland Academy, and has for some time been superintendent of the Bible school.

* * *

"What Did Jesus Say?" is the general theme for a series of sermons announced for November and December by Rev. W. G. Eliot, Jr., of the Church of Our Father. The topics for the Sunday mornings of November are as follows: November 5, "What Did Jesus Say?"; November 12, "What Did Jesus Say About Civilization?"; November 19, "What Did Jesus Say About Property?"; November 26, "What Did Jesus Say About Marriage?"

Mr. Eliot will continue the children's sermons begun six weeks ago, with arrangements whereby the younger children may leave the churchroom during the opening service. The subjects for November are announced as follows: November 5, "The Nail Holes"; November 12, "The Boy and the Boot"; November 19, "The Gun and the Aviator"; November 26, "The Story of a Picture."

* * *

The Sunday evening open forum at the Church of Our Father is attracting an increasing number of intelligent people who find the free discussion of public questions interesting and profitable. This Sunday evening the question is: "What Shall We Do About Mexico?" After the 10-minute opening arguments by A. F. Flegel and W. F. Woodward, any one present may speak on the question for five minutes, and the meeting closes at 9:15 P. M.

* * *

Plans have been made for a union Thanksgiving service November 30, in the Unitarian Church. The Temple Beth Israel and the Universalists will join with the Unitarians.

Rev. John H. Boyd to Give Pre-Election Sermon.

"Ancient Rome and Modern America: A Comparative Study of Morals," Is Subject Announced.

AT the First Presbyterian Church, Twelfth and Alder streets, at 7:30 o'clock, the pastor, Rev. John H. Boyd, D. D., will preach a pre-election sermon. He has chosen for his subject "Ancient Rome and Modern America, a Comparitive Study of Morals." With election day only 48 hours away, this sermon will be of interest to Portland voters. No seats will be reserved for the evening service. Dr. Boyd will also be in his pulpit at 10:30 A. M.

* * *

A new departure for larger and more efficient work among young people of the congregation and city is being launched in the First Presbyterian Church under the leadership of James F. Ewing who has accepted the invitation of the pastor and session to become educational director of young people's work. Mr. Ewing has been superintendent of the Sunday school in this church for 11 years and has been remarkably successful in building up one of the greatest Bible schools in the country. In addition to the already large work in the Sunday school, Mr. Ewing will carry out the purpose of Dr. Boyd to have a church alive to Bible study and conversant with all civic reforms and moral questions of the times.

A week-night series of courses will be established, including readings and discussions on current topics of public interest, current history, the drama, current political questions and other instructive and useful lines of study. In connection with these serious studies, an informal social life will be had and a Winter of extraordinary interest and helpfulness is assured to the young people under the leadership of Mr. Ewing.

The work of Mr. Ewing as instructor and leader is well known in Portland through his long connection with the Portland Academy and his affiliation with Dr. Boyd in the work of the First Church promises large development in the educational and cultural department of this church.

* * *

This week promises to be unusually active among the organizations of the First Congregational Church. On Monday night in the church parlors the Brotherhood will hold its regular monthly dinner, followed by an address by Dr. E. E. DeCou, of the University of Oregon, whose theme will be, "Ultimate World Peace and the World War." This is of timely interest to all men of the church and congregation and an unusual number is expected to be present.

On Tuesday, at 10 A. M. the Woman's League will have an all-day meeting in the parlors of the church. Sewing will be done for the Albertina Kerr Baby Home. Luncheon will be served at noon.

On Thursday Mesdames F. Eggert and A. Staiger will entertain the members of the silver circle in the church parlors.

The Guild will also meet on Thursday, this being at the home of Mrs. Sturm, 1358 East Nineteenth street. Mrs. Sturm will be assisted by Mrs. William Dolan and Mrs. J. C. Bortle.

* * *

A number of "Oregon dry" songs will be sung in Sunday schools today in connection with the campaign against the brewers' amendment. Some of the prose poems are by R. P. Hutton.

* * *

WARRENTON, Or., Nov. 4.—(Special.)—Warrenton and Hammond Sunday schools will meet at 10 A. M., Sunday and Clatsop Plains, at 10:30 A. M. Rev. Alfred Bates will preach at Clatsop Plains at 11:30 A. M. and at Warrenton at 7:30 P. M. The girls' chorus will sing at the latter service. The social at Clatsop Plains Church on Tuesday was a success.

Beth Israel Sunday School in New Quarters Today.

Portland Academy Building Will House Jewish and Other Children Who Attend Bible Study Classes.

BEGINNING today at 10 o'clock, the Sunday school of the Temple Beth Israel will meet in the Portland Academy building. The school has grown so rapidly that it was found necessary to have more room. Not only Jewish children and young people of high-school age are interested, but many others attend the Bible study classes. There are primary and high school departments, and in the new quarters there will be plenty of room for all the classes.

A list of the honor pupils of the Sunday school is here given:

Lionel Brown	Rose Brown
Roy Cohen	Gustana Blair
Eugene Gettleman	Bernard Vernickoff
Helen Kerns	Margaret Levith
Herbert Hochfeld	Leah Spellman
Ruth Bromberger	Jane Tilzer
Amalie Hirsch	Leo Samuels
Lucille Gevurtz	Mildred Kare
Annaleah Harris	Beatrice Klopper
Mona Wood	Milton Konecke
Fern Wood	Beatrice Levy
Florence Weinstein	William Sinth
Bessie Sohn	Edward Shank
Alvin Brunn	Norton Simon
Marvin Cone	Maurice Simonds
Fred Cooper	Arthur Stenger
Ronald Buck	Alfred Tilzer
Leonard Block	Alfred Goldblatt
Joseph Friedenthal	Jack Davis
Barney Gill	Irene Sherman
Harold Hirsch	Harold Grubman
Lottie Harris	Louis Levitt
Marjorie Rubenstein	Nathan Calmin
Francis Menuez	Ralph Wertheimer
Lucile Lazinsk	Theodore Swett
Edith Herst	Herman Nemiro
Marguerite Swett	Herbert Goldsmith
Gussie Lakefish	George Friede
Bertha Goodman	Norman Bruck
Carol Citron	Lester Pander
Delphine Koshland	Audrey Reuben
Cecil Freedman	Harold Weinstein
Sylvia Franklin	Nathaniel Weinstein
Clara Mae Baum	Doris Oberdorfer
David Dautoff	Richard Ottenheimer
Helen Eppstein	Jerome Shirek
Elise Fielschner	Philip Silver
Theodore Greenburg	Arthur Weinstein
Harold Kramer	Sidney Weinstein
Boris Moscsohn	Mollie Geller
Ruth Herns	Sonia Miller
Frances Friedenthal	Sarah Caplow
Edith Ottenheimer	Morton Schlit
Gladys Miller	Irvin Fulop
Evalyn Weinstock	Albert Barman
Edda Kerkes	Bernard Kline
Olivia Lapshutz	David Jonah Wise
David Fertel	Elma Wise
Dorothy Kramer	Estelle Weinstein
Bernard Kugel	Ernest Moore
Celene Lauterstein	Caroline Levy
Ivan Silverman	Lilly Eppstein
Esther Kugel	Melvin Cohen
Corinne Buck	Elizabeth Ottenheimer

Social Canvass Is Begun by Fourth Presbyterian Folk.

Members, Divided in Teams, Spend Sunday Afternoon Calling on Others in Community.

THE Fourth Presbyterian Church had its first "Social Canvass" last Sunday afternoon, when 28 members of the church went out in teams of two each to call on other members of the church, as well as on the people of the community. Sixty-five calls were made in which, besides friendly chats, the interests of the church were presented. The canvassers returned highly elated over the good time experienced, and promised to call later in the week on families not found at home. Two other teams, unable to go out Sunday, are doing their calling during the week.

The canvass was made at this particular time preparatory to a change in the church's Sunday programme. Beginning today, the evening service will be discontinued, and in its place a vesper service will be held at 4:30 P. M. It is thought this new hour will be a great improvement for the Winter, as families can spend the evenings at home, and yet enjoy the pleasure and helpfulness of a second service. The pastor, Rev. H. G. Hanson, will begin a series of 13 sermons from Biblical geography. The themes are as follows:

November 5—Bithynia "Closed Doors."
November 12—Macedonia "Open Doors."
November 19—Kadesh Barnea "Destinies."
November 26—Babel "Confusion."
December 3—Babylon "Exiled From God."
December 10—Sinai "Giving of the Law."
December 17—Bethel "Meeting With God."
December 24—Bethlehem "Good News."
December 31—Carmel "God or Bel."
January 7, 1917—Emmanus "A Vision of Jesus".
January 14—Gethsemane "Suffering."
January 21—Peniel "Wrestling With God."
January 28—Jerusalem "The City of God."

* * *

The revival at the Church of God, Failing street and Union avenue, is increasing in interest and attendance. The charts or illustrated sermons which hang on the walls of the chapel attract the attention of all who go to hear Evangelist Masters. There are meetings daily at 2:30 P. M. except Saturdays and each evening at 7:45. The meetings will continue indefinitely. The subject Sunday morning at 11 o'clock will be: "Love in Deed and in Truth," Sunday afternoon, "The Christian Rest," and Sunday evening, "Am I My Brother's Keeper?" (An illustrated temperance sermon.) All are cordially invited to attend these meetings.

* * *

Dr. J. F. Winbigler, who has occupied the pulpit of the White Temple Church recently, will preach again today, with the morning topic, "A Great Chapter," and the evening, "How God Forgives." The Temple quartet will render the anthem, "The King of Love," by Gaul, and as the morning offertory, "There Is a Hill," by Gounod. In the evening the anthem, "The Sun Goes Down," by Spicker, and offertory, "The Homeland," by Sullivan.

* * *

Dr. B. F. Austin, pastor of the Central Spiritualist Church, Los Angeles, editor of "Reason" Magazine and for 16 years president of Alma College, is in the city under a month's engagement with the First Spiritualist Church, Sixth and Montgomery streets, where he will speak Sunday at 3 P. M. and 8 P. M.

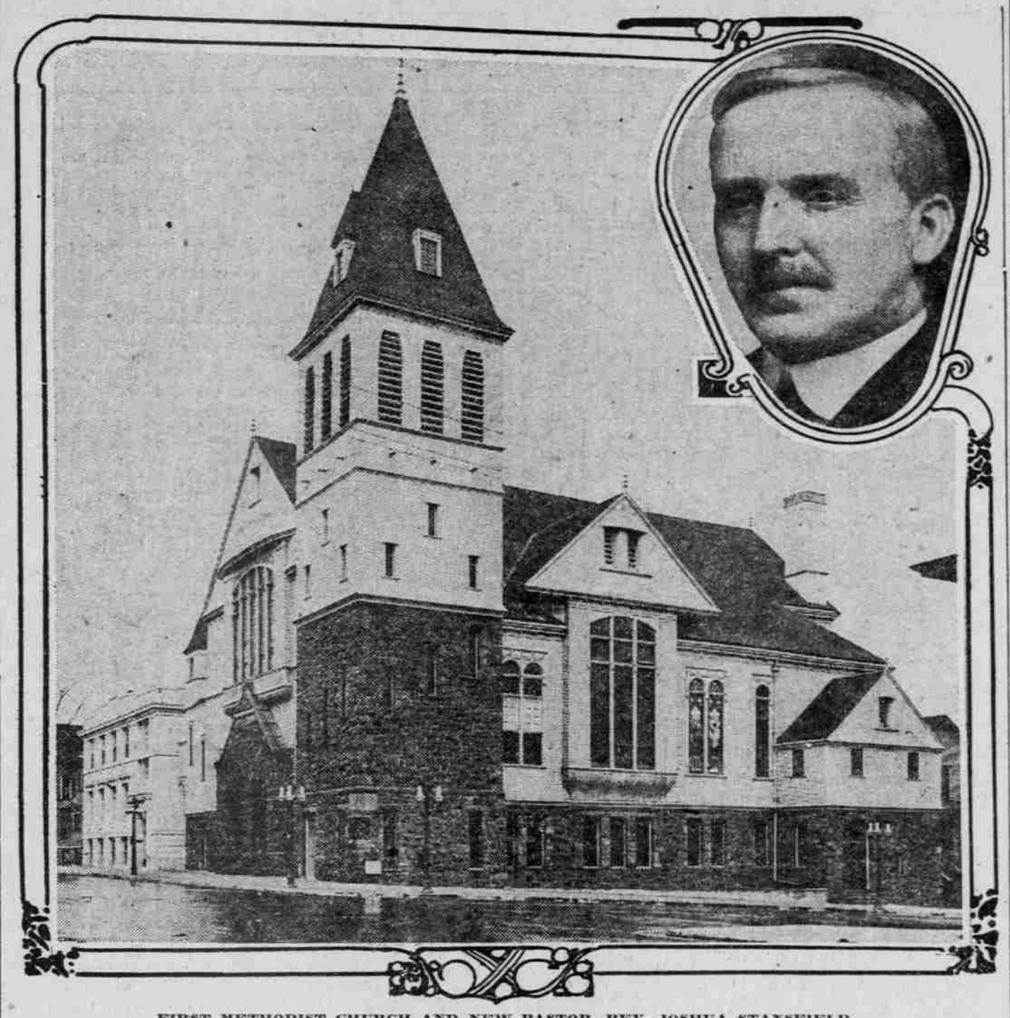

FIRST METHODIST CHURCH AND NEW PASTOR, REV. JOSHUA STANSFIELD.

Co-operation With Press Results in Good Publicity.

Episcopalian Convention Credits Courtesies Shown Newspaper Men for Results Obtained.

THE Episcopal Church deserves credit for co-operation it gave the press at the convention in St. Louis. As a result it had splendid publicity. Other organizations and bodies might well take note from the system used. Following is an extract from the report of Mr. Stetson, of New York, who represented the committee on press and publicity:

The committee on press and publicity, developing a policy which resulted from the experiment made in New York in 1913, has established cordial relations of co-operation and help with the newspapers of the United States.

For weeks before the gathering of the convention it sent out matter descriptive of the convention and its purposes. Eight special articles of this kind were mimeographed and sent to 900 newspapers in all parts of the United States, and also to church periodicals in this country and in England and Canada. This matter was printed by at least 700 papers and prominently displayed. It was handled on a news basis, as it contained no expression of opinion and was given only to the presentation of facts. In addition, an illustrated article was forwarded to 100 publications.

There are present at this convention corespondents whose dispatches reach hundreds of newspapers throughout the country. The Associated Press, which serves more than 900 newspapers alone, is represented here by a special staff of correspondents. Through syndicates controlled by large dailies of St. Louis, Chicago and other leading cities, many more journals are served. There are reporting this convention representatives of 19 newspapers covering a territory extending from New York to New Orleans and several hundred miles beyond St. Louis.

To facilitate the work of the correspondents the committee established a pressroom which veteran newspaper writers present declare to be the equal of any they have ever seen at a convention. Desks, tables, typewriters and books of reference were placed at their disposal. The management of the pressroom is in the hands of a clergyman of the church, assisted by two experienced journalists especially engaged by the committee.

To the newspaper men the committee has supplied carbon copies of all important resolutions and issued digests of reports of all committees, besides at regular intervals making oral announcements to them of all important news developments. No effort has been made to censor or to influence the reports of the newspapers in any way. On request, those in charge of the bureau have explained technical terms and references. The aim of this bureau of the committee is to supply news accurately and promptly without comment.

The committee have had conferences with the members of the fourth estate present as to the relations between religion and news, and have gathered much technical information which should prove of great value in planning future work. It has found as a result of its experience at this convention that the newspapers are willing and even eager to print church news which is presented to them in attractive and comprehensive form.

This opens up new and great possibilities for publicity, for no such plan as this has been conducted by other faiths, although several have unorganized means of communicating with the press. The possibility of having a judiciously managed system of publicity conducted from a central bureau is worthy of careful consideration. It would be possible if the means could be provided to conduct a work which could keep the public, the various provinces and dioceses in touch with the activities of the Protestant Episcopal Church during the triennium.

The committee feels that this publicity work, conservatively and carefully conducted and yet with spiritual zeal, could be made a valuable auxiliary to the preaching mission of the church.

The committee, therefore, asks to be continued to care for the next convention and also to consider the possibility of a permanent scheme of publicity.

Rev. Alexander Beers Returns From Chicago Visit.

Trip to General Board Meetings of Free Methodist Church Greatly Enjoyed, He Says.

REV. ALEXANDER BEERS, after an absence of three weeks at Chicago, where he has been attending the general board meetings of the Free Methodist Church, returned with Mrs. Beers yesterday. He said on his return: "I enjoyed the trip greatly, but the best part of it is to get back to Portland and resume my work, in which I am finding so much pleasure."

Rev. Mr. Beers has chosen for his morning subject, "The Eternal Riches of Christ." In the evening he will conduct a special evangelistic service. Mrs. Adelaide L. Beers will have charge of the Young People's meeting, commencing at 6:45.

Donald L. MacPhee will sing at both these services. The pastor has planned a special aggressive campaign during the Winter months.

* * *

The women of the Lincoln Methodist Episcopal Church received in honor of their new pastor, Rev. Mr. Morse, and Mrs. Morse, at the church, East Fifty-second and Lincoln streets, on Friday evening.

There was a short programme, consisting of vocal and instrumental music and readings. Dr. Hansen, the new Sunday school superintendent, gave an address of welcome, and the Rev. Mr. Kerr, a former pastor, followed with a few remarks. After a general good time, coffee and cake were served.

* * *

The children's chorus of Forbes Presbyterian Church will sing at the 11 o'clock service this morning.

PASTORS WHO ARE CONDUCTING SPECIAL MEETINGS IN HIGHLAND BAPTIST CHURCH.

REV. C. F. MIEIR, OF PORTLAND, AND REV. A. MACKINTOSH, OF SEATTLE.

Rev. A. Mackintosh, of Seattle, is in Portland at present conducting revival meetings in the Highland Baptist Church, of which the Rev. C. F. Mieir is pastor. Mr. Mackintosh is pastor of the Gatewood Baptist Church and a well-known preacher. He will be here for the next two weeks. He is the organizer of the Railway Men's Missions. The church is located at East Sixth and Alberta streets and the meetings are open to the public.

Westminster Church to Hear Pastoral Supply Report.

Rev. L. K. Grimes Will Preach Today and Rev. Thomas S. Anderson Next Sunday—Meetings Are Called for November 8 and 13.

WESTMINSTER Presbyterian Church has not yet procured a minister to succeed the Rev. Henry Marcotte, but on Monday evening, November 13, at 8 o'clock, there will be a called meeting of church and congregation to act on the report and recommendation of the committee on pastoral supply, and to transact such other business as may come before it at that time.

On the evening of Wednesday, November 8, at 8 o'clock, in the auditorium of the church, an illustrated lecture on "The Ancient Temple of Baalbeck" will be given by H. C. Campbell. This is under the auspices of the industrial branch of the Woman's Missionary Society. A cordial invitation is extended to the members of this congregation and community, and to the general public.

Westminster people again will welcome in their pulpit today the Rev. L. K. Grimes, a former pastor of the Central Presbyterian Church.

On the following Sunday the services will be conducted by the Rev. Thomas S. Anderson, of Atkinson Memorial Church, both morning and evening. The communion of the Lord's Supper will be observed at the morning service.

First Birthday of Church Is Farewell for Pastor.

Rev. A. L. Crim Leaves East Side Christian Church for Charge at Eugene, and Rev. H. A. Sawyer Succeeds.

EAST SIDE CHRISTIAN CHURCH will be 1 year old today and the celebration of the anniversary will also be the farewell service of the pastor, the Rev. A. L. Crim, who resigned recently and who will soon take charge of the First Christian Church at Eugene.

This church is one of the largest in the denomination. Dr. Crim has built up a large congregation and all debts have been paid. He leaves the congregation prosperous.

After a brief visit to his old home in Indiana Dr. Crim will go to Eugene. The Rev. R. H. Sawyer will assume the pastorate of the East Side Church. He was called from Vancouver, where he has been supplying.

* * *

The Portland Ministers' Association will have an unusual treat next Monday morning, when Rev. C. F. Winbigler, of Los Angeles, is to speak before them on the theme, "Different Cults and Their Teachings; How to Meet Them and Help the Church." Dr. Winbigler has been a pastor in Washington, D. C., but has come to Los Angeles to make his future home while he is engaged in the work of helping the churches on the Coast. He is an expert in his line, having given years of study to the theme he is to present.

A number of items of importance will be discussed at the meeting, and it is hoped a full representation will be had at that time. The meeting opens at 10:30 A. M. November 6.

* * *

The Portland Baptist Superintendents' and Workers' Union met at the Grace Baptist Church, Montavilla, Wednesday. A large number were present to enjoy supper and the enthusiastic meeting which followed. Several members reported on addresses dealing with Sunday school work which were given at the Oregon Baptist State Convention at Salem last week. The address of the evening, one of much interest and help to those present, was given by W. R. Litzenburg on "The Model Sunday School."

* * *

At the vesper service of the Laurelwood Congregational Church, Forty-fifth avenue and Sixty-fifth street Southeast, Miss Grace DeGraff will speak of "Peace as I Understand It." Miss DeGraff was a delegate to the recent peace conference at The Hague and was also a member of the Ford peace party. Mrs. Oscar Howlett and Mrs. George W. Snider will sing.

Rector of St. David's Will Celebrate Anniversary.

Rev. Thomas Jenkins Has Served Parish One Year Today—Hour of Early Service Is Changed.

TODAY Rev. Thomas Jenkins, rector of St. David's Episcopal Church, will celebrate his first anniversary as rector here. At 11 o'clock Rev. Mr. Jenkins will preach on Psalm 46, verse 4. Tonight the topic will be "The Church With an American Flavor."

For the Winter the first service of the day is changed from 7 to 8 A. M.

On Thursday, November 9, the rector will address the men's meeting on "Sidelights and Personalities of the General Convention." Rev. Mr. Jenkins was a delegate to this gathering and his remarks will be interesting. He has just returned from St. Louis.

* * *

Piedmont Community Men's Club held its regular meeting on Tuesday, with the women as invited guests. Representatives of Reed College discussed the important measures to be voted on at the coming election and the women of the church served a dinner. This morning marks the beginning of a "Go-to-church" month in this church. It will also be a self-denial month with the people. Special sermons will be delivered each Sunday morning along the line of these special features. This morning the topic will be "Present-Day Needs of the Church." This evening at 7:30 o'clock there will be a final rally on some of the election issues. The C. E. Society of this church has taken on new life and is having an interesting mission study each Sunday evening, under the leadership of Mrs. A. L. Hutchison, the pastor's wife.

* * *

Centenary Methodist Church is to have a treat in the way of a series of Dr. T. W. Lane's most able sermons concerning "The Man of Galilee." The sermons will be given at the evening services, 7:30 o'clock, in the church at East Ninth and East Pine streets. Following are the topics: November 5, "Jesus in the Home"; November 12, "Jesus in Society"; November 19, "Jesus as a Friend"; November 26, "Jesus as a Worker"; December 3, "Jesus as a Winner of Souls."

* * *

Miss Helena Saxton, of the business department of the Y. W. C. A., will speak at the vesper service this afternoon at 4:30 on "Fountain Heads."

Three selections from the oratorio "Elijah" will be given under the direction of Mrs. R. F. Feemster—"Hear Ye, Israel," Mrs. R. F. Feemster; "O Rest in the Lord," Miss Nina Dressel; trio, "Lift Thine Eyes," Mrs. R. F. Feemster, Mrs. L. W. McCaw and Miss Nina Dressel; accompanist, Mrs. Harry C. Moore.

The social hour will be at 5:30 and all girls are cordially invited.

* * *

Dr. S. A. Danford, conference evangelist for Oregon Methodism, is engaged in an evangelistic campaign in La Grande, Or., where he will remain for about three weeks.

Christian Endeavor Notes.

THE Christian Endeavor Efficiency Classes will convene as usual Tuesday night, November 7. Last week's classes again showed a good increase in membership, 170 being enrolled at that time. With the short course it will total well up to the 200 mark.

The speakers for this week will be: Rev. Mr. Ghormley, at the Sunnyside class; Dr. Pratt at the Vernon class; Miss Estella Ford at Westminster; Miss Eleanor Ewing at Lents, and Dr. East. Others have not as yet been appointed.

The programme for Tuesday night will be Missions. Chapter 14, the missionary committee; chapter 17, the flower committee; chapter 22, the temperance and good citizenship committee; chapter 29, the tenth legion.

The November 14 meeting will be a social meeting as it deals with socials and the social committee and its work. Classes will be held as usual, only in the form of a social, to which all are invited, and in which will be carried out the methods and principles of a model social for a Christian Endeavor Society.

* * *

On Saturday night the Sunnyside Christian Endeavor conducted its monthly business meeting and social. As Halloween was near the party was enlivened with Halloween games and refreshments. A very "spooky" atmosphere was lent to the occasion by passing such clammy articles as raw potatoes, cucumbers, macaroni, and so forth, under a sheet and walking through dark corridors from which popped members dressed as ghosts.

On Sunday, October 29, an exceptionally good campfire consecration meeting was held by the Christian Endeavor under the leadership of Marie Varner. The society was honored with the presence of a gentleman from Honolulu and one from the Williston Congregational Church, of Portland, Me., which is the home of the Christian Endeavor movement. Some very valuable messages were given by both gentlemen.

Sunday Church Services

ADVENTIST.

Central, East Eleventh and Everett streets—P. C. Hayward, minister. 10, Sabbath school; 11:15, church service; prayer meeting, Wednesday, 7:45. Young People's Society, Friday, 7:45.

Tabernacle, West Side, Knights of Pythias Hall, Eleventh and Alder—H. G. Thurston, pastor. Sabbath school, 10; preaching, 11; Bible study, Sunday evening, 7:30; preaching, 8.

Montavilla, East Eightieth and Everett streets—F. F. Beatty, local elder. Sabbath school, 10; preaching, 11; Young People's meeting, 4; prayer meeting, Wednesday, 7:30; Helping Hand Society, 1:30 Tuesday.

Lents, Ninety-fourth street and Fifty-eighth avenue Southeast—D. J. Chitwood, local elder. Sabbath school, 10; preaching, 11; prayer meeting, Wednesday evening, 7:30 o'clock.

St. Johns, Central avenue and Charleston street—E. D. Hurlburt, local elder. Sabbath school, 10; preaching, 11; prayer meeting, Monday evening, 8.

Mount Tabor, East Sixtieth and Belmont streets—J. M. Willoughby, minister. Sabbath school, 10; preaching, 11.

Albina (German), Skidmore and Mallory—H. A. Dirksen, minister; A. C. Schweitzer, local elder. Sabbath school, 10:30; preaching, 11:30; prayer meeting, Wednesday, 7:45.

Scandinavian, Thirty-ninth avenue and Sixty-second street. Elder O. E. Sandnes, pastor—Sabbath school, 10; preaching, 11; prayer meeting, Wednesday, 7:45.

ASSOCIATED BIBLE STUDENTS.

Christensen's Hall, Eleventh and Yamhill streets—3 P. M., symposium by McKercher, Lewton and Yerex, subject, "Tribute of Love to Pastor Russell"; 8 P. M., memorial services conducted by W. A. Baker.

ADVENT.

Advent Christian, 438 Second street, near Hall street—Rev. J. S. Lucas, pastor. Preaching, 10:30, Sunday school, 12; Loyal Workers, 6:30; preaching, 7:30; prayer meeting, Thursday evening, 7:30.

ADVANCED THOUGHT.

Temple of Universal Fellowship—Rev. J. H. Dickey, pastor. Service at 292 Eleventh street, corner Columbia, at 7:45 P. M.; occult lessons on the Bible, followed by answering questions.

Advanced Thought, Christensen's Hall, sermon lecture and healing by Alamon Ira Lucus at 11 o'clock.

BAPTIST.

First, White Temple, Twelfth and Taylor streets—9:30, Bible school, classes for all ages; 11, preaching by Dr. Charles F. Winbigler, theme, "One of the Greatest Chapters in the New Testament"; 6:30, B. Y. P. U.; 7:45, preaching by Dr. Winbigler, theme, "How God Forgives."

East Side, East Twentieth and Ankeny streets—Rev. W. O. Shank, D. D., pastor. 10, Sunday school; 11, preaching by the pastor, theme, "Does God Know?" 6:30, B. Y. P. U.; 7:45, preaching by the pastor, theme, "The Best Woman in the Bible."

Glencoe, East Forty-fifth and Main streets—Rev. A. B. Waltz, pastor. 9:45, Sunday school; 11, preaching by the pastor, theme, "Three Witnesses for Christ"; 6:30, B. Y. P. U.; 7:30, preaching by the pastor, theme, "Dwelling Securely."

Arleta—Rev. W. T. S. Spriggs, pastor. 10, Sunday school; 11, communion service; 6:30, B. Y. P. U.; 7:30, preaching by the pastor, theme, "On the Back of Boozo."

Calvary—Morning subject, "Two Ways of Living the Christian Life," the first of a morning series on "The Culture of the Christian Life"; evening, "Temperance programme by the Sunday school.

Swedish-Finnish Baptist Mission meets at 7:45 in the lower White Temple, Twelfth and Taylor streets.

Lent—Rev. J. M. Nelson, pastor. 10, Sunday school; 11 and 7:30, preaching by the pastor; 6:30, B. Y. P. U.

University Park, Fiske and Drew streets—9:30, Sunday school; 11 and 7:30, preaching by the pastor; 6:30, B. Y. P. U.

Mount Olivet, Seventh and Everett streets—Rev. W. A. Magett, pastor. Services, 11 and 8; Sunday school, 12:30.

First German, Fourth and Mill streets—Rev. Jacob Pratt, pastor. 9:45, Sunday school; 11 and 7:30, preaching by the pastor.

Second German, Morris and Rodney—9:45, Sunday school; preaching services, 11 and 8; B. Y. P. U., 7.

The Young Men's Class (H. Y. M. C.) of the Highland Baptist Church, East Sixth and Alberta streets, meets at 9:45 A. M. Sunday.

Italian Mission, East Eighteenth and Tibbetts streets—Rev. Francisco Sannella, pastor. 10, Sunday school; 10:30, short sermon for English-speaking people; 11, preaching service; 7, pastor's circle (prayer service); 8, preaching service.

Swedish, Fifteenth and Hoyt street—Rev. T. Gideon Sjolander, pastor. Services, 10:30 A. M. and 7:30 P. M.

CATHOLIC.

Pro-Cathedral, Fifteenth and Davis streets—Rev. E. V. O'Hara. Mass, 6, 7:15, 8:30, 9:45; high mass 11; evening service, 7:45.

St. Lawrence, Third and Sherman streets—Rev. J. C. Hughes. Mass, 6, 8:30; high mass, 10:30; evening service, 7:30.

St. Patrick's, Nineteenth and Savier streets—Rev. E. P. Murphy. Mass, 8; high mass, 10:30; evening service, 7:30.

St. Francis', East Eleventh and Oak streets—Rev. J. H. Black. Mass, 6, 8, 9; high mass, 10:30; evening service, 7:30.

Immaculate Heart of Mary, Williams avenue and Stanton street—Rev. W. A. Daly. Mass, 6, 8, 9; high mass, 11 o'clock; evening service, 7:30.

Holy Rosary, East Third and Clackamas—Rev. C. J. Olson. Mass, 6, 7, 8, 9; high mass, 11; evening service, 7:30.

The Madeleine, East Twenty-fourth and Siskiyou—Rev. G. F. Thompson. Mass, 7:30, 9; high mass, 10:30; evening service, 7:45.

St. Andrew's, East Ninth and Alberta streets—Rev. T. Kiernan. Mass, 8; high mass, 10:30; evening service, 7:30.

Ascension, East Yamhill and East Seventy-sixth—Franciscan Fathers. Mass, 8; high mass, 10:30; evening service, 7:30.

Blessed Sacrament, Maryland avenue and Blandena street—Rev. R. V. Kelly. Mass, 8; high mass, 10:30; evening service, 7:30.

Holy Redeemer, Portland boulevard and Vancouver avenue—Rev. F. H. Miller. Mass, 6, 8; high mass, 10:30; evening service, 7:30.

Holy Cross, 771 Bowdoin street—Rev. C. Raymond. Mass, 8; high mass, 10:30; evening service, 7:30.

Sacred Heart, East Eleventh and Center—Rev. G. Robi. Mass, 8; high mass, 10:30; evening service, 7:30.

St. Agatha, East Fifteenth and Miller—Rev. J. Cummisky. Mass, 8; high mass, 10:30; evening service, 7:30.

St. Joseph (German), Fifteenth and Couch streets—Rev. B. Durrer. Mass, 8; high mass, 10:30; evening service, 7:30.

St. Clare's, Capitol Hill — Franciscan Fathers, Rev. Father Modestus. Low mass, 7:30; high mass and benediction, 9:20; sermon at both masses.

St. stanislaus (Italian), Maryland avenue and Willamette boulevard—Rev. T. Mathew. Mass, 8; high mass, 10:30; evening service, 7:30.

St. Peter's, Lents—Rev. P. Buetgen. Mass, 8; high mass, 10:30; evening service, 7:30.

St. Clements, Smith street and Stevens street—Rev. C. Smith. Mass 8; high mass, 10:30; evening service, 7:30.

St. Charles, Thirty-fourth and Killingsworth—Rev. G. Sanderhorn. Mass, 8; high mass, 10:30; evening service, 7:30.

St. Rose's, Fifty-third and Alameda streets—Rev. J. M. O'Farrell, pastor. Masses, 8 and 10 A. M.; evening devotion, 7:30.

St. Michael's (Italian), Fourth and Mill—Jesuit Fathers; M. J. Balestra, S. J., pastor. Low mass, 8:30; high mass, 10:30; evening service, 7:30.

St. Philip Neri, East Sixteenth and Hickory—Rev. W. J. Cartwright. Mass, 7:30, 9; high mass, 10:30; evening service, 7:30.

St. Ignatius, 2220 Forty-third street East, Jesuit Fathers—Father William J. Deeney, rector. Masses, 6:30, 8, 9:15, 10:30; evening service, 7:30.

CHRISTIAN.

First, Park and Columbia streets—Pastor, Harold H. Griffis. Preaching, 11 A. M., subject, "Religion as a Utility, or, the Power of the Praginatic Gospel"; 7:45 P. M., subject, "My Confession of Faith"; Bible school, 9:45 A. M.; Y. P. S. C. E., 6:30 P. M.

Rodney avenue, Rodney avenue and Knott street—Rev. J. Carlos Ghormley, pastor. 10 A. M., Bible school; 11, preaching, "Make Your Calling and Election Sure"; 7:45 "Burden Lifting"; Young People's Society, 6:30.

Vernon, East Fifteenth street North and Wygant street—Regular services 10:30 and 7:30. Preaching both morning and evening.

Woodlawn, East Seventh and Alberta streets—W. L. Millinger, minister. Bible school, 9:45 A. M.; social service, 11 A. M.; Christian Endeavor, 6:30 P. M.; preaching by L. F. Stevens, 7:30 P. M.

CHRISTIAN SCIENCE.

First, Everett between Eighteenth and Nineteenth street—Services, 11 and 8; subject of lesson sermon, "Adam and Fallen Man"; Sunday school, 9:45 and 11; Wednesday evening meeting at 8.

Second, East Sixth street and Holladay avenue—Services, 11 and 8; subject of lesson sermon, "Adam and Fallen Man"; Sunday school, 9:45; Wednesday evening meeting at 8.

Third, East Twelfth and Salmon streets—Services, 11 and 8; subject of lesson sermon, "Adam and Fallen Man"; Sunday school, 11 and 12:15; Wednesday evening meeting at 8.

Fourth, Vancouver avenue and Emerson street—Services, 11 and 8; subject of lesson sermon, "Adam and Fallen Man"; Sunday school, 9:45 and 11; Wednesday evening meeting at 8.

Fifth, Myrtle Park station—Services, 11 A. M.; subject of lesson sermon, "Adam and Fallen Man"; Sunday school, 9:30 and 11; Wednesday evening meeting at 8.

Christian Science Society, Holbrook block, St. Johns—Services, Sunday, 11; Wednesday evening meeting at 8; subject of lesson sermon, "Adam and Fallen Man."

CHRISTIAN YOGA ASSOCIATION.

The Christian Yoga Association will meet Sunday evening at 8 o'clock in room A, Central Library.

CONGREGATIONAL.

First Church, Park and Madison streets—Luther R. Dyott, pastor. 9:30 A. M., Bible school; 6:30, Y. P. S. C. E.; 11 A. M., holy communion; 7:45 P. M., Dr. Dyott's theme, "When It Is Right to Fight."

Pilgrim, Shaver street and Missouri avenue—Rev. W. C. Kantner, minister. 11 A. M., "The Law of Liberty"; 3 P. M., Junior Endeavor; 6:30 P. M., Y. P. S. C. E.; 7:30 P. M., a temperance programme by the Sunday school.

Laurelwood, Forty-fifth avenue and Sixty-fifth street Southeast—10 A. M., Sabbath school; 11 A. M., sermon by Rev. C. W. Wells, folowed by communion service; 3:45 P. M., Y. P. S. C. E. meeting; 5 P. M., vesper service. Address by Miss Grace De Graff, subject, "Peace as I Understand It."

Sunnyside, East Taylor and East Thirty-second streets—Rev. J. J. Staub, D. D., pastor. Services at 11 A. M. and 7:45 P. M. Sunday school, 10; Junior Christian Endeavor, 3; Senior Christian Endeavor, 6:30; sermons, morning, Dr. J. K. Browne, of

(Concluded on Page 11.)

CHURCH NOTICES DUE THURSDAY.

All church announcements and notices must reach the editorial rooms of The Oregonian before 4:30 o'clock Thursday, if they are to appear in the Sunday paper.