EVANGELICAL CHURCHES TO JOIN IN CELEBRATION TODAY

Centennial of Organization of First General Conference to Be Observed.

ALL the churches of the Evangelical Association and the United Evangelicals in and around Portland, will hold a point celebration today at 3 o'clock in the First German Church, Tenth and Clay streets, to observe the centennial of the organization of the first general conference and the erection of the First Evangelical Church. This will be in response to the call of the general superintedents of the Evangelical Association church or denomination.

The services will be conducted in the English language and good speaking and music will be provided. A. Schulknecht, Rev. N. Schupp and Rev. J. Bowersox will give addresses.

The choirs of the First German Church, the First English Church of the association and the United Evangelical will sing. A special German service will be held at 10:45 o'clock.

• • •

President Lee, of Albany College, will conduct the service today at Central Presbyterian Church. There will be a big rally Thursday to be held before the arrival of Dr. Arthur Bishop, the new pastor who will be here Saturday and who will occupy his pulpit October 22.

• • •

"The Flaw in the Rock" will be Dr. Luther R. Dyott's theme at 11 A. M. today in the First Congregational Church and tonight Dr. Dyott will discuss "Our City at Its Best: Are Our Assets Sufficient?" Special music will be rendered by the quartet, morning and evening.

Preceding the morning service, the regular session of the Bible school will be held in the Bible school rooms. There are classes for all ages in the school, and of particular interest to adults will be the presentation of the drama "Antigone," by Sophocles, which will be given by Mrs. W. K. Royal in her class room Sunday morning. All members and their friends are invited to attend.

• • •

The past week has been one of more than the usual activity in the First Congregational Church, the outstanding event being the annual harvest luncheon given under the auspices of the Ladies' Aid Society. In addition to the social feature of the occasion, the beautiful decorations and table appointments, a programme of unusual interest was given immediately following the luncheon. The work of the state educational institution, among the girls in particular, was the general theme of the speakers. Mrs. George T. Gerlinger, regent, represented the University of Oregon; Mrs. Clara Waldo, regent, represented Oregon Agricultural College, and Miss Jessica Todd represented the Oregon Normal School.

The Business Girls' Club, the Guild, the Silver Circle also held their regular monthly meetings during the past week. The regular Thursday evening prayer meeting was in charge of the social service department of the church, with Mr. J. D. Nellan, chairman of the department, presiding. The speaker of the evening was Judge Arthur Langguth.

Dr. Luther R. Dyott, pastor of the church, has been attending the annual conference of Congregational churches, held in The Dalles, Tuesday, Wednesday and Thursday of last week.

Supplies Are Provided for White Temple.

Rev. J. F. Winbigler, of Los Angeles, and Dr. Franklin to Be Heard.

REV. J. F. WINBIGLER, of Los Angeles, will preach at the White Temple at both services and will return to speak again Sunday, October 29. Dr. Franklin, of missionary fame, will occupy the pulpit October 22.

The temple quartet will sing at the morning service, "The Lord Is My Rock," Woodman, and for the offertory, "Glory to Thee," by Gounod. In the evening the quartet will render the anthems, "O Worship the King," by Hanscom, and "Savior When Night Involves the Skies," by Shelley.

Frank Hilton and A. L. Veazie are now in Chicago, where it is possible they may interview preachers who are being considered for the pulpit of the White Temple.

• • •

Rev. Oliver S. Baum will preach morning and evening at Calvary Presbyterian Church. He has chosen a unique subject for his evening sermon, "The Lotus Eaters," which will be both interesting and instructive. The morning theme will be "The Law of Cost." Excellent music will be rendered. Strangers are cordially invited to attend these services.

• • •

Rev. John Ovall, pastor of the Swedish Methodist Church at Oregon City, was honored on Wednesday at a reception given by his congregation and friends to celebrate his return to them for another year. A purse was presented to Dr. Ovall. Refreshments were served and a general good time enjoyed.

Norwegian Lutheran Church to Hold Special Services.

Morning Sermon Today Will Be in English—Strangers Especially Are Invited.

IN the West Side Norwegian Lutheran Church, on Fourteenth, between Couch and Davis streets, the service this Sunday morning at 11 o'clock will be in English. Rev. Wilhelm Pettersen will preach on "True Greatness." Strangers especially are invited. Seats are free.

In the evening the service at 8 o'clock will be in Norwegian. The pastor will speak on "True Liberty." On tomorrow evening the Men's Club will entertain the women of the church. A good musical programme will be rendered and B. G. Skulason, attorney, will deliver an address. The full programme will be announced later. On Tuesday evening the Young People's Society will give a programme festival."

• • •

Dr. Lynn Harold Hough will preach this morning at 10 o'clock in the Rose City Park Methodist Church. He is spending the week with the students of Willamette University. He is a brilliant teacher and preacher. Graduating from Sein College and Drew Theological Seminary, he was pastor of Summerfield Church in Brooklyn and Mount Vernon Place Church in Baltimore before being called to a professorship in Garrett Biblical Institute, Evanston, Ill. He is in great demand for Epworth League Institutes and addresses. Portland is highly favored in the opportunity of hearing him.

• • •

The Daughters of the Temple, a class of young women at the White Temple, entertained recently for Mrs. A. W. DeLong. The party was held at the home of Mrs. W. D. Hinson. The honor guest was presented with a handsome gift in token of the appreciation which the class members have for her.

• • •

The annual prayer conference of the Christian and Missionary Alliance Workers in Oregon in Washington will be held in the Gospel Tabernacle, corner East Ninth and Clay streets, from October 18 to 22, inclusive. No meeting will be held Saturday.

The evening meetings at 7:30 on Wednesday and Thursday, and at 10 A. M., 2:30 and 7:30 P. M., Friday and Sunday, will be open to the public, and all who come will be welcome.

On Friday morning the subject will be "The Deeper Life in Christ," and at 2:30 P. M., "What the Bible Teaches on Divine Healing and Prayer for the Sick."

The Rev. E. J. Richards, home secretary of the society, will preside at the conference.

• • •

A free beginners' class in theosophy, psychology and occult science commenced Thursday, October 12, and will continue to meet every Thursday at 8 P. M. at Theosophical Hall, 212 Central building, Tenth and Alder streets.

• • •

The fourth annual harvest festival of the Immanuel Lutheran Church was held on the main floor of the Worcester building, 70-72 Third street, October 5, 6 and 7. From point of view of attendance, as well as programmes, attractions and financial results, it was a remarkable success.

Pastor Will Reoccupy His Former Pulpit.

Rev. H. S. Templeton, Now of Vancouver, Wash., to Preach at Westminster Presbyterian Church Today.

WESTMINSTER PRESBYTERIAN CHURCH, East Seventeenth and Schuyler streets, will have the pleasure of having in the pulpit, both morning and evening, a former pastor, Rev. H. S. Templeton, now of Vancouver, Wash. He had a large part in the success of Westminster Church in former years and has many friends there who will welcome him heartily. His subject at 10:30 is "God's Column in Who's Who"; in the evening at 7:30, "The Tragedy of a Single Word."

On the following two Sundays, October 22 and 29, the pulpit will be in charge of Rev. Lewis E. Lee, D. D., of the Evanston Presbyterian Church, of Cincinnati, O. A brother of Dr. Lee was first pastor of Calvary Presbyterian Church of this city. Another brother is president of Albany College.

Federated Church Movement Representatives Coming.

Two Prominent Religious Workers Will Address Meeting at Y. M. C. A. Monday Noon, October 23.

THE Commission on Federated Movements of the Federal Churches of Christ in America is sending two representatives on a tour of 30 cities in 10 states. These men will be in Portland Monday to Wednesday, October 23 to 25.

Their purpose is to help federate religious and social work and work out plans for comity, missionary education, Sunday school work, uplift and welfare movements. They plan to address ministers and laymen, Chambers of Commerce, clubs, students, etc., in order to educate and arouse co-operation.

Dr. Roy B. Guild, the secretary of this commission, at one time was minister of a large church of 1000 members, 43 per cent of whom were men. He was one of the leaders of the men and religion forward movement, and will speak out of personal experience on Christian co-operation.

James A. Whitmore has been an international secretary of the Y. M. C. A. for six years, was promotion secretary of the Men and Religion movement, and has made a specialty of boys' work. It is expected that a noonday luncheon for ministers and laymen will be held at the Y. M. C. A. on Monday noon, October 23. Dr. Guild, an honorary member of the Rotary Club, will address the local Rotarians at the noonday luncheon on Tuesday, October 24.

Further announcements as to the various meetings will be made later.

Reception Will Be Given to Warrenton Pastor.

Congregation to Hold Welcome for Rev. Alfred Bates, Who Begins Third Year of Ministry.

WARRENTON, Or., Oct. 14.—(Special.)—Tuesday at 7:30 P. M. a reception will be given Rev. Alfred Bates, who has been returned as pastor of the Warrenton Methodist Episcopal Church for the third year. A programme of vocal and instrumental music will be given and many interesting speakers will give addresses of welcome. The Ladies' Aid Society will serve refreshments. The reception will be held in the Commercial Club rooms.

Rev. Alfred Bates will preach at the Warrenton Methodist Episcopal Church on Sunday evening at 7:30 o'clock and the quartet, the Misses Leona Townsend, Ruby Taylor, Runa Sigurdson and the pastor, will sing special music.

Mrs. A. V. Sigurdson entertained 17 members of the Ladies' Aid Society, of the Methodist Episcopal Church, at her home on Wednesday last when an enjoyable afternoon was spent.

A large number of men brought their hammers, saws, etc., to the Presbyterian parsonage on Clatsop Plains on Friday last and built a new barn there. The women of the community served lunch.

Forbes Church Welcomes New Pastor and Wife.

Speeches Are Made by Representatives of Various Branches of Organization and Refreshments Are Served.

LAST Wednesday night the members and friends of Forbes Presbyterian Church tendered a reception to Rev. William MacLeod, pastor-elect, and Mrs. MacLeod. Mr. Allston, one of the pioneer members, presided and spoke of the present standing of the congregation. Speeches of welcome were made by Messrs. Robertson and Wilson, representing the officers of the church. Mrs. Donaldson, representing the women, welcomed the man from Edinburgh in Gaelic.

Brilliant addresses, flowing freely with wit and humor and now and again with kind words of feeling and sympathy, were made by Rev. Mr. Montgomery, representing Portland presbytery; by Rev. Mr. Rarick, of Central Methodist Church, and by Rev. Mr. Bevin, of East Side Baptist Church. The response was given by Rev. Mr. MacLeod, who "represented Mrs. MacLeod" and was well received by the audience. Refreshments were furnished and served by the women.

• • •

A charity concert will be given at the Latterday Saints Church, Twenty-fifth and Madison streets, Friday, October 20, at 8 P. M.

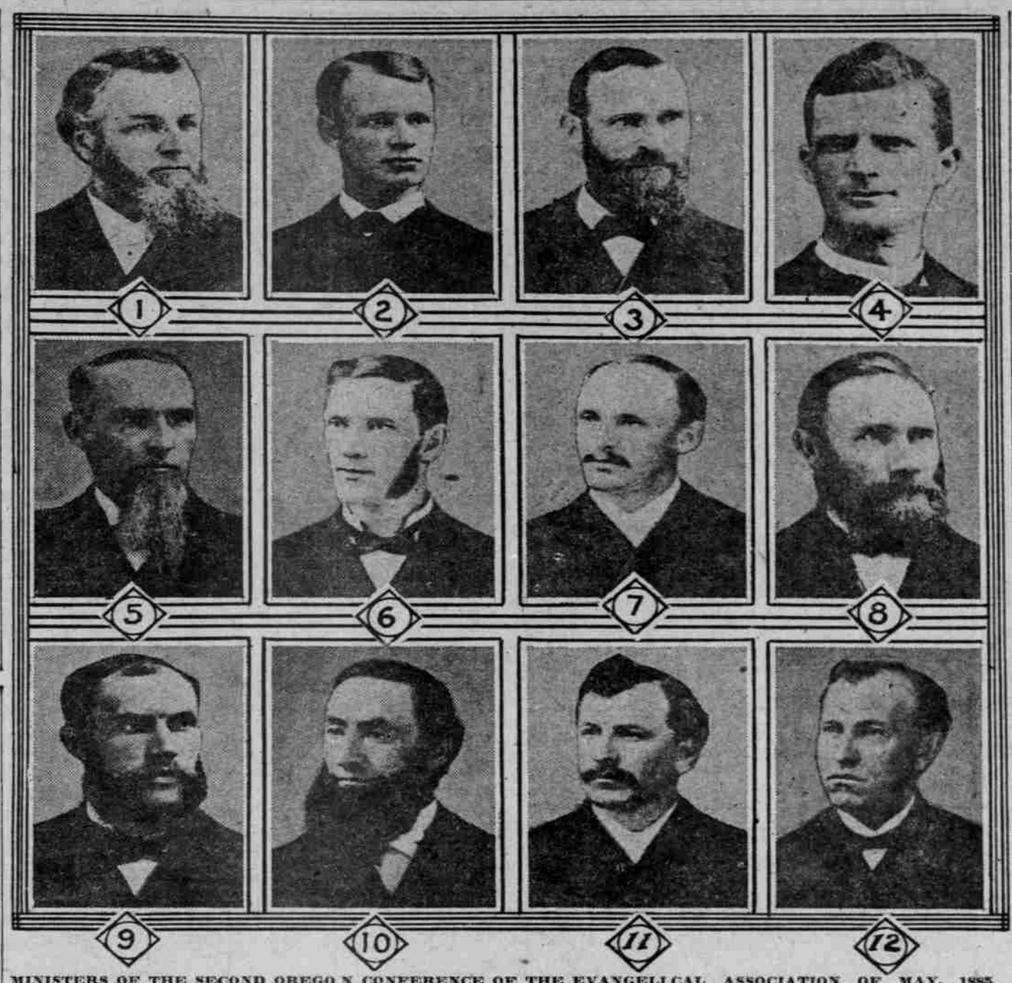

MINISTERS OF THE SECOND OREGON CONFERENCE OF THE EVANGELICAL ASSOCIATION OF MAY, 1885, SOME OF WHOM WILL PARTICIPATE IN THE ANNIVERSARY TODAY.

1—Bishop R. Dubs, D. D. 2—H. I. Bittner. 3—J. Bowersox. 4—H. Schuknecht. 5—S. E. Davis. 6—C. C. Poling. 7—J. L. Hershmer. 8—A. C. Boyd. 9—F. J. Strayer. 10.—A. Shienk. 11—J. A. Hollenbaugh. 12—A. R. Johnson.

Proposed Amendments Before Open Forum Tonight.

Discussion Is to Be Held in Unitarian Chapel, With Professor Hudson B. Hastings Presiding.

THE so-called brewers' amendment, the Prohibition amendment and the proposed amendments for tax limitation, single item veto, rural credits and negro suffrage will be discussed at the open-forum meeting in the Unitarian chapel, Broadway, between Yamhill and Taylor, tonight, at 7:45 o'clock.

Professor Hudson B. Hastings will preside and the discussion will be led by Harry H. Moore, executive secretary of the Oregon Social Hygiene Society, and Horace Miller, of the senior class, Reed College.

The remaining initiative bills will be taken up on the following Sunday.

Dr. Boyd to Observe 30th Year as Minister.

REV. JOHN H. BOYD, D. D., pastor of the First Presbyterian Church of this city during the past five years, is passing the 30th anniversary of his entrance into the ministry. He will preach this morning on "Certain Changes and Movements in the Life of Religion During the Past Thirty Years."

At 7:30 P. M. he will preach on "Why Men Succeed and Why They Fail," based upon the observations and experiences of his life as a public man in a position to study men and life. The evening sermon will be especially adapted to young people and those who are perplexed about the meaning of success and failure.

A social hour of double significance will be enjoyed at the First Church on Tuesday evening, when the session of the church will give a large reception to the members and friends of the congregation in recognition of Dr. Boyd's long and active ministry, and in appreciation of his devotion and success in the work of the First Presbyterian Church of Portland. In connection with this celebration of the pastor's 30th anniversary of his ministry the reception will be designed especially for the pleasure and social benefit of the 30 new members who were received into the church last Sunday morning.

The officers of the church, the women's societies and all the various organizations of the church will be present to act as a reception committee. Dr. Boyd will give a humorous talk, recounting some of the experiences in the ministry of the church.

Special musical numbers have been arranged and refreshments will be served by the missionary societies and associations. All who are interested in Dr. Boyd and the First Church will be cordially received.

Bishop Hughes to Preach This Morning.

Services at First Methodist Episcopal Church Will Be of Unusual Interest.

THE morning service at the First Methodist Episcopal Church will be one of unusual interest because of the fact that Bishop Matthew Simpson Hughes will be present and address the congregation. Bishop Hughes not only has a reputation throughout all Methodism for eloquence and power as a preacher, but for many years preceding his election as a bishop was the pastor of one of the greatest churches of the denomination and will doubtless bring a timely and inspiring message to this congregation.

At the evening service, Rev. Walter Lee Airheart will preach, having for his theme "The Task That Confronts Us Now."

The music will be under the leadership of the director, Hartridge G. Whipp and special numbers will be rendered by the quartet and vested chorus. At the morning service the chorus will sing "He Shall Come Down Like Rain" (Dudley Buck) and the quartet will sing "The Lord Is My Light." In the evening the chorus will sing "Let Not Your Heart Be Troubled" (Foster) and a duet will be rendered by Miss Peterson and Mr. Whipp, "Come, Jesus Redeemer."

Christian Missionary Institute Will Open October 22.

Session Will Be Held at First Presbyterian Church House, on International Basis.

A MISSIONARY institute for Christian workers of all denominations will be held October 22-25 at the First Presbyterian Church House under the direction of the missionary educational movement. It is an outgrowth of the laymen's missionary convention held in the city last February.

The purpose of the institute is to discover, develop and train missionary leaders for work in their own churches. The institute is being organized upon an interdenominational basis and will be open to the workers in all the churches and religious organizations of the city.

The institute will be opened with a rally for delegates, committeemen and all others who may be interested on Sunday, October 22, at 4 o'clock and registration for class work will take place at that time. During the three days that follow, classes and conferences will be held, in which there will be studied courses in missionary instruction and methods for Sunday school teachers and church workers.

Separate classes will be organized for the study of the following textbooks: "South American Neighbors," "Old Spain in New America," "World Missions and World Peace" and "Living Christ for Latin-America." There also will be a pastors' class dealing with the topic, "The Pastor and Missions," under the leadership of Rev. T. W. Lane and Rev. John H. Boyd, and a laymen's class led by William H. Lewis and using the textbook, "Efficiency Points." For one hour every day an open parliament will be held for the discussion of various phases of missionary education.

An effort will be made during the coming week to secure delegates to the institute from all of the churches of the city. A special attempt will be made to secure the interest of members of Sunday schools and young people's societies.

Call of Norwegian Church Accepted by Ex-Pastor.

Rev. Elias Gjerding Preaches First Sermon in Portland Today After Absence of Two Years.

REV. ELIAS GJERDING, who for the last two years has been in Oakland, Cal., and who came back to Portland on account of Mrs. Gjerding's health, has consented to the urgent call of the district superintendent and the quarterly conference of the First Norwegian Danish Methodist Church to become the pastor of the church.

The field of work is not a new one to Rev. Mr. Gjerding, it being only two years ago that he served the same church as its pastor. The congregations is not strong numerically, but it owns valuable church property in one of the finest parts of the city and it is hoped that the friends of the church will rally around their new pastor and help him build up a strong church in this community. Rev. Mr. Gjerding preaches his first sermons as pastor today at 11 A. M. and 8 P. M.

Sunday Services in City Churches

ADVENT.

Advent Christian, 458 Second street, near Hall street—Rev. W. S. Lucas, pastor. Preaching, 10:30, Sunday school, 12; Loyal Workers, 6:30; preaching, 7:30; prayer meeting, Thursday evening, 7:30.

ADVENTISTS.

Central, East Eleventh and Everett streets—P. C. Hayward, minister. 10, Sabbath school; 11:15, church service; prayer meeting, Wednesday, 8-9; Y. P. S., Friday, 8.

Tabernacle, West Side, Knights of Pythias Hall, Eleventh and Alder—H. G. Thurston, pastor. Sabbath school, 10; preaching, 11.

Montavilla, East Eightieth and Everett—J. F. Beatty, local elder. Sabbath school, 10; preaching, 11; Y. P. meeting, 4; prayer meeting, Wednesday, 8; Helping Hand society, 1:30, Tuesday.

Lents, Ninety-fourth street and Fifty-eighth avenue Southeast—D. J. Chitwood, local elder. Sabbath school, 10; preaching, 11; prayer meeting, Wednesday evening, 8.

St. Johns, Central avenue and Charleston—E. D. Hurlburt, local elder. Sabbath school, 10; preaching, 11; prayer meeting, Wednesday evening, 8.

Mount Tabor, East Sixtieth and Belmont streets—J. M. Willoughby, minister. Sabbath school, 10; preaching, 11; prayer meeting, Wednesday, 7:45.

Albina (German), Skidmore and Mallory—H. J. Dirksen, minister. A. C. Schweitzer, local elder. Sabbath school, 10; preaching, 11; prayer meeting, Wednesday, 7:45.

Scandinavian, Thirty-ninth avenue and Sixty-second street—Elder O. E. Sandes, pastor. Sabbath school, 10; preaching, 11; prayer meeting, Wednesday, 7:45.

ADVANCED THOUGHT.

Temple of Universal Fellowship—Rev. J. H. Dickey, pastor, services at 292 Eleventh street, corner Columbia, at 7:45 P. M.; occult lessons on the Bible, followed by answering questions.

Advanced Thought, Christensen's Hall, sermon lecture and healing by Alzamon Ira Lucus at 11 o'clock.

ASSOCIATED BIBLE STUDENTS.

Christensen's Hall, Eleventh and Yamhill streets, 3 P. M., discourse by A. A. Yerex; 8 P. M., illustrated lecture by A. A. Yerex, subject, "The Supreme Architect and His Plan."

BAPTIST.

First, White Temple, Twelfth and Taylor streets—9:50, Bible school; classes for all ages; 11, preaching by Dr. J. F. Winbigler, theme, "Perfect Peace"; 6:30, B. Y. P. U.; 7:45, preaching by Dr. Winbigler, theme, "Testimony of Experience."

East Side, East Twentieth and Ankeny streets—Rev. W. O. Shank, D. D., pastor. 10, Sunday school; 11, preaching by the pastor, theme, "The Doctrine of Sonship with God"; 7:45, preaching by the pastor, theme, "The Wickedest Woman in the Bible" (second sermon in series); 6:30, B. Y. P. U.

Glencoe, East Forty-fifth and Main streets—Rev. J. B. Waitz, pastor. 9:45, Sunday School; 11, preaching by the pastor, theme, "The Promise of the Holy Spirit"; 6:30, B. Y. P. U.; 7:30, preaching by the pastor, theme, "Perfect Peace."

Grace, Montavilla—Rev. H. T. Cash, pastor. 10, Sunday school; 11, preaching by the pastor, theme, "The Soul's Great Affirmation"; 6:30, B. Y. P. U.; 7:30, preaching by the pastor, theme, "The Heart of the Eternal."

Arleta—Rev. W. T. S. Spriggs, pastor. 9:45, Sunday School; 11, preaching by the pastor, theme, "The Knights of the Armor of Light"; 6:30, B. Y. P. U.; 7:30, preaching by the pastor, theme, "A Specimen of New Testament Evangelism."

Calvary—East Eighth and Grant streets—Rev. J. E. Thomas, pastor. 10, Sunday school; 11 and 7:30, preaching services; 6:30, B. Y. P. U.

Swedish-Finnish Baptist Mission meets at 7:45 in the lower White Temple, Twelfth and Taylor streets.

Lents—Rev. J. M. Nelson, pastor. 10, Sunday school; 11 and 7:30, preaching by the pastor; 6:30, B. Y. P. U.

University Park, Fiske and Drew streets—9:50, Sunday school; 11 and 7:30, preaching by the pastor; 6:30, B. Y. P. U.

Mount Olivet, Seventh and Everett streets—Rev. W. A. Magett, pastor. Services, 11 and 8; Sunday school, 12:30.

First German, Fourth and Mill streets—Rev. Jacob Pratt, pastor. 9:45, Sunday school; 11 and 7:30, preaching by the pastor.

Second German, Morris and Rodney—9:45, Sunday school; preaching services, 11 and 8; B. Y. P. U., 7.

The Young Men's Class (H. Y. M. C.) of the Highland Baptist Church, East Sixth and Alberta streets, meets at 9:45 A. M. Sunday.

Italian Mission, East Eighteenth and Tibbetts streets—Rev. Francisco Sannella, pastor. 10, Sunday school; 10:30, short sermon for English-speaking people; 11, preaching service; 7, pastor's circle (prayer service); 8, preaching service.

Swedish, Fifteenth and Hoyt street—Rev. T. Gideon Sjolander, pastor. Services, 10:30 A. M. and 7:30 P. M.

CATHOLIC.

Pro-Cathedral, Fifteenth and Davis streets—Rev. E. V. O'Hara. Mass, 6, 7:15, 8:30, 9:45; high mass, 11; evening service, 7:45.

St. Lawrence, Third and Sherman streets—Rev. J. C. Hughes. Mass, 6, 8:30; high mass, 10:30; evening service, 7:30.

St. Patrick's, Nineteenth and Savier streets—Rev. E. P. Murphy. Mass, 8; high mass, 10:30; evening service, 7:30.

St. Francis, East Eleventh and Oak streets—Rev. J. H. Black. Mass, 6, 8, 9; high mass, 10:30; evening service, 7:30.

Immaculate Heart of Mary, Williams avenue and Stanton street—Rev. W. A. Daly. Mass, 6, 8, 9; high mass, 11 o'clock; evening service, 7:30.

Holy Rosary, East Third and Clackamas—Rev. C. J. Olsson. Mass, 6, 7, 8, 9; high mass, 11; evening service, 7:30.

The Madeleine, East Twenty-fourth and Siskiyou—Rev. G. F. Thompson. Mass, 7:30, 9; high mass, 10:30; evening service, 7:45.

St. Andrew's, East Ninth and Alberta streets—Rev. T. Kiernan. Mass, 8; high mass, 10:30; evening service, 7:30.

Ascension, East Yamhill and East Seventy-sixth—Franciscan Fathers. Mass, 8; high mass, 10:30; evening service, 7:30.

Blessed Sacrament, Maryland avenue and Blandena street—Rev. B. V. Kelly. Mass, 8; high mass, 10:30; evening service, 7:30.

Holy Redeemer, Portland boulevard and Vancouver avenue—Rev. F. H. Miller. Mass, 6, 8; high mass, 10:30; evening service, 7:30.

Holy Cross, 774 Bowdoin street—Rev. C. Raymond. Mass, 8; high mass, 10:30; evening service, 7:30.

Sacred Heart, East Eleventh and Center—Rev. G. Robt. Mass, 8; high mass, 10:30; evening service, 7:30.

St. Agatha, East Fifteenth and Miller—Rev. J. Cummisky. Mass, 8; high mass, 10:30; evening service, 7:30.

St. Joseph (German), Fifteenth and Couch streets—Rev. B. Durrer. Mass, 8; high mass, 10:30; evening service, 7:30.

St. Clare's, Capitol Hill — Franciscan Fathers, Rev. Father Modestus. Low mass, 7:30; high mass and benediction, 9:20; sermon at both masses.

St. Stanislaus (Italian), Maryland avenue and Williamette boulevard—Rev. T. Mathew. Mass, 8; high mass, 10:30; evening service, 7:30.

St. Peter's, Lents—Rev. P. Buetgen. Mass, 8; high mass 10:30; evening service, 7:30.

St. Clements, Smith and Newton streets—Rev. C. Smith. Mass 8; high mass, 10:30; evening service, 7:20.

St. Charles, Thirty-fourth and Killingsworth—Rev. G. Sniderhorn. Mass, 8; high mass, 10:30; evening service, 7:30.

St. Rose's Fifty-third and Alameda streets—Rev. J. M. O'Farrell, pastor. Masses, 8 and 10 A. M.; evening devotion, 7:30.

St. Michael's (Italian), Fourth and Mill—Jesuit Fathers; M. J. Balestra, S. J., pastor. Low mass, 8:30; high mass, 10:30; evening service, 7:30.

St. Philip Neri, East Sixteenth and Hickory—Rev. W. J. Cartwright. Mass, 7:30, 9; high mass, 10:30; evening service, 7:30.

St. Ignatius, 3220 Forty-third street East, Jesuit Fathers—Father William J. Deeney, rector. Mass, 6:30, 8, 9:15, 10:30; evening service, 7:30.

CHRISTIAN.

First, Park and Columbia streets—Rev. Harold H. Griffis, pastor. Morning service at 11, subject, "Why I Am a Disciple of Christ"; evening service 8, subject, "Seeing Without Eyes"; Bible school, 9:45 A. M., Y. P. S. C. E., 6:30 P. M.; workers' conference and prayer service, Thursday at 7 o'clock P. M.

East Side, East Twelfth and Taylor streets—A. L. Crum, pastor. Morning subject, "Visions That Disturb"; evening subject, "Oregon Dry and Why."

Woodlawn, corner East Seventh and Liberty streets—W. L. Millinger, minister. Bible school, 9:45; morning worship, 11; Christian Endeavor, 6:30; evening service, 7:30.

Vernon, East Fifteenth street North and Wygant street—Regular services 10:30 and 7.30, Preaching both morning and evening.

CHRISTIAN YOGA ASSOCIATION.

The Christian Yoga Association will meet Sunday evening at 8 o'clock in room A, Central Library.

CHRISTIAN SCIENCE.

First, Everett, between Eighteenth and Nineteenth streets—Services, 11 and 8; subject of lesson sermon, "Doctrine of Atonement"; Sunday school, 9:45 and 11; Wednesday evening meeting at 8.

Second, East Sixth street and Holladay avenue—Services, 11 and 8; subject of lesson sermon, "Doctrine of Atonement"; Sunday school, 9:45; Wednesday evening meeting at 8.

Third, East Twelfth and Salmon streets—Services, 11 and 8; subject of lesson sermon, "Doctrine of Atonement"; Sunday school, 11 and 12:15; Wednesday evening meeting at 8.

Fourth, Vancouver avenue and Emerson street—Services, 11 and 8; subject of lesson sermon, "Doctrine of Atonement"; Sunday school, 9:45 and 11; Wednesday evening meeting at 8.

Fifth, Myrtle Park Station—Services, 11 A. M.; subject of lesson sermon, "Doctrine of Atonement"; Sunday school, 9:30 and 11; Wednesday evening meeting at 8.

Christian Science Society, Holbrook block, St. Johns—Services, 11 A. M.; subject of lesson sermon, "Doctrine of Atonement"; Wednesday evening meeting at 8.

CONGREGATIONAL.

First Church, Park and Madison streets—Luther R. Dyott, minister. 9:30 A. M., Bible school; 6:30, Y. P. S. C. E. Dr. Dyott's themes, 11 A. M., "The Flaw in the Rock"; 7:45 P. M., "Our City at Its Best: Are Our Assets Sufficient?"

Sunnyside, East Taylor and East Thirty-second streets—Rev. J. J. Staub, D. D., pastor. Services at 11 A. M. and 7:45 P. M.; Sunday school, 10 A. M.; Junior Christian Endeavor, 3 P. M.; Senior Christian Endeavor, 6:30 P. M. Subjects of sermons, morning, "The Declarations of the Gospels on the Coming of Christ"; evening, "The Great Alternative."

Pilgrim, Shaver street and Missouri avenue. Rev. W. C. Kantner, minister. 9:45 A. M., Sunday school; 11 A. M., "He Knew"; 3 P. M., Junior Endeavor; 6:30 P. M., Y. P. S. C. E.; 7:30 P. M., "Why Smith Does Not Go to Church."

University Park, Haven street, near Lombard—Rev. F. J. Meyer, pastor. Sunday school, 10 A. M.; preaching, 11 A. M. and 8 P. M.; mid-week service, Thursday 8 P. M.

Finnish Mission Congregational Church, 107 Skidmore street—Samuel Nevala, pastor. Young people's meeting at 6; preaching at 7:30; prayer meeting Thursday at 8:15.

EPISCOPAL.

St. Mark's, Twenty-first and Marshall streets—Rev. J. E. H. Simpson, rector; Rev. John G. Hatton, associate. Services, Sundays, 7:30 A. M., holy eucharist; 9:45, Sunday school; 10:15, matins; 11, holy eucharist and sermon; 7:45 P. M., service and preaching in preparation for the mission; weekdays, holy eucharist daily at 7:30 A. M.

Trinity Church, Nineteenth and Everett streets—Rev. Dr. A. A. Morrison, rector. Holy communion, 8 A. M.; morning prayer and sermon, 11; evening prayer and sermon, 8; Sunday school, 9:45 A. M. Strangers invited.

Church of St. Michael and All Angels, Broadway and East Forty-third street North—Sermon, 11; holy communion, first Sunday, 11; third Sunday, 7:30.

Grace Memorial, Weidler and East Seventeenth streets North—Rev. Oswald W. Taylor, vicar. Holy communion, 8, excepting on first Sunday in the month; morning prayer and sermon, 11; Sunday school, 10. No evening service.

All Saints, Twenty-fifth and Savier streets—Sunday school, 10; morning prayer and sermon, 11; celebration of the holy communion the first Sunday in the month at 11 and the third Sunday at 8.

St. Paul's, Woodmere—Rev. Oswald W. Taylor, vicar. Holy communion, first Sunday of month, 8; evening prayer and sermon, 4, except the first Sunday of month.

St. John's, Milwaukie—Rev. John D. Rice, vicar. 8, holy communion, except on first Sunday of month; 10, Sunday school; 11, morning prayer; 7:30, evening prayer; holy communion, first Sunday of month.

St. John's, Sellwood—Rev. John D. Rice, vicar. Prayer, 3; holy communion, 8:30; first Sunday of month.

Church of Our Savior, Woodstock, East Forty-first street and Sixtieth avenue—Archdeacon Chambers in charge. Sunday school, 10 A. M.; service and sermon at 11 A. M.

Bishop Morris Memorial Chapel, Good Samaritan Hospital — Holy communion, 7 A. M.; evensong, 7:15.

St. Andrews, Hereford street, opposite Portsmouth School—Archdeacon Chambers in charge. Sunday school, 10 A. M.; service and sermon, 11 A. M.

St. Matthew's, Corbett and Bancroft streets—Rev. W. A. M. Breck, vicar. Sunday school, 10; services and sermon, 11 A. M.

Church of the Good Shepherd, Graham and Vancouver avenues—Rev. John Dawson, rector. Sunday school, 9:45 A. M.; morning service, 11; evening service, 7:30.

Pro-Cathedral, St. Stephens the Martyr, Thirteenth and Clay streets—Rev. E. H. McCollister, dean. Holy Communion, 7:45; Sunday school, 10; morning service, 11; service for colored people, 3; evening service, 7:45 o'clock.

St. David's, Twelfth and Belmont—Preaching by Rev. C. Bertram, 11 o'clock, "What This Land Needs"; 7:30 P. M., "How to Reach the Idle Benediction," 9:20; sermon at both masses.

St. Stanislaus (Italian), Maryland avenue and Williamette boulevard—Rev. T. Mathew. Mass, 8; high mass, 10:30; evening service, 7:30.

St. Peter's, Lents—Rev. P. Buetgen. Mass, 8; high mass 10:30; evening service, 7:30.

St. Clements, Smith and Newton streets—Rev. C. Smith. Mass 8; high mass, 10:30; evening service, 7:20.

St. Charles, Thirty-fourth and Killingsworth—Rev. G. Sniderhorn. Mass, 8; high mass, 10:30; evening service, 7:30.

St. Rose's Fifty-third and Alameda streets—Rev. J. M. O'Farrell, pastor. Masses, 8 and 10 A. M.; evening devotion, 7:30.

St. Michael's (Italian), Fourth and Mill—Jesuit Fathers; M. J. Balestra, S. J., pastor. Low mass, 8:30; high mass, 10:30; evening service, 7:30.

St. Philip Neri, East Sixteenth and Hickory—Rev. W. J. Cartwright. Mass, 7:30, 9; high mass, 10:30; evening service, 7:30.

St. Ignatius, 3220 Forty-third street East, Jesuit Fathers—Father William J. Deeney, rector. Mass, 6:30, 8, 9:15, 10:30; evening service, 7:30.

JEWISH.

Congregation Beth Israel, Twelfth and Main—Sabbath services every Friday evening at 8 and Saturday morning at 10:30; religious school at 10 A. M. Sunday; atonements, Saturday, October 7; booths, Thursday, October 12.

LATTER-DAY SAINTS.

Latter-day Saints, East Twenty-fifth and Madison—10 o'clock, Sunday school; service at 11:45 and evening service at 7:30.

LUTHERAN.

St. Paul's, German, East Twelfth and Clinton streets—A. Krause, pastor. German and English, Sunday school, 9:30 A. M.; German service, 10:30 A. M.; English services, 7:30 P. M.; Bible study and young people's meeting, Thursday, 8 P. M.

West Side Norwegian Lutheran, Fourteenth and Davis streets—Wilhelm Pettersen, pastor. English services, first and third Sundays of each month at 11 A. M. and second and fourth Sundays at 8 P. M.; Norwegian services first and third Sundays of each month at 8 P. M. and second and fourth Sundays at 11 A. M.; Sunday school at 10 A. M.; English and Norwegian Men's Club the third Monday at 8 P. M.; Y. P. S. Tuesday evening; English Bible class, Friday evenings; vesper service at 5 P. M. each Sunday in the hall on the corner of Fifteenth and Alberta.

Bethel Free, Stuben Hall, Ivy street and Williams avenue—Rev. G. A. Staley, minister. Preaching at 11 A. M. and 8 P. M.; Sunday school, 10 A. M.

Bethany Danish, Union avenue North and Morris street. M. C. Jensen-Engholm, pastor. Services, 11 and 8; Young people's meeting, Tuesday, 8 P. M.

Our Savior, East Tenth and Grant streets—George Henriksen, pastor. Sunday school and Bible class at 9:30; English service at 10:15; Norwegian service at 11:15.

Immanuel (Swedish), Nineteenth and Irving streets—Rev. J. Richard Olson, pastor. Services, 11 A. M. and 8 P. M.; Sunday school, 9:45 A. M.; Y. P. Society, Tuesdays, 8 P. M.; Ladies' Aid, first Wednesday, 2 P. M.; Pipe Organ Society, first Friday, 8 P. M.

Trinity German (Missouri Synod), Williams and Graham avenues—J. A. Reinbach, pastor. Services, 10:15, 7:30; Sunday school, 9:15; business meeting, 2:30.

St. James' English, West Park and Jefferson streets—Rev. Mr. Bussard, pastor. Services 11 A. M. and 8 P. M.; Sunday school, 10 A. M.; Luther League, 7 P. M.

Trinity German (Missouri Synod), Williams and Graham avenues—J. A. Reinbach, pastor. Services, 10:15, 7:30; Sunday school at 9:15 A. M.

METHODIST.

First Norwegian Danish, Hoyt and Eighteenth streets—Rev. Elias Gjerding, pastor. Preaching at 11 A. M. and at 8 P. M.; Y. P. Society every Tuesday night, 8:15; prayer meeting Thursday night at 8 o'clock.

Mount Tabor, corner of East Stark and Sixty-first streets—E. Olin Eldridge, pastor. Preaching 11 A. M. and 7:30 P. M.; subjects, morning, "Heavenly Overtures," evening, "True Wealth." Sunday school, 9:45 A. M.; Junior League, 3 P. M.; Epworth League, 6:30 P. M.; mid-week prayer and praise service, Thursday evening 8 o'clock, theme, "Anchors That Never Fail."

Woodlawn, East Tenth North and Highland streets—Rev. W. E. Kloster, pastor. Sunday school, 10 A. M.; morning service, 11 A. M.; Epworth League, 7 P. M.; evening service, 7:45 P. M.; prayer meeting, Thursdays, 7:45 P. M.

METHODIST EPISCOPAL.

First, corner of Twelfth and Taylor—Joshua Stansfield, D. D., and Walter Lee Airhear' ministers. 10:30 A. M., address by Bishop Hughes; evening sermon, Rev. Walter Lee Airheart, "The Task That Now Confronts Us."

Rose City Park, Sandy boulevard and East Fifty-seventh street—William Wallace Youngson, pastor. 9:45 Sunday school; 11, Dr. Lynn Harold Hough will speak; 4:30, vesper hour, Dr. Youngson will administer the sacrament of baptism.

Westmoreland, 1191 Milwaukie—R. W. Maulden, pastor. Preaching, 11 and 7:30; Sunday school, 10; Junior League, 6:30.

Woodstock, Woodstock avenue and Forty-fourth street Southeast—Rev. Frank James, pastor. Sunday school, 10; 11:15, class meeting; 6:45, Epworth League; 11 and 7:45, sermons by the pastor; midweek prayer service, Thursday, 8 P. M.

German, Rodney avenue and Stanton street — T. A. Schumann, pastor. Sunday school, 9:45 A. M.; services, 11 A. M. and 8 P. M.; Epworth League, 7:15 P. M.

Sunnyside, corner East Yamhill and East Thirty-fifth streets—R. Elmer Smith, pastor. Sunday school, 9:30 A. M.; preaching, 11 A. M.; Epworth League, 6:30 P. M.; people's popular service, 7:45 P. M.

Trinity, East Tenth and Sherman streets—Rev. P. D. Sandifur, pastor. Sun