SECTION TWO
Pages 1 to 16

The Sunday Oregonian.

CLASSIFIED ADVERTISING
SPORTING AND MARKET
REPORTS

VOL. XXXV. PORTLAND, OREGON, SUNDAY MORNING, MAY 21, 1916. NO. 21.

OUR GREAT "COMPETITION SALE" OF FURNITURE STARTS MONDAY

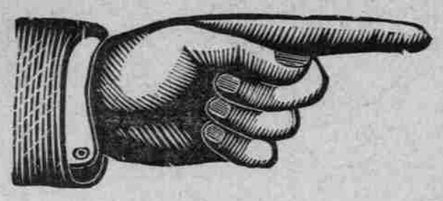

This sale is meant to test out once and for all which store honestly does sell the best furniture at the lowest prices in this city. We call it a "Competition Sale." It is a competition for your patronage based on the power to give you more for your money than any other store, and these items are submitted as proof of our unquestioned underselling ability.

COMPETITION PRICE LIST

LIVING-ROOM SPECIALS

$35.00 Suites, consisting of sofa, arm chair and rocker; solid oak spring seats, upholstered in leatherette, **$25.00**
$35.00 Morris Chairs, oak, automatic, upholstered in genuine leather, priced at.....**$17.50**
$25.00 Morris Chair, oak, automatic, upholstered in leatherette, priced at.....**$12.50**
$18.00 Morris Chair, adjustable backs, loose cushions, Competition Sale price.....**$9.00**
$18.00 Overstuffed Rockers, large, upholstered in leatherette, Competition Sale price.....**$9.50**
$4.00 Rockers, high-back T, bolted arms.....**$2.00**
$15.00 Library Tables, tops 24x38, fumed oak, with bookshelves on end and lower shelves.....**$8.75**
$18.00 Round Pedestal Table, 24 inches in diameter, Colonial design, solid oak, at.....**$9.00**
$10.00 Round Center Tables, quartered oak, 24x24 tops, Competition Sale price.....**$5.00**
$18.00 Couches, mission design, portable spring cushions in brown Spanish leatherette, waxed oak frames....**$9.00**
$7.00 Library Tables, solid oak, Early English finish, size 36x20 inches, Competition Sale price.....**$3.50**
$45.00 Bookcases, double door, Colonial design, waxed or fumed oak, 65 inches high, 44 inches wide, four shelves, Competition Sale price.....**$22.50**
$25.00 Combination Bookcase and Desk.....**$15.00**
$12.00 small Ladies' Desks in waxed oak.....**$7.50**
$25.00 Home Desks in birdseye maple, mahogany or oak, Competition Sale price.....**$12.50**
$7.00 Denim Flat Couches.....**$4.50**
$18.00 Couches, oak frames, spring edges, covered in heavy green velour, Competition Sale price.....**$9.00**
$60.00 Parlor Suites, three pieces, upholstered in genuine leather, sofa, arm chair and rocker, mahogany-finished frames, Competition Sale price.....**$29.80**
$125.00 Club Suite, very massive, Circassian walnut frames, Colonial, divan, rocker and arm chair....**$79.50**
$20.00 Mission Rockers, mahogany-finished frames, upholstered backs and seats.....**$7.75**
$90.00 Davenette, mahogany, beautifully carved frame, upholstered in silk plush.....**$31.00**

DINING-ROOM SPECIALS

$2.50 Dining-room Chairs, strictly up to date, square stock, solid oak, waxed or fumed.....**$1.75**
$4.50 Dining Chairs, solid oak, Colonial, full-leather seat, waxed or fumed.....**$2.90**
$2.00 Dining Chairs, turned stock, brace arm, cane bottom, long continuous back posts.....**$1.25**
$12.00 Dining Tables, solid oak, tops 45 inches, extend 6 feet, special.....**$6.75**
$25.00 Dining Tables, square top, 48-inch, extend 10 feet, round legs, 5-inch diameter.....**$12.50**
$18.00 Dining Tables, solid oak, pedestal base, claw feet, 45-inch, 6 feet extension.....**$9.10**
$25.00 Sideboards, oak.....**$12.50**
$18.00 Sideboards, oak, drawers lined for silver, plate mirror in back, 45 inches wide, 72 inches high.....**$9.00**
$20.00 Side Tables, oak.....**$9.50**
$25.00 Buffets, solid oak, top 42x18 inches, plate mirror, one drawer lined for silver, large and small linen drawers and cabinet.....**$12.50**
$200.00 Mahogany Dining Suite, Sheraton design; buffet, china closet, table, 8 feet; 6 chairs, leather.....**$125.00**
$45.00 Mahogany China Closet, round front.....**$27.50**
$35.00 China Closet, oak, mirrors, top and top shelf, round-front glass.....**$17.50**
$25.00 China Closet, oak, round front, no mirrors..**$12.50**
$50.00 Solid Mahogany Dining Table, 48-inch top, 8 feet extension, pedestal base, claw feet.....**$25.00**

BEDROOM SPECIALS

$5.00 Iron Beds, enameled.....**$3.50**
$7.00 Iron Beds, enameled.....**$4.50**
$38.00 Four Poster, quartered oak.....**$15.00**
$28.00 Napoleon Mahogany Veneer Bed.....**$14.00**
$50.00 Dressers, mahogany, large mirror, 30x45 inches, special at.....**$25.00**
$27.50 Princess Dressers, polished quarter-sawed oak, mirror 18x36 inches.....**$13.50**
$17.00 Princess Dresser in Pacific oak finish, mirror 18x30 inches.....**$9.50**
$22.00 Princess Dresser, birdseye maple, 18x30 mirror, special at.....**$11.00**
$12.00 Dresser, Pacific oak, mirror 18x20 inches....**$6.75**
$12.00 Washstands, solid oak, with mirror.....**$6.00**
$9.00 Toilet Washstands in Pacific oak with mirror 10x14, special at.....**$4.50**
$25.00 Chiffoniers, quarter-sawed oak, period style "Adams".....**$14.50**
$25.00 Chiffoniers, birdseye maple, swell fronts, oval or square French mirrors.....**$12.50**
$12.00 Rattan Rockers, large.....**$4.00**
$4.50 Rockers, small cane seat, specially for bedrooms, in all finishes, classy styles.....**$3.50**

KITCHEN

$10.00 Kitchen Cabinets.....**$4.95**
$15.00 Oak Kitchen Cabinet.....**$7.50**
$25.00 Kitchen Cabinet, both lattice doors and all the newest features, metal work table, etc.....**$12.50**
75c Kitchen Chairs.....**55¢**
$1.00 Kitchen Chairs.....**75¢**
$28.00 Steel Ranges, 4 holes.....**$19.50**
$1.75 Kitchen Tables.....**$1.25**
$3.50 Breakfast Tables.....**$2.50**

PORCH

$9.00 Porch Swings, weathered oak, 4 feet long...**$4.50**
$11.00 Porch Swings, 5 feet.....**$5.50**
Porch Rockers and Chairs HALF PRICE

$38.00 Davenport Bed Now $29

Elegant Davenport Bed in waxed oak frame, upholstered in Spanish chase leather, on fumed oak frame..... **$29.00**

This Davenport, Special Now $25.00

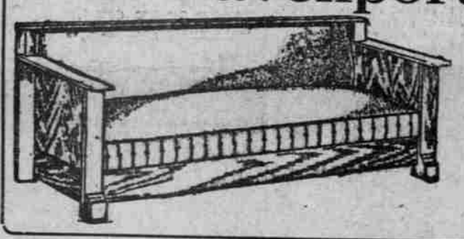

Has automatic action and makes a comfortable bed. Frame is of oak; seat and back are upholstered over oil-tempered steel springs, covered in chase leather. Retails at $35.00. Special for this week at..**$25.00**

You Can Use Your Credit and Enjoy Comfort. Come in and Learn Gadsbys' Simple Plan

$10 Kitchen Cabinets for $4.95

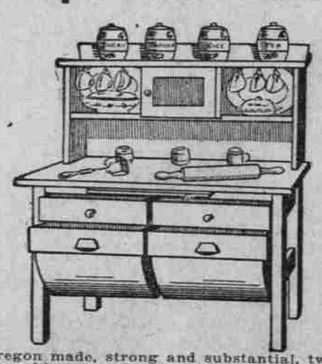

Oregon made, strong and substantial, two flour bins, two drawers, kneading board, china cabinet, all for **$4.95**

Sideboards $9.85

If you want an Extra Heavy Massive Sideboard at an extremely low price, we strongly advise you to buy one of these solid oak sideboards, with two top drawers lined for silverware, one large linen drawer and double-door cupboard below, large French plate mirror. Other stores ask $25.00 to $30.00, Gadsbys' special price is..... **$9.85**

Dressing Table $13.50

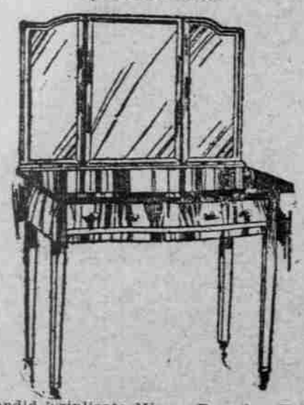

Splendid Triplicate-Mirror Dressing Table in pretty white or ivory enamel. Gadsbys' bargain at. **$13.50**
Others as Cheap as $7.50.

$12 Reed Rockers $4

Handsome Reed Rockers, very elaborate; high backs, full reed body and seats. Gadsbys' special at..... **$4.00**

$18 Rocker $9.50

At this low price everyone ought to have one of our Large, Comfortable Rockers. They are made of the best leatherette, beautifully upholstered. Now is your chance to get one for... **$9.50**

$15 Carriage $7.50

Reed Carriages are coming in style again. Here's a beauty at **$7.50**

Use Our Exchange Department

If you have furniture that doesn't suit—want something more up to date and better—phone us and we'll send a competent man to see it and arrange to take as part payment on that kind you want. We'll make you a liberal allowance for your goods and we'll sell you new furniture at low prices. Have furniture you'll be proud of.

BARGAINS IN EXCHANGE DEPARTMENT

Dining Table, oak, six feet extension.....**$ 4.75**
Bedsteads, solid oak, six feet high, four feet six inches wide, sound and clean.....**$ 1.50**
Box Couch, denim covered.....**$ 1.50**
Flat Couch, spring edge.....**$ 2.00**
Bedstead, imitation mahogany, cost $18.00, now.....**$ 1.50**
Commodes, three drawers and cabinet.....**$ 1.00**
Center Tables, top 32x24, imitation mahogany.....**$ 1.00**
Bedstead, iron, with spring and mattress.....**$ 7.00**
Sideboard, solid oak, perfect condition, six feet high, 45 inches wide, with mirror and back.....**$ 7.80**
Dining Chairs, cane seat, each.....**50c**
Kitchen Treasure Table, with two flour bins, two drawers and kneading board.....**$ 2.00**
Dressers, white enameled, with mirror 24x30 inches.....**$ 6.50**
Steel Range, four-hole Wedgewood, small size, in good order.....**$10.00**
Steel Range, four-hole, with reservoir.....**$12.00**
Steel Range, six-hole, 18-inch oven, Crescent, good as new.....**$19.00**
Majestic Double Range, two ovens, six feet wide, gas, coal and wood; cost $125; full canopy top.....**$50.00**
Peninsular Double Range, gas, coal and wood, can use both ranges at same time, two ovens, 10 cooking holes, about six feet wide.....**$35.00**
Gas Ranges, four holes and oven 16x16 inches, guaranteed.....**$ 6.75**
$25.00 Chautauqua Desk, solid oak, 18th century finish, 30 inches wide, five feet high, shelves above and below the desk.....**$ 7.50**

WM. GADSBY & SONS

WASHINGTON AT FIRST STREET

HIGH SCHOOL TRACK MEN MEET FRIDAY

Inclement Weather Interferes With Practice for Inter-Scholastic Contests.

TEAMS ARE LINING UP

Franklin Has Real Find in Scanland Collins, Who Scored 21 Points in Clash With Ridgefield—S. Davis Shows Well.

BY EARL R. GOODWIN.

Although many of the stars of last season now are not registered in the various schools of the Portland Interscholastic League, enough new scintillating lights have been developed to make up for the loss and as a result the annual Portland Interscholastic track and field meet slated for Multnomah Field next Friday afternoon will be a hummer.

Because of the inclement weather prior to the state meet at Eugene, Or., a week ago yesterday, the local athletes were unable to train. For that reason they were not in the best of condition to put up strenuous efforts. Since then, however, the coaches have been working with their proteges in hopes of rounding them into shape in time for next Friday afternoon.

Coach May, of the Jefferson High School, won the state meet at Eugene with 32 points, mainly because he took enough representatives along to pick up the extra second and third places. In the 220-yard dash the wearers of the Blue and Gold took all three places without much opposition.

Surprise Sprung by Dewey.

Quite a surprise was sprung by Coach "Admiral" Dewey, of the Franklin High School, in the personage of Scanland Collins and Stanley Davis. Collins is an all-round athlete of no mean ability and he has been developing into a real contender for high point winner at the annual gathering on Multnomah Field Friday afternoon.

Last year he placed in the quarter mile in the Portland classic and this act permitted him to have the distinction of making the only point credited to the Franklin High School in a Portland Interscholastic League track meet. Collins scored 21 points in the dual meet with Ridgefield, Wash., High School Friday afternoon after competing in eight events from the pole vault to a lap in the 880-yard relay.

Maurice Snook, holder of the state titles in the 100 and 220, is expected to repeat in both races Friday afternoon. The Jefferson High School boy had not been considered outside of his own institution until last week at Eugene. His teammates Bessel and Thayer are going great in the sprints and they are out to cop a few points.

Collins Will Oppose Springer.

Captain Ed Springer, holder of the local record in the quarter mile, will find opposition in Scanland Collins, that is if the Franklin High representative is not weakened by competing in too many events previous to the "hardest race on the programme." Springer will represent Jefferson High in the half mile as well.

Stanley Davis, of Franklin, and "Duke" Devonshire, of Columbia University, promise a real tussle in the weight events. Davis surprised himself by winning the discus with a heave of 125 feet at Eugene. Clarence Johnston, of Washington High School, should have little opposition in the javelin and he is recognized as one of the best heavers of the spear among high schools of the Northwest. Johnston was off color a week ago yesterday through lack of practice and Mulkey, of Monmouth, with a throw of 147 feet, was first.

The East Sider was about four feet behind. Johnston has a mark of better than 160 feet and if he is anywhere near form he should be first when the finals are recorded in the javelin Friday.

Coach Earl to Rely on Wyld.

Coach Earl will depend on Wyld to help Washington in the sprints with Kuhnhausen in the hurdles. Carl Knudsen, a member of Coach Leon Fabre's Lincoln High School team, and Al Malone, of Columbia University, are in line to divide the hurdle events. Knudsen won the high and Al the low at Eugene.

James John High, under the direction of Coach Reynolds, will enter a team in the annual events on Multnomah Field for the first time since the school became a member of the Portland Interscholastic League.

T. Morris Dunne, secretary-treasurer of the Pacific Northwest Association, will referee the meet, with Bill Hayward, coach of the University of Oregon, as starter. Hayward will arrive this morning with his squad from Seattle, Wash., where it competed against the University of Washington. Hayward will leave for Eugene this afternoon and will return to Portland next Thursday afternoon. The other officials for the local meet will be selected later.

All entries must be in the hands of Hopkin Jenkins, principal of the Jefferson High and secretary-treasurer of the Portland Interscholastic League, not later than Tuesday noon. The meet will start at 2 o'clock Friday afternoon.

FISHING CONDITIONS VARY

Deschutes River Haunts Reached by Union Pacific.

Here's the "dope" on fishing conditions on the Deschutes River, as per the bulletin put out yesterday by the Union Pacific system:

Deschutes River—Maupin, Or., 8:25 P. M., May 20—Fishing conditions not so good yesterday or today on account of strong wind blowing. Indications are storm will be over today and a good day tomorrow.

Deschutes River, Bend, Or., May 19.—Fishermen could not wish for better weather and river conditions than prevail today. Light rain yesterday, had no effect on river, which is clear.

Deschutes River, Bend, Or., 8:30 A. M., May 20.—Weather continues to favor good sport for fishermen Sunday. River just right and trout waiting for flies or bait.

KELSO WINS IN TRACK MEET

Many Schools Entered in Contests Held at Sanday.

SANDY, Or., May 21.—(Special.)—Kelso won the field meet held here May 13, under the auspices of the Sandy Union high school. The schools taking part were: Sandy, Kelso, Cottrell, Firwood, Dover, Marmot and Bull Run. Kelso scored 201 points.

Cottrell School was second with 145 points, Sandy third with 90 points and Firwood fourth with 46½ points. Of the Kelso girls Marion Barnum won the largest number of points, 26½. Lester Irwin for the boys won 24 points. George Jonsrud made the longest running jump, 17 feet and 8 inches. He also won first place in six events except one event for boys 15 years of age.

Newberg Shuts Out Indians.

NEWBERG, Or., May 20.—(Special.)—Pacific College yesterday defeated Chemawa Indians, 10 to 0. Gulley, for Pacific, struck out 14 men and allowed no hits. The locals played errorless ball, while Chemawa played ragged at times. The batteries: Gulley and Seplogie; Adams, Kennerly and Byers.

Chess.

E. H. BRYANT, Editor.

Contributions of games, endings, problems or items of interest, criticisms and club notes solicited. Send direct to 143 East Thirty-fifth street. Phone Tabor 6213.

PROBLEM NO. 51.

By P. A. L. Kuskop.

It won second prize in an English tournament some years ago. It is a delightful little composition. Solvers will appreciate the pretty key and excellent variations.—David Mitchel in the Ledger, Philadelphia.

Black five pieces.

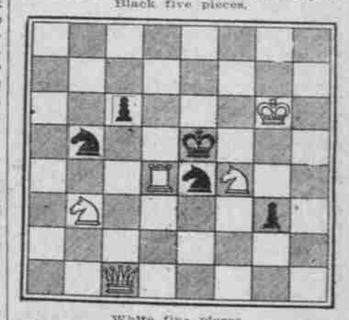

White five pieces.
White mates in two moves.
White, king on KK16, queen on QB sq., rook on Q4, knights on KB4 and QKt7.
Black, king on K4, knights on K5 and QKt4, pawns on KKt6 and QB3.

PROBLEM NO. 52.

By E. S. Rose (original).

Black one piece; white four pieces.
White mates in three moves.
White, king on Q4, queen on Q2, bishop on KR5, pawn on KB6.
Black, king on K3.

PROBLEM NO. 53.

By David A. Mitchel.

In Mitchel's Guide to Chess, 50 cents.

A little gem.
Black four pieces; white four pieces.
White mates in three moves.
White, king on QB3, rook on K7, bishop on KB4 and QKt3.
Black, king on Q4, pawns on Q3, QB4 and QKt3.

SOLUTIONS.

Problem No. 48—Peter Claudianos suggests this problem be called "Consort's Delight," as the queen mates in any variation of the play. Q-KR7, key KxKt (B6); R-B4, P moves Q-B7, mate; Q-KR7, KxKt (Q6). P-Q4, P moves Q-Q7, mate; key R-B5. Q-R5, K or P moves Q-Kt4; key R-Q8. Kt-Q7, P moves Q-K4; key K-Q5. Kt-Q7, K-Q4, Q-Q3, mate.

Problem No. 49—Key, R-Kt4.—Edwin Widner.

Problem No. 50—K-E2, KxP, R-B5, KxP, R-B4, mate.—E. Widner.

SOLUTIONS RECEIVED.

Problem 48—C. S. Rorer, city; Edwin Widner, city, sent almost a complete analysis as appears above.

Problems No. 49 and 50—Edith Ehricke, T. Graham, city.

P. C.'s inquiry game No. 74, "Where did white lose?" Answer: In the latter half of the opening. The same is true of the companion game. Better if resigned at fifteenth move and started fresh games. In game 74, note the awkward position of white's bishop on B3 and K3 after move 13 and the time lost by the five subsequent moves of his KB out of his first 22. Very badly posted on B3 (13) BK2 instead of BK3 to allow advance of KBP against black's PKB4 was indicated. After move 13, too late. Wonder why P. C. terms the opening in game 75 "Scotch Gambit."—C. S. Rorer, city.

B. R. Curtis, Wallowa, Or.: Have forwarded reply to problem No. 32.

J. Rathbone, N. Y.: Have $2 at your demand.

N. H. Greenway, Alameda, Cal.: The set of problems you have sent in are truly great and thoroughly appreciated by all devotees of the game.

W. H. Schimpf, Astoria: Send at once. Will bloom.

S. E. Forstrom, Cove, Or.: Yes, all club news, etc. Please send every week.

Preparing for his match with Marshall for the United States championship, Whitaker has taken on Showalter for a match of six games, draws not to count.

Ten girls in the Soldan High School, St. Louis, are members of the school chess club and some have made good showings in the tourney.—Washington Post.

"PITFALLS TO BE AVOIDED."

The following game illustrates what may easily occur in a "Giuoco Piano" if black plays (6) BKt3. It is from an actual game played. These pitfalls should be placed consecutively in your scrapbook.

NO. 76.

Giuoco Piano (continued).

White.	Black.	White.	Black.
1—P-K4	P-K4	5—P-Q4	PxP
2—Kt-KB3	Kt-QB3	6—P-K5	P-Q4
3—B-B4	B-B4	7—B-QKt5	Kt-K5
4—P-B3	Kt-B3	8—BxKt ch.	PxB
5—P-Q4	PxP	9—KtxP(7)	B-R3
6—PxP	B-Kt3	10—B-K3	O O
7—P-Q5	Kt-K2	11—KtxP	BxB
8—P-K5	Kt-K5	12—Q-B3(a	BxP ch.
9—P-Q6	KtxBP	13—QxB	Q-Kt4
10—Q-K2	KtxR		Wins.
11—B-KKt5	B-B7 ch.		
12—B-B	P-QB4		
13—BxKt	Q-Kt3	(a) Of course if (12) PxB, Q-R5 ch.	
14—Kt-Kt5	B-B		
15—Q-R5	P-KR3		
16—QxBP and wins.		(Continued.)	

GAME NO. 77.

"Queen's Pawn Opening."

One of the championship games in San Francisco, 1915.

E. J. Clark, white. E. W. Gruer, black.

White.	Black.	White.	Black.
1—P-Q4	P-Q4	17—BxR	BxR
2—Kt-KB3	P-KB3	18—KtxB	PxKt
3—P-B4	P-QB4	19—Kt-Q4	K-B
4—PxQP	KPxP	20—P-Kt3	R-KB
5—P-KKt3	Kt-QB3	21—P-KR3	P-QR3
6—B-Kt2	Kt-B3	22—Q-Kt4	BxKt
7—O O	B-K3	23—QxB	R-QB
8—B-Kt5	B-K2	24—P-KB4 7(a	Kt-Q2
9—P-K3	BxP	25—P-B5	R-B7(b)
10—QKt-Q2	O O	26—QxQ	KtxQ
11—Kt-Kt3	B-Kt3	27—PxP	R-K7
12—P-K4	P-KR3	28—P-K4	KtxP
13—BxKt	QxB	29—BxKt	BxB
14—Q-Q2	QR-B	30—R-Q	PxP
15—QR-B	KR-Q	31—RxP	R-K7
16—Kt(B3)Q4	Kt-K4		

And black eventually won, though white missed two rather difficult draws. White's mistake was in allowing black possession of QB file. Could easily have been prevented.—Editor.

(a) Q-Q2 followed by R-QB strong.

This game follows the line of the Lasker vs. Tarrasch game at Petrograd, 1914. The novelty consists in developing QKt at Q2 instead of B3, where it is a mark for P at Q4. This game cost E. J. Clark first prize and championship.—E. J. Clark.

GAME NO. 78.

"Ruy Lopez."

Simultaneous exhibition—Jose Capablanca, white; H. W. Steinke, black—April 11, 1916.

White.	Black.	White.	Black.
1—P-K4	P-K4	32—P-B2	[illegible]
2—Kt-KB3	Kt-QB3	33—Q-Q2	Q-Q
3—B-Kt4	P-QR3	34—P-QB3	Q-K2
4—B-R4	Kt-B3	35—PxP	KRxR
5—O O	B-K2	36—BxKt	R-Q
6—R-K	P-QKt4	37—B-B7	RxQ ch.
7—B-Kt3	P-Q3	38—RxR	Kt-K3
8—P-QB3	Kt-QR4	39—KR-Q	P-[illegible]
9—B-B2	O O	40—R-Q8 ch.	BxR
10—P-Q4	Kt-QB3	41—RxR ch.	K-B2
11—QKt-Q2	B-Kt5	42—BxP	Q-Kt4
12—P-KR3	B-R4	43—B-Q2	Q-Kt
13—Q-Q3	Kt-Kt3	44—B-Kt4	Kt-B3
14—Q-B2	P-QR4	45—B-Q6	Q-B7
15—PxP	KtxP	46—R-K	K-K3
16—P-QR4	P-QKt5	47—BxP	BxP
17—B-Q2	P-QR4	48—Kt-Q2	B-Q4
18—B-Kt5	PxP	49—R-Q8 ch.	P-Kt4
19—PxP	Q-B2	50—Kt-K4	B-B3
20—Kt-Kt3	B-Q	51—BxB	P-[illegible]
21—QR-B1	Kt-K2	52—B-Kt3	Q-R8
22—Q-Q3	KB-B3	53—R-Q7	Q-Kt7 ch.
23—KKt-Q2	Kt-R2	54—B-KB2	PxB
24—Kt-QB4	Kt-QB	55—RxKt ch.	K-K2
25—Kt-K3	Kt-Kt3	56—PxP	Q-Kt4
26—P-QR4	B-K2	57—RxP	QxRP
27—Kt-Kt5	Kt-QR	58—P-R4	Q-R8
28—KtxB	QxKt	59—R-KKt5	Q-B2
29—P-KKt4	B-Kt3	60—R-K2	K-B2
30—QR-Q	Q-Kt4	61—P-R5	PxP
31—K-Kt2	P-KR4	62—RxP ch.	a)K-Kt3
			Resigns.

(a) This move a blunder. It cost black the exchange of his Q for R. K-Kt2 better.—Palo Alto Times, California.