JEFFERSON FIRST IN BIG TRACK MEET

Snook's Sprinting and Running of Thayer and Bessel Win for Portland Team.

2 STATE SCHOOL MARKS GO

Spearow, of Lincoln, Vaults 11 Feet 6 Inches and Murphy, of Columbia, Makes 6 Feet in High Jump; Catholics Second.

UNIVERSITY OF OREGON, Eugene, May 13.—(Special.)—The Jefferson High athletes, of Portland, with 32 points to their credit, romped away with the sixth annual state interscholastic track meet this afternoon.

Not since the palmy days of Columbia University, when that quartet of stars—Lake, Kirkland, Goreczky and Malarkey—were in the height of their fame, have runners been collected on Kincaid oval as the Snook, Thayer and Bessel trio, representing Jefferson, today in the sprints.

Snook "a Wonder," Says Hayward.

Clapping his hands enthusiastically, Coach Bill Hayward, of the varsity, watched Snook fight gamely in the relay with a six-yard handicap and win with a good margin, giving Jefferson the final five points of the meet. "A wonder," was Hayward's comment, as the lad broke the tape. Snook earlier in the afternoon won the century at 10:1, tying the Northwest interscholastic record, and took first in the 220 dash. He also won high-point honors, with 11¼ points. Mulkey, of Monmouth, was second, with 10 points.

Two state interscholastic records were smashed by Spearow, Lincoln High School pole vaulter, and Murphy, Columbia University high jumper. The former cleared the bar at 11 feet 6 inches, and came within a hair's breadth of making 12 feet. Murphy scissored over the high jump bar at 6 feet, breaking the former record of 5 feet 10 inches.

Ten winners of the events were awarded gold, silver and bronze medals at the junior prom tonight.

Thirty-one Schools Compete.

Thirty-one high schools had representatives entered in the meet. The morning was given over to preliminaries and semi-finals. Sandwiched into the afternoon finals was a Lane County class A high school meet, won by Springfield, with Elmira second.

Summary of point winners: Jefferson High, Portland, 32; Columbia University, Portland, 19; Lincoln High, Portland, 14; Monmouth, 10; Franklin High, Portland, 8; Eugene, 6; St. Helens, 6; Ashland, 5; Washington 4, Medford, 4; John Day, 4; James John High, Portland, 3; Dayton, 3; Salem, 2; Marshfield, 2.

The summary:

One-mile run—Keepp, Eugene, first; Fiske, Lincoln, second; Jones, Salem, third; time, 4:49.4.

Shotput—Perry, St. Helens, first; 45 feet 11¾ inches; Devonshire, Columbia, second, 45 feet 4½ inches; Parsons, Washington, third, 44 feet 4½ inches.

High jump—John Murphy, Columbia, first, 6 feet; Detmering, Dayton, second, 5 feet 10 inches; Spearow, Lincoln, third, 5 feet 8 inches. Murphy breaks Muirhead's state interscholastic record of 5 feet 10½ inches.

440-yard run—Springer, Jefferson, first; Collins, Franklin, second; Fruit, Salem, third; time, 53 seconds.

120-yard high hurdles—Carl Knudsen, Lincoln, first; Malone, Columbia, second; Berkle, Jefferson, third; time, 16.3.

Discus—Davis, Franklin, first, 115 feet 2½ inches; Devonshire, Columbia, second, 113 feet 3 inches; Perry, St. Helens, third, 103 feet 8 inches.

Pole vault—Spearow, Lincoln, first, 11 feet 6 inches; Smith, James John, second; Williamson, Medford, third.

Broad jump—Jack W. Mulkey, Monmouth, first, 21 feet 2½ inches; Foster, John Day, second; Merchant, Marshfield, third.

100-yard dash—Snook, Jefferson, first; Bessel, Jefferson, second; Foster, John Day, third; time, 10.1. Ties interscholastic record.

880-yard run—Abbott, Ashland, first; Springer, Jefferson, second; Keepp, Eugene, third; time, 2:04.4.

220-yard low hurdles—Malone, Columbia, first; Williamson, Medford, second; Wilcox, Jefferson, third; time, 27.3.

Javelin—Mulkey, Monmouth, first, 147 feet; C. Johnston, Washington, second, 143 feet 8 inches; Merchant, Marshfield, third, 140 feet 10½ inches.

220-yard dash—Snook, Jefferson, first; Bessel, Jefferson, second; Thayer, Jefferson, third; time, 23.4.

Half-mile relay—Won by Jefferson team: Snook, Thayer, Bessel, Springer.

Checkers

Headquarters Portland Chess and Checker Club, 101 Washington building annex, Fourth and Washington streets. A welcome for all. Communications and contributions solicited. Send to 143 East Thirty-fifth street, Portland. Information and instruction free.

E. H. BRYANT, EDITOR.
Phone Tabor 6213.

PROBLEM NO. 213.
By Dr. W. M. Purcell.
Black men on 7, 12, 13, 14.

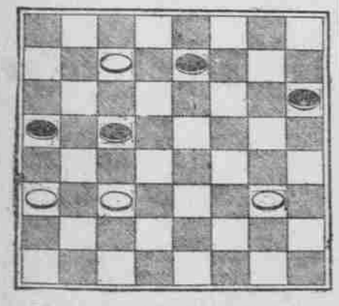

White men on 6, 21, 22, 24. Black to play and draw.

PROBLEM NO. 214.
Contributed by A. A. Simmons, Eugene, Or.
Black men on 9, 10, 14, kings 25 and 29. White men on 17, 18, 22, 26; king 32. White to play and win.

PROBLEM NO. 215.
An end game occurring in actual play between E. F. Punk and W. L. Bryant in the Salem vs. Portland match. Black men on 12, 16, 23, 14, 10, 6, 2, king 22. White men on 20, 28, 32, 30, 21, 13, king 15. Black (Punk) to move and win. How would you like to play against a real player that can solve a position like this in cross-board work?

PROBLEM NO. 216.
By O. L. Foss.
Black men on 13, 20 and 26. White kings on 9, 21 and 32. Black to play. What result?

SOLUTIONS.

Problem No. 209—6-1, 8-11, 3-7, 11-15, 7-10, 15-19, 1-5, 9-13, 12-16, 19-23, 5-9, 13-15, 16-19. White wins. Isn't it a darling?

A forced win. A. A. Simmons. Black x kings 9, 22, 25. White 6, king 3, 12, 28. White to play and win.

Problem No. 210—Black 21, 22, kings 10, 23. White 30, kings 8, 13, 31. White to play and win. a11-15, 6-2, 15-19, 2-7 b14-18, 7-11, 18-23, 11-16, 23-30, 16-22, 12-16, 22-18, 19-23, 18-22, 26-27, 23-32, 30-26, 32-27, 26-22, 27-32, 13-17, 21-14, 22-18. Drawn.

a—12-16, 6-2, 7-10, etc. White wins.

b—15-19, 24-15, 14-18, 7-11 leads to a white win.

Problem No. 211—Black 12, kings 4, 18, 20, 31. White 16, 19, 23, kings 2, 11. White to play and win. 23-24, 20-27, 19-15, 12-19, 11-7, 15-11. White wins.

Problem No. 212—Black 11, 12, 18, 23. White 19, 20, king 14. Black to play and draw. 18-22, 14-18, 23-27, 18-23, 27-31, 20-22, 31-27, 22-18, 27-24, 19-15, 11-16*, 20-11. Drawn.

Solutions received from Freeman Elliott, C. L. Burr, Roy Crocker, R. Mallory, A. Hart, J. Graham, N. Sanfield, W. L. Bryant and J. Vanzante.

GAME NO. 207.
"Old Fourteenth."

It never gets too old to learn. It sparkles; it shines the brighter for polishing it—Editor. The play is respectfully referred to W. Brosdis, of Corvallis, in answer to question asked.

11-15	26-23	10-15	32-28	6- 9
23-19	9-14	19-10	1-6	13- 6
8-11	31-26	6-22	18-15	12-16
22-17	*5- 9	23-18	22-26	29-23
4- 8	21-17	7-10	7)15-11	23-29
17-13	14-21	24-19	26-31	30-26
15-18	22- 5	8- 7	11- 7	21-30
24-20	15-18	27-23	31-27	23-19
11-15	a)26-22	11-16	23-16	16-23
28-24	18-22	20-11	16-23	18-14
8-11	25-18	7-16	7- 2	10-17

Drawn.

Variation (1) 22-26, 28-24 2)16-20, 18-15, 20-27, 15-6, 2-9, 13-6, 1-10, 10-15 10-19, 23-16, 12-19, 30-16. White wins.

VARIATION (2).

26-31	27-18	16-20	12-16	23-26
24-20	8- 3	13- 9	5- 1	30-23
31-27	14-17	20-24	16-19	21-30
20-11	22-25	15-10	1- 5	23-19
27-24	4)16-23	24-27	19-24	30-26
18-15	11- 7	9- 6	5- 9	22-17
3)10-14	2-11	B)27-23	24-27	W. wins
11- 8	3- 8	10- 7	9-13	
24-27	23-16	1-10	27-31	
15-11	8-15	7-14	13-22	

Variation (3) 24-27, 15-6, 27-18, 30-26, 1-10, 26-22. White wins.

Variation (4) 1-6, c)3-7, 1)16-9, 13-5, 2-9, 7-10, 5)9-13, 23-22, 18-23, 10-14. White wins.

Variation (5) 9-14, 11-8 6)18-15, 10-6, 15-24, 30-26, 21-30, 6-9 White wins.

Variation (6) 18-23, 19-16, 12-19, 10-15. White wins.

A—23-22, 18-25, 29-22, 21-25, 30-21, 11-16. Black wins. Or 26-22, 18-23, 27-18, 11-15, 18-11, 17-23. Black wins.

B—12-16, 10-7, 1-10, 7-14, 16-19, 5-1, 19-23, 14-9. White wins.

C—18-14, 19-16, 12-19, 11-7, 2-11, 25-22, 17-26, 30-7. White wins.

D—17-22, 13-9, 22-29, 5-1, 6-13, 11-7, 2-11, 8-22. White wins.

(7) G. H. Slocum vs. G. A. Pierce, 13-9, 6-13, 15-6, 1-10, 5-1, 26-31, 29-25, 10-14, 25-22, 31-27, 22-18, 13-17. Black wins.

A. A. Simmons, Eugene, Or.—George C. Kopf took first honors in the St. Louis tourney. He won by 24 points; over Burke 19, Gardner 15, Patterson 12 and McMahon 10 in the finals.

The editor will visit the Sellwood club next Wednesday evening. All players are requested to be present.

At Anderson's barber shop on Hawthorne avenue, between Thirty-fifth and Thirty-sixth streets, all lovers of the silent game will be entertained any old time.

CRITICISMS BY C. L. BURR.
Goldendale, Wash.

N. Sanfield's correction of solution to problem 183: Black 18, 19, 21, 24, king 25; white 26, 30, 31, kings 3, 8. White to play and win 8-11 21-25, 30-21, 23-30 as played. Now the Centralia expert claims 11-16 will not win. Black plays 18-23 and my checker colleague says 3-7 and succeeds in a long, laborious analysis, though we must admit a clever draw. Instead of 3-7 play 15-11 a)24-28, 11-15, 19-24, 15-18, 23-27, 18-23, 27-32, 3-8, etc. White wins. A—if 30-25, 11-15 white wins.

Souter game No. 196 played by Messrs Fowle and Blanchard (good boys). At the 38th move Mr. Sanfield says smash it by 26-22, allowing black only one possible draw. Let's see, the position is black 1, 3, 6, 9, 12, 18, king 24; white 13, 15, 17, 25, 26, 31, king 11. White to play 25-21 a)24-28, 17-14, 18-23, 14-5, 23-27, 31-24, 28-10, 21-17 and N. S. says white wins. Continue 8-3, 11-4, 12-16, etc., and draw easily. A—At this point he varies with 24-20 (critical) 17-14 b)18-23, 14-5, 6-9, 13-6, 1-10, 5-1, 19-24, 1-6, 23-27 and N. S. says possible draw. Play 12-16 and the critical stage is over. B—Again he varies here with 30-24, 14-5 c)16-9, 13-6, 1-10, 11-15, 18-22, 15-18, 22-25, 2-17 says white should win. We are from Missouri. C—Try 24-19 it might draw. c—Bent on giving the position a thorough thrashing out he volunteers this piece of checker strategy: 24-27, 31-24, 6-9, 13-6, 1-28, 5-1 (why not 30-26?) 28-32 (18-23 should be played) 1-6 (again why not 30-26?) 18-23 6-10 very troublesome for black. Play 32-27 followed by 27-24 and black's troubles vanish very rapidly. Friend Sanfield, do some (thinking) less tinkering.

There are a number of checker players who form local checker clubs. I wish all places where the game is played would send me the names of some one of the players that I may not only keep in touch with you but be able to have mailed to you much free information in regard to the game, circulars, catalogues, etc. All interested in this district please comply with this request, as an effort will be made in the near future to form not only a city league but a state checker association.—Editor.

The Sellwood Chess and Checker Club now has 24 active members. President, J. N. Roberts; secretary, O. Royce.

A checker match with the class at the Trades School in the former's rooms resulted in favor of the Sellwood Club, 7 to 1.

Problem 185 was certainly a hard one. Not one of the boys in Seattle solved it. I worked for some time but failed.—Freeman Elliott, Grand Central Hotel, Seattle, Wash.

BERKELEY SHUTS OUT AGGIES

California Piles Up 9-0 Score, Corvallis Men Getting Only 4 Hits.

BERKELEY, Cal., May 13.—For the third time in as many days the University of California defeated the team of the Oregon Agricultural College at Berkeley today. The score was 9 to 0, the Aggies being unable to solve the delivery of Dimmock, who allowed but four bingles.

The University of California clinched the intercollegiate baseball championship of the Pacific Coast yesterday, and today's game merely was played to fulfill the schedule, which called for three games with the Oregonians.

AGGIE CO-EDS DEFEATED

OREGON ENDS WEEK OF ATHLETIC TRIUMPHS OVER CORVALLIS.

Women's Tennis Teams Make Clean Sweep in Singles and Doubles, All Save One Match Being Easy.

UNIVERSITY OF OREGON, Eugene, May 13.—(Special.)—Oregon completed a week-end of athletic triumphs over Oregon Agricultural College when coeds of the two institutions met today in a tennis tournament.

Three matches, two doubles and one singles, were played and, with the exception of one match, which was hard fought, all were won easily by the three Oregon women. The visiting coeds attempted to stem defeat in the second doubles match, taking one set and forcing the Oregon co-eds to play off a deuce in the second. In this set only were Oregon's representatives forced to extend themselves.

In the singles, Adrienne Epping, of Oregon, won from Genevieve Frazier, of O. A. C., 6-3, 6-3.

The first doubles was taken by Roberta Killam and Frances Baker, for Oregon, from Ruth Carlson and Miss Crittenden, of O. A. C., 6-0, 6-1.

The second doubles went 6-3, 3-6, 7-5, with the Oregon team of Adrienne Epping and Roberta Killam opposed by Genevieve Frazier and Ruth Carlson.

SPORT IN GOLF IS ISSUE

Amount of Pleasure Available in Game Is Up to Individual.

A question frequently asked by those about to take up golf is, "How long shall it be before I can play sufficiently well to enjoy the game?" The general reply is to the effect that, given ordinary aptitude for the pastime, they will get as much fun out of it in two or three months' time as they will at any period in their golfing lives. Opinions may differ as to the correctness of this view, but it is sure that anyone with a "bit of sport" in him finds learning quite as fascinating as the realization of early hopes.

Of course "learning to play" is only a comparative term; it is understood that there is no finality to the process. A player who is quite an expert in some circles is only a novice in others. As an example of this, a golfer was talking once to George Duncan about a certain player and described him as being a good player with a three handicap. Duncan interrupted by saying: "Ach! You don't call a three handicap man a good player. Why, I give some of them half a stroke a hole." So everything suffers by comparison.

There you are. The best players in many clubs would be just novices to a player of Duncan's caliber, so that, as practically all amateurs are novices in the eyes of someone, there is no more necessity for a 24 man to be ashamed of his handicap when playing a single figure expert than there is for the latter to be perky because he is giving away strokes.

FEW OF THE EXCITING MOMENTS DURING THE ANNUAL UNIVERSITY OF OREGON-OREGON AGRICULTURAL COLLEGE DUAL MEET AT EUGENE, OR., FRIDAY.

Nelson (U. of O.) Winning 880 With Coleman (O.A.C.) Second. 1

Capt. Kadderly (O.A.C.) To The Fore In The Quarter Mile 2

Finish of 100 Yd Dash 3

Bryant, O.A.C. Winning High Jump 4

Coleman, Oregon Aggies 5

(1) Nelson (U.) First; Coleman (O. A. C.), Second, and Jack Montague (U. of O.), Former Lincoln High Athlete, Third, in the Half-Mile. (2) Kadderly (O. A. C.), First; Kent Wilson (U. of O.), Second, Former Washington High Boy, Second; Anderson (O. A. C.), Third, in 440-Yard Dash. (3) Finish of the Century Dash. Peacock (U. of O.) Was Second; Oscar Goreczsky (U. of O.), Who Broke the Tape, Is the Third From the Left, and Wallace Kadderly (O. A. C.), Who Placed Third, Is the Fourth Man From the Left. (4) Bryant, of O. A. C., Winning the High Jump at 6 Feet ⅛ Inch. (5) Coleman, of the Oregon Aggies, Who Showed More Grit and Stamina Than Has Been Shown by an Athlete on the Pacific Coast in Years. Coleman Won the Mile for Coach Dr. E. J. Stewart in 4:27 2-5; Ran a Close Second in the Two-Mile, Which Was Won in 9:46, and Went Second in the Half-Mile at 2:00 3-5.

GOLFERS VIE TODAY

Pairings Made for Eugene-Portland Club Tourney.

RIVAL LEADERS BROTHERS

John Wilhelm, of Eugene, to Play Rudolph Wilhelm, of Portland. Quasi-Professionals to Be Allowed to Compete.

EUGENE, Or., May 13.—(Special.)—Bright and early tomorrow morning will begin the second annual golf match between the crack teams of the Portland Golf Club and the Eugene Country Club.

The Portland contingent, nearly 30 strong, reached the city today in a special car over the Oregon Electric in tow of Chairman S. B. Archer, of the tournament committee.

The visitors enjoyed a practice round or two this the afternoon.

Pairings arranged by R. W. Prescott, chairman of the Eugene tournament committee, in conjunction with Chairman Archer, are as follows:

John Wilhelm vs. Rudolph Wilhelm.
Robert W. Prescott vs. C. F. Carskadden.
Harry Dunbar vs. Arthur Dickson.
E. O. Immel vs. Roscoe Fawcett.
Walter McCornack vs. William Gotelli.
F. C. Ayer vs. George Anderson.
A. R. Tiffany vs. J. A. Dick.
E. W. Hope vs. Dr. W. I. Northup.
Ralph Martin vs. F. S. Gray.
R. S. Hamilton vs. Dr. J. H. Tuttle.
W. L. Kincaid vs. H. E. Van Ness.
C. A. Burden vs. James Angus.
J. K. Pratt vs. H. L. Keats.
Walter Griffin vs. O. H. Becker.
E. O. Potter vs. Sam B. Archer.
Donald Young vs. John Hotchkiss.
E. J. Geoghegan vs. Frank J. Raley.
Frank Harriett vs. C. C. Gross.
J. L. Heese vs. C. S. Sampson.
Hugo Bezdek vs. R. R. Warriner.
Harry Powell vs. J. H. Mackie.
George Schaefer vs. Dr. T. W. Watts.
Otto Gilstrap vs. Sam Holbrook.
O. R. Bean vs. Dr. M. Holbrook.
J. E. Kelly vs. K. K. Baxter.
Harry Hobbs vs. Jack Constantine.
E. Stanley Smith vs. E. N. Patton.
Dean Hayes vs. F. Heitkemper.
Frank Schaefers vs. W. M. Ryan.

Curiously, the two scratch men on the rival clubs are brothers—Rudolph Wilhelm, state golf champion, of the Portland Club, and John Wilhelm, local champion, who won the Eugene cup from R. W. Prescott.

John Wilhelm holds the record on the rearranged course, a score of 41 for the nine holes. Formerly the course was about 2400 yards in length, but the new fairways give the links a total of 3045 yards. As the course is mostly up-hill and down, the experts figure it is fully four strokes harder than as originally laid out and possibly three or four strokes more difficult than either the Portland or the Waverley courses.

By mutual agreement between the two captains each side will permit the entry of a quasi-professional. The new United States Golf Association rules forbid the entry in amateur tournaments of players employed in sporting goods stores. William Gotelli, of Portland, and Walter McCornack, of Eugene, are the unlucky individuals under this unusual ban. Both will be permitted to compete.

One freak shot hung up today worthy of mention was made by R. W. Prescott on the seventh hole. His first was in the rough amongst a litter of old cans—100 yards from the sand green. Taking a mashie from his bag, the Eugene crack played a beautiful loft, laying the ball dead to the hole.

The morrow's matches will start at 8 o'clock in the morning, 18 holes.

IDAHO ATHLETES WIN

Pullman Track Team Beaten by 66 to 65.

MEET DECIDED BY RELAY

Morrison, by Taking 100 and 220 Dashes and Broad Jump, Is Star—Lead Changes All Through Close Contest.

PULLMAN, Wash., May 13.—The Idaho track and field team defeated the Washington State College team here today by a score of 66 to 65. Not until Massey crossed the line ahead of Schactier on the last lap of the relay was the meet decided. Morrison, of Idaho, winner of the 100 and 220-yard dashes and the broad jump, was the star of the meet. The summary:

120-yard hurdles—Won by Cunningham, Idaho; second, McCroskey, W. S. C.; third, Witt, W. S. C. Time, 16 3-5 seconds.

100-yard dash—Won by Morrison, Idaho; second, Richmond, Idaho; third, Bedley, Idaho. Time, 10 1-5 seconds.

Pole vault—Won by Thompson, W. S. C.; second, Cassidy, Idaho; third, L. Smith, W. S. C. Height, 11 feet 10½ inches.

Discus throw—Won by Lammison, Idaho; second, King, W. S. C.; third, McClure, W. S. C. Distance, 125 feet 9 inches.

Two-mile run—Won by Smith, W. S. C.; second, Schactler, W. S. C.; third, Phillips, W. S. C. Time, 10 minutes 9½ seconds.

880-yard dash—Won by Gerlough, Idaho; second, Massey, Idaho; third, Horn, W. S. C. Time, 2 minutes 1 3-5 seconds.

High jump—Won by McCroskey, W. S. C.; second, McClure, W. S. C.; third, Jones, Idaho. Height, 5 feet 7 inches.

Shot put—Won by Bohn, Idaho; second, King, W. S. C.; third, Brooks, W. S. C. Distance, 40 feet 3½ inches.

One mile run—Won by B. Woodruff, W. S. C.; second, Schactler, W. S. C.; third, Phillips, W. S. C. Time, 4 minutes 25 3-5 seconds.

440-yard dash—Won by Massey, Idaho; second, Schactler, W. S. C.; third, Dingle, Idaho. Time, 50 4-5 seconds.

220-yard hurdles—Won by McCroskey, W. S. C.; second, Cunningham, Idaho; third, Witt, W. S. C. Time, 25 seconds.

Javelin—Won by Betty, Idaho; second, L. Smith, W. S. C.; third, E. McCroskey, W. S. C. Distance, 159 feet.

220-yard dash—Won by Morrison, Idaho; second, Miller, W. S. C.; third, McClung, W. S. C. Time, 22 seconds.

Relay—Won by Idaho. Time, 3 minutes 36 3-5 seconds.

Broad jump—Won by Morrison, Idaho; second, Price, W. S. C.; third, Betty, Idaho. Distance, 21 feet 11 inches.

FIRST SET OF BASEBALL RULES, ADOPTED SEPTEMBER 23, 1845.

The bases shall be from "home" to second base, 42 paces; from first to third base, 42 paces, equidistant.

The game to consist of 21 counts or aces, but at the conclusion an equal number of hands must be played.

The ball must be pitched and not thrown for the bat.

A ball knocked outside the range of first or third base is foul.

Three balls being struck at and missed, and the last one caught, is a hand out; if not caught is considered fair and the striker bound to run.

A ball being struck or tipped and caught either flying or on the first bound is a hand out.

A player running the bases shall be out if the ball is in the hands of an adversary on the base, as the runner is touched by it before he makes his base, it being understood, however, that in no instance is a ball to be thrown at him.

A player running who shall prevent an adversary from catching or getting the ball before making his base is a hand out.

If two hands are out a player running home at the time a ball is struck cannot make an ace if the striker is caught out.

Three hands out, all out.

Players must take their strike in regular turn.

No ace or base can be made on a foul strike.

A runner cannot be put out in making one base when a balk is made by the pitcher.

But one base allowed when the ball bounds out of the field when struck.

PRINCETON CREW VICTOR

NAVY AND COLUMBIA SECOND AND THIRD ON SCHUYLKILL.

Syracuse Takes Junior Collegiate Race With Harvard Second, Yale Third and Penn Last.

PHILADELPHIA, May 13.—Princeton's varsity eight-oared shell crew won the feature race of the 14th annual American Rowing Association regatta over the mile and 555-yard straightaway course on the Schuylkill River today, beating the United States Naval Academy eight by a length, in the fastest time of the day, seven minutes. For a mile Columbia was second to Princeton, but in the last quarter mile the midshipmen spurted and crossed the line ahead of Columbia. Pennsylvania was last.

Syracuse varsity eight won the junior collegiate race. In the first heat of this event Syracuse defeated Pennsylvania by three quarters of a length, leading virtually all the way. Harvard's crew gave Syracuse a battle in the first quarter mile, but the New York State oarsmen, rowing a fast stroke, pulled away, after which Pennsylvania challenged the leaders.

The second heat was won by Harvard's second crew after a hard race with Annapolis and Yale. The midshipmen rowed a poor course and Yale's third crew beat them to the finish.

The final heat brought together Syracuse, Pennsylvania, Harvard and Yale. It was a test between Syracuse and Harvard. The Cambridge crew led for a quarter mile and then Syracuse took the lead and was never headed. Harvard finished second, Yale third and Pennsylvania last.

The only victory of the day for the Naval Academy was in the special four-oared race in which the midshipmen defeated the Vesper Club, of Philadelphia.

Payette Nine Routs Baker.

BAKER, Or., May 13.—(Special.)—Payette High School won the second game from Baker High this morning, 5 to 3, by timely hitting. Hutchinson, for the visitors, was the first man up and knocked a home run. The visitors knocked Keown out of the box in the sixth and Gardner held them down after that. Score:

	R. H. E.		R. H. E.
Baker	3 8 3	Payette	5 11 5

Batteries—Keown, Gardner and Ellan; Bean and Forbes.

Baker Tennis Girls Win.

BAKER, Or., May 13.—(Special.)—Baker High School girls won over Pendleton in tennis doubles on the Baker Country Club courts this morning by two love sets. The visitors were outclassed, only one game going to deuce and eight games had love scores. The Baker players were Miss Ruth Castle and Miss Mildred Stutchell. Those representing Pendleton were Miss Jessie Chestnut and Miss Lucille Baer.

GEORGE SMITH IS WINNER OF DERBY

Three-Year-Old Colt Takes Famous Kentucky Classic by Half a Length.

STAR HAWK RUNS SECOND

Third Choice in Betting, Carrying 117 Pounds, First; Whitney's Heavy Favorites Disappoint Their Many Backers.

LOUISVILLE, Ky., May 13.—With Star Hawk, A. K. Macomber's English bred colt, only half a length back and gaining at every stride, George Smith, a 3-year-old, out of Reach-Consuelo II colt, running in the colors of John Sanford, of Amsterdam, New York, won the 42d annual running of the Kentucky Derby at Churchill Downs today. With 117 pounds up, the black covered the mile and a quarter in 2:04. He was third choice in the betting, $2 winning par-mutuel tickets paying slightly better than 4 to 1.

The fast-tiring Franklin, J. S. Ward's son of Jim Gaffney, after having set the pace part of the way, lasted to win third money by a head from his stable mate, Dodge. The other five starters were strung out for an eighth of a mile.

Surprisingly disappointing to the thousands at the track was the running of the Harry Hayne Whitney pair, Dominant and Thunderer, installed heavy favorites. Dominant for a short distance flattered his backers when Jockey J. Notter hustled him into the lead at the rise of the barrier. The heretofore unbeaten Thunderer, full-brother of last year's Derby winner, Regret, never was prominent.

ELLENSBURG WINS ON TRACK

Victory in Relay Race Decides Kittitas County Meet.

ELLENSBURG, Wash., May 13.—(Special.)—With a two-point margin from the last event, the relay race, Ellensburg High School won the annual Kittitas County track meet here today from Cle Elum by a score of 42 to 40. Thorp took third place with 16 points, Roslyn fourth with 13 and Kittitas fifth with 6.

Five of the Ellensburg string men were in Pullman attending the W. S. C. interscholastic and Ellensburg entered the meet short of her best point winners.

Hughes, of Cle Elum, tied the Valley record for the 50 in 5 4-5 seconds; Booth, of Roslyn, tied the record for the half at 2:15, and Durwachter, of Cle Elum, established a new mark in the javelin, hurling it 124 feet 4 inches. Wait, of Cle Elum, established a record for the mile, 4:17, as against the previous Valley record of 5:03. Balla, of Kittitas, made a new Valley record of 8 feet 3 inches in the pole vault.

Rochester Downs Centralia, 7-3.

CENTRALIA, Wash., May 13.—(Special.)—The Centralia High School baseball team was defeated by Rochester here this afternoon 7 to 3. This makes an unbroken string of Rochester victories this season. Wasson struck out nine, and James eight. Score:

	R. H. E.		R. H. E.
Rochester	7 8 4	Centralia	3 4 5

Batteries—James and Miller; Wasson, Patton and Hodge.

Detroit Releases Two Men.

DETROIT, May 13.—The Detroit American League baseball club this afternoon announced the release of Catcher Ray McKee and Infielder George Maisel. McKee goes to Toronto and Maisel to Montreal, of the International League.

Purdue Drubs Northwestern.

LAFAYETTE, Ind., May 13.—Purdue defeated Northwestern in the track meet held here this afternoon by the score of 81 to 45.

What the Box Scores Show About Players You Know.

ZEB TERRY, ex-Angel, who was benched for failure to hit with the White Sox, broke back as a regular at short and delivered a single yesterday, beside fielding without error.

McMullen, White Sox third baseman, delivered two hits and fielded faultlessly. The ex-Angel is among the league batting leaders.

Stanley Coveleskie, ex-Beaver, beat the Yanks, holding them to two earned runs and seven hits in the nine innings. He walked two and struck out six.

Joe Gedeon, ex-Bee second sacker, with the Yanks, made a hit, scored a run, stole a base, started a double play and fielded without a skip.

Roger Peckinpaugh, ex-Beaver shortstop, with the Yanks, singled once, stole a base, pivoted a double play and handled his five chances in Roger Peckinpaugh fashion.

Jack Graney, ex-Beaver, failed to get his customary hits for Cleveland.

Ivan Howard, ex-Angel, scored a run and played errorless ball at second for the Cleveland Indians.

Ivan Olson, ex-Beaver, singled once in two times up for Brooklyn and breezed through at shortstop without an error.

Weiser Dell, ex-Seattle, pitched a hard-luck game for Brooklyn, allowing six hits and one earned run in the nine innings, walking two men and fanning three. He didn't have one fielding chance.

Jack Smith, ex-Seattle, failed to get his customary hits for the Cardinals.

Roy Corhan, ex-Seal, broke in again as a regular with the Cardinals. He failed to hit in two times up, but stole a base and handled his six chances at short.

Dave Bancroft, ex-Beaver shortstop, stole a base, scored a run and handled everything that came his way at short. The Phillie star failed to hit. He has been made lead-off man for the club.

Bill Rodgers, ex-Beaver, failed as a pinch hitter for the Reds.

Oscar Vitt, ex-Seal, hit once for Detroit. He also made a sacrifice and a sacrifice fly and fielded a thousand at third.

Harry Heilmann, ex-Seal, was out of the regular Detroit lineup, being used as a pinch hitter and failing to deliver.

Pep Young, ex-Sacramento, was at bat once for Detroit, scored two runs, singled once and accepted seven chances at second.

Joe Wilhoit, ex-Vernon, hit once and scored a run for the Braves. He made an error in his outfield position.

Wally Schmidt, ex-Seal catcher, scored a run, but failed to hit for the Pirates.

Kantlehner, ex-Northwestern League flinger, pitched 2 1-3 innings for the Pirates, allowing no earned runs and one hit. He neither fanned nor walked any.

Bobby Groom, ex-Beaver, had a bad six innings with the Browns, walking three and allowing five hits and three earned runs. He struck out six.

ACTION PICTURES TAKEN AT THE ANNUAL OREGON STATE INTERSCHOLASTIC TRACK AND FIELD MEET AT EUGENE, OR., YESTERDAY

—Photos by Ritchie.

Finish of the first heat of the 100-yard dash. Bessel, of Jefferson High School, who wont the event, is at the extreme left. Bessel ran second in the finals of the 100-yard and 220-yard dashes. The insert is of W. J. Mulkey, of Monmouth, Or., who won both the javelin and the broad jump. Mulkey is caught in the act of heaving the spear 147 feet, thereby defeating Clarence Johnston, of Washington High, present title holder, out of first honors. Mulkey went 21 feet 2½ inches in the broad jump.