SENATOR CUMMINS DUE HERE TODAY

Iowa Presidential Aspirant to Be Guest of Press Club at Noon Breakfast.

SPEECHES ARE SCHEDULED

Astoria Trip Will Be Made on Tuesday — Itinerary and Programmes Are Arranged. Oregon Tour Busy One.

Another Presidential possibility has come to Oregon to make a personal appeal to the voters of this state for support.

He is Albert B. Cummins, United States Senator from Iowa, ex-Governor of that state and for many years a prominent figure in National politics.

Senator Cummins is an active candidate for the Republican nomination. He has been touring Oregon for the last three days and will arrive in Portland today. He will be the guest of the Press Club at a noonday breakfast at the Oregon Grill.

Since arriving in the state on Thursday, Senator Cummins has filled almost a score of speaking engagements.

Thursday he addressed large audiences in Grants Pass, Ashland and Medford, and on Friday filled three engagements at Roseburg, speaking first at 10 A. M., then at a luncheon, which was followed by an address to the veterans at the Old Soldiers' Home. The Cummins party proceeded to Eugene on the afternoon train, where they were received by a rousing welcome from former Iowans and other citizens, supported by music from the brass band at the head of the procession.

Eugene Audience Large.

A mass meeting in Eugene brought out a large audience, which again gave Senator Cummins a rousing welcome. Yesterday he spoke at Albany and Corvallis, with an evening meeting at Salem.

The Cummins party will arrive in Prtland from Salem early this morning. They will attend the Press Club breakfast at noon and then take a trip over the Columbia River Highway as guests of the Iowa Society of Oregon. Senator Cummins is accompanied by J. U. Sammis, of Lemar, Ia., past grand exalted ruler of the Elks.

The visitors will remain in Portland until tomorrow morning, leaving at 10 A. M. for Hood River, where a noon meeting will be held. Tomorrow evening they will be at The Dalles. They will return to Portland following the meeting at The Dalles.

Early Tuesday morning a special escort of Portland citizens will accompany the Cummins party to Astoria, the details of this trip being in the hands of Wallace R. Struble, publicity manager of the Astoria naval base committee. Mr. Struble has arranged for a luncheon at the Weinhard Hotel, during which Mr. Cummins will be called upon for a short address.

Boat Trip Planned.

A boat trip down the harbor will be made in the afternoon, and an inspection of the dredge Chinook in operation will be a part of the programme. If time permits, the boat trip will be followed by an automobile tour, taking in Warrenton, Seaside, and Fort Stevens. A mass meeting in the evening will be held in the Astoria Opera-House.

Returning to Portland Wednesday morning, the party will be conducted to the Chamber of Commerce and entertained at luncheon as guests of honor of the Portland Ad Club, with W. W. Cotton as chairman of the day.

The Iowa Senator will be the principal speaker on Wednesday evening at the celebration of Norwegian Independence day by the Sons of Norway at Masonic Temple, West Park and Yamhill streets. His address there will be non-political. It is scheduled to begin at 8:15, and will continue for only half an hour, as he is scheduled to speak the same evening at a big rally at the old Baker Theater, Eleventh and Morrison streets.

Thursday noon the Progressive Business Men's Club will entertain the Cummins' party at the weekly luncheon, at which Senator Cummins will be introduced by Henry Waldo Coe. Thursday evening the Senator will appear for a brief address at the opening of the regular meeting at the Labor Temple, and will speak later at another mass meeting at the Baker Theater.

NORWEGIANS GET SENATOR

Mr. Cummins Will Appear on Programme for National Holiday.

Senator Cummins, of Iowa, who now is touring Oregon in the interest of his candidacy for the Presidential nomination, has accepted the invitation to address members of the local Norwegian societies at the Masonic Temple on Wednesday night, May 17.

This is the date of the Norwegian national holiday, and an appropriate celebration has been arranged by the sons of Norway. Senator Cummins' address will not be of a political nature. He is scheduled to speak at 8:15, and is expected to deliver an address of 30 minutes, at the conclusion of which he will go to the Baker Theater, Eleventh and Morrison streets, where he will deliver a political address.

CORVALLIS HEARS IOWA MAN

Senator Cummins, Showing Campaign Fatigue, Gives Talk.

CORVALLIS, Or., May 13.—(Special.)—Five hundred persons listened to Senator Cummins this afternoon in an address at the Courthouse in this city. His speech was practically the same as that delivered at Eugene.

The Senator showed signs of the fatigue from the hard campaign. With his party, which consisted of Tom Kay, State Treasurer, and J. U. Sammis, of Lemars, Ia., the Senator motored to Corvallis from Eugene. Following the address here, they immediately left via automobile for Albany.

SENATOR SPEAKS AT ALBANY

Large Audience Hears Address Urging Patriotism.

ALBANY, Or., May 13.—(Special.)—Before a large audience of local people, Albert B. Cummins, United States Senator from Iowa, spoke from an automobile for 30 minutes on a street corner here this afternoon, in the interest of his candidacy for the Republican nomination for President of the United States. Senator Cummins came to Albany from Corvallis by automobile, and soon after the speaking left by train for Salem.

In his talk here, Senator Cummins briefly discussed several different National issues. He paid special attention to the Administration's Mexican policy, the loss of American prestige in the past three years and the need of National preparedness.

"By preparedness I do not mean only the enlistment of armies and the enlargement of navies," he said, "but more especially the development of the spirit of the people."

He urged more patriotism and interest in National affairs.

Senator Cummins criticised the present tariff law and said its inaccuracies are responsible for the present so-called war tax, and a prospective greater Treasury deficit for Government expenses. He touched very briefly on conservation by a reference to the need of "unlocking" the resources of the West.

IOWA SENATOR AND PRESIDENTIAL CANDIDATE DUE IN PORTLAND TODAY.

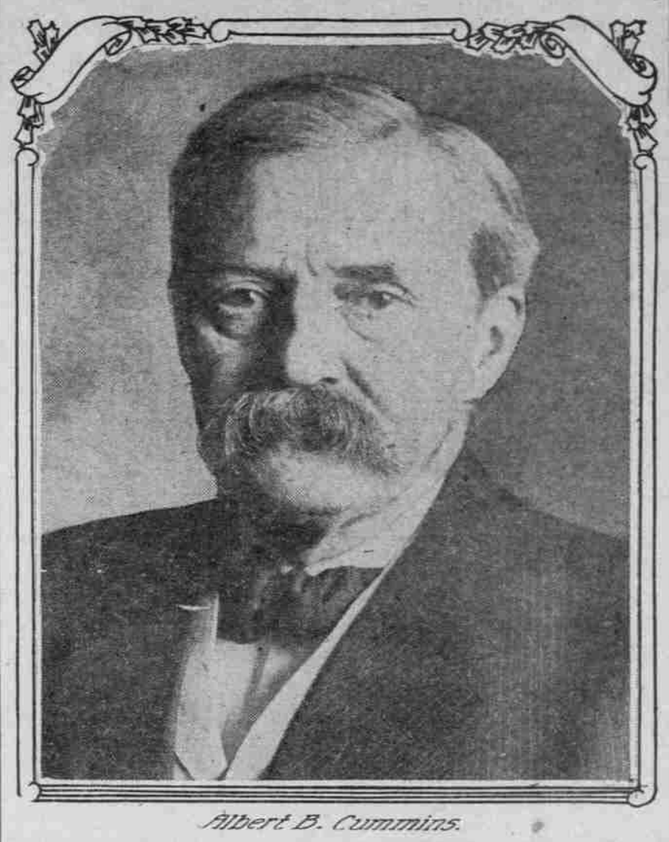

Albert B. Cummins.

LINN DRYS IN CONVENTION

Legislative Ticket Named and Absolute Prohibition Advocated.

ALBANY, Or., May 13.—(Special.)—Prohibitionists of Linn County met in county convention here today and elected delegates to the coming state convention at Portland, named a legislative ticket, organized a central committee, and adopted resolutions urging the support and maintenance of the party organization.

It was decided to center efforts on a legislative ticket only, and not to name a county ticket. W. P. Elmore, of Brownsville, a member of the House last year; Professor O. V. White, of Scio, and Professor F. G. Franklin, dean of Albany College, were named as candidates for the Legislature.

Professor O. V. White, of Scio, was elected chairman of the county central committee, and J. P. Emmett, of Albany, secretary. J. Sanger Fox, of Portland, secretary of the state committee, was the leading speaker of the convention.

One of the resolutions adopted urged the amendment of the present prohibition law to entirely prevent the importation of liquor for beverage purposes.

STEEPLEJACK TRIMS FIRS

Dead Branches Cut From Tops of 150-Foot Trees at Laurelhurst.

To climb to the dizzy and shaky tops of the mammoth firs in Laurelhurst Park to trim out dead branches is a job undertaken by E. F. Parker, a steeplejack. He has been retained by Park Superintendent Convill to clear the big trees of all defects due to last Winter's silver thaw.

He made his first trip into a tree yesterday. Climbing to the top of a small tree, he threw a rope across to the larger one, and, after tying this, crossed hand over hand, then went like a squirrel to the top and began work. Some of the trees are 150 feet high.

High Schools to Exhibit Work.

There will be an exhibition of the domestic art and domestic science work at Washington and Jefferson High Schools next Thursday from 2:30 to 4:30 P. M. The public is urged to be present and inspect the work of the pupils. The Lincoln exhibit will be at a later date.

STUDENT RULE ACCEPTED BY NORMAL FACULTY

Every Recommendation Adopted by Council Accepted and No Case of Discipline Found Necessary.

OREGON NORMAL SCHOOL, Monmouth, May 13.—(Special.)—Not a single case of discipline has been necessary. Every recommendation adopted has been accepted by the faculty. So reads the record of the Oregon Normal School student council, which is rounding out its work for the year.

The council holds its meetings twice each month, but when timely issues have arisen special mettings have been called. Adopting recommendations is not all the council does; it acts upon new student plans suggested by President Ackerman. The council holds the power to accept or reject, and authority for the student government is in its hands.

The council recently made an innovation in the daily programme of the school. From 1 until 1:30 o'clock in the afternoon was set aside as a period for student body activities. Committee meetings on class affairs and athletics get better attention, and now the student body acts more as a unit, it is believed.

Formerly it was a common practice to give a party or social dance after the close of the social functions of the student body. Undue stress was placed on the social life after the student activity. To correct this defect the council ordered that no dance be held any evening after a student function.

Pure social life for the school is the slogan of the council, and its records show an order passed which held each student personally responsible for his guests at a function of the school.

Following are the members of the council: Seniors—Ada Hart, of Hood River, president; Edythe Daubner, of Gooding, Idaho; Arnold E. Hall, of Portland; Katherine Gentle, of Monmouth; Fay Barnes, of Portland; Dorothy Bingston, of Oregon City. Juniors—Burnice Loyd, of Imbler; Mary Wells, of Alicee; Melba Griffiths, of Heppner; L. A. Enlund, of North Bend. Sophomores—Grace Wilhelm, of Eugene; Emma Hinkle, of Independence.

WORK RULINGS FOR WOMEN FINISHED

Industrial Welfare Commission Completes Tentative Draft of Orders.

FINAL CONFERENCE MAY 23

Persons Having Objections to Proposed Changes Will Receive Hearing at Courthouse at Board Session.

Tentative drafts of the revised regulations to be proposed to the Industrial Welfare Commission, governing the employment of women in the state, have been completed by the special conference recently called for that purpose.

A meeting of the revision conference will be held in the Courthouse in the afternoon of Tuesday, May 23, when persons who may have objections to the proposed changes will be heard.

The principal provisions of the code as it relates to the occupations in which women are employed, with the changes suggested by the conference, will be as follows:

Mercantile Establishments.

Maximum daily hours in city of Portland, 8 hours, 20 minutes; outside Portland, nine hours; minimum wage in Portland, $9.25; outside Portland, $8.25; apprentice term, one year, divided into three equal periods of four months each; apprentice minimum wages, $6 per week for first period, $7 for second period and $8 for third period; no person can employ women for more than six days in one calendar week, nor for more than six hours of continuous labor between 7 A. M. and 8:30 P. M. without at least 45 minutes of rest; nor, in the city of Portland, excepting in a confectionery store, later than 6 P. M. and outside Portland later than 8:30 P. M.

Manufacturing Plants.

Maximum daily hours, nine; minimum weekly wage, in Portland, $8.64; outside Portland, $8.25, apprentice period to be divided and to be compensated for on same terms as for mercantile establishments; one day's rest in seven is required; a 45-minute rest period is required after six hours' work between 7 A. M. and 8:30 P. M.; working after 8:30 P. M. is prohibited without special permission and upon payment of overtime.

Canneries are especially exempted from this section of the code and are to be governed under separate regulations.

Woolen mills may work ten hours per day for five days and four hours on the sixth day with a maximum limit of 54 hours per week.

Laundries.

Maximum daily hours, nine; minimum weekly wages in Portland, $8.64; outside Portland, $8.25; apprentice term divided and paid same as mercantile and manufacturing plants; one day's rest in seven and 45-minute rest period following six hours' continuous work between 7 A. M. and 8:30 P. M. also provided; work after 8:30 P. M. prohibited excepting in case of extreme emergency and then only upon payment of overtime.

Personal Service.

Maximum hours, nine; minimum wage, in Portland, $8.64; outside Portland, $8.25; apprentice term and payment same as those of other occupations; one day's rest in seven and 45-minute rest period applies as in other occupations.

"Personal service" shall include manicuring, hairdressing, barbering and other work of like nature.

Public Housekeeping.

Public housekeeping work is subject to the same maximum hours and minimum wages as the others. The apprentice regulations, too, are the same. The same provision is made for a 45-minute rest period, but the one-day's-rest-in-seven clause is not invoked.

"Public housekeeping occupation" includes the work of waitresses in restaurants, hotel dining-rooms, boarding-houses, and all attendants employed at ice cream and light lunch stands and steam table or counter work in cafeterias and delicatessens where freshly cooked foods are served, and the chambermaids in hotels and lodging-houses and boarding-houses, and the work of janitresses and car cleaners, and the work of kitchen help in hotels and restaurants.

Telephones and Telegraph.

Maximum daily hours, nine; minimum wage in Portland, $8.64; outside Portland, $8.25; apprenticeship period and wages same as in other occupations; one-day's-rest-in-seven principle applies in Portland; one day's rest in 14, outside Portland; offices in which women work seven days a week not permitted to exceed maximum of 54 hours a week; 45-minute rest period applies in all offices.

Office Employes.

Maximum hours, 51 per week in Portland, 54 per week outside Portland; minimum monthly wage, $40 in Portland; $8.25 per week outside Portland; apprentice period and wages same as in other occupations; one day's rest in seven and 45-minute rest period applies.

The conference committee recommends the following provision for all occupations:

The Commission may, upon application and showing, permit any person to work women more than the prescribed maximum hours per day, but not exceeding the prescribed maximum hours per week. Such permission shall be granted for such period of time and upon such conditions as may seem proper to said Commission.

Occupations Are Defined.

The following explanatory paragraph was inserted in the mercantile code:

"Mercantile occupation" shall include the work of those employed in establishments operated for the purpose of trade in the purchase or sale of any goods or merchandise, and includes the sales force, the wrapping employes, the auditing or check inspection force, the shoppers in the mail order department, the receiving, marking and stockroom employes, telephone operators, sheet music saleswomen and pianists who are sheet music demonstrators.

"Mercantile establishment" shall include any place where the work of the mercantile occupation is performed.

"Experienced woman" means a woman who has completed her apprenticeship. An experienced woman shall be considered to remain an experienced woman and entitled to the minimum wage as such, while in the same line of business with or without change of employers, but the Commission will take into consideration cases in which, by change of employers, or by lapse of time between periods of employment, such experienced woman may have lost her standing as such, and may not be entitled to the minimum wage, and the Commission may, in its discretion, and upon proper showing made, require such woman to work for such period and wage as it shall determine to be proper before she shall be reinstated as an experienced woman.

Piece Work Regulated.

The following regulation is recommended for manufacturing plants paying their employes on a "piece" basis:

The average weekly wage for all experienced women employed at piece rates in any manufacturing establishment shall be not less than $8.64 in the City of Portland, and not less than $8.25 in the State of Oregon, outside of the City of Portland, and at least seventy-five per cent (75%) of such employes shall be paid not less than said minimum wage and not more than twenty-five per cent (25%) of such employes shall be paid less than said minimum wage; provided, however, that after any woman or girl has been employed at prevailing piece rates for three weeks she shall then be paid not less than $6 per week, even if the amount earned at piece rates be less than this sum. In determining such average wage a period of not less than 60 days shall be taken as a basis.

Similar computations are provided for the laundry industry.

The following definition is appended to the office code:

Office occupation includes the work of those employed as stenographers, bookkeepers, typists, billing clerks, filing clerks, cashiers in moving picture theaters, restaurants, amusement parks, ice cream stands and the like, checkers, invoicers, comptometer operators, auditors, attendants in physicians' and dentists' offices and all kinds of clerical work.

The following sanitary code is recommended:

No person, firm, association, institution or corporation, subject to chapter 62, of the laws of 1913, and acts amendatory thereof, shall employ, or suffer, or permit any woman or minor to work in any occupation in the State of Oregon in which the conditions are below the following standards:

1. Cleanliness—Every room and the floors, walls, ceilings, windows and every other part thereof, and all fixtures therein shall, at all times, be kept in a clean and sanitary condition.

2. Drinking water—A sufficient quantity of drinking water, within reasonable access to all workers, shall be provided with sanitary appliances for drinking. A common drinking cup shall not be used.

3. Lighting—All rooms shall be properly and adequately lighted during working hours. Artificial illumination in every workroom shall be installed, arranged and used, so that the light furnished will, at all times, be sufficient and adequate for the work carried on therein, and so as to prevent unnecessary strain on the vision, or glare on the eyes of the worker.

4. Ventilation—The ventilation of each room shall be adequate, and there shall be sufficient provision for preventing excessive humidity, and an amount of cubic air space necessary to health must be allowed for each employe.

5. Toilet rooms—In every establishment there shall be provided suitable and convenient toilets separate from those used by the opposite sex, and the number of such toilets shall not be less than one to every 20 women or minors employed at one time or majority fraction thereof. Such toilets must be thoroughly ventilated and open to the outside air, and such toilets must, at all times, be kept in a clean and sanitary condition.

6. Wash rooms—Wash room accommodations, separate and apart from those used by male persons, must be provided, and individual towels—either cloth or paper—must be furnished. The washing facilities must be adequate and the wash rooms must be kept in a clean and sanitary condition.

7. Dressing rooms—A suitable space, effectively screened, must be provided for women to change their street clothes for working clothes, and where practicable, individual lockers should be provided.

8. Tables, benches and chairs—Tables and benches, so constructed as to give the greatest possible comfort and convenience to women and minor employes, considering the requirements of the work upon which they are employed must be provided, and convenient and comfortable seats must also be furnished where the nature of the work is such that employes may sit while working.

9. Expectoration—Signs must be placed in all rooms forbidding expectoration on the walls or floor, and suitable and sanitary receptacles must be provided for this purpose. These receptacles must be cleaned daily.

10. Where there are less than four women employed by any person, firm, association, institution or corporation, the Industrial Welfare Commission may, upon application and showing, release such applicant from compliance with the foregoing regulations or any part of same.

11. It is also further suggested that the Industrial Welfare Commission, as soon as practicable, prepare a directory code, describing proper sanitary conditions, and give this code wide distribution, in order that employers of women and minors may have before them a standard towards which to work.

SUMMER SCHOOL IS SET

REGISTRATION DAY AT CORVALLIS TO BE JUNE 12.

Eighty-nine Regular Courses Will Be Offered by 53 Staff Instructors and Eight Visitors.

OREGON AGRICULTURAL COLLEGE, Corvallis, May 13.—(Special.)—The directors of the Summer school session at the Oregon Agricultural College today announced that the registration day would be June 12 and that 89 regular college courses, in addition to private lessons in music, would be offered. The instruction will be in charge of 53 members of the regular college staff assisted by eight visiting lecturers and instructors.

Among the assisting specialists will be Mis Alice Ravenhill, of British Columbia, who will give two three-week courses in the department of home economics. Each course will consist of 15 lectures. Miss Ravenhill was for a time a lecturer in the University of London, England, and later was a lecturer in Cambridge University.

Mrs. L. W. Robbins, supervisor of the work in home economics in the schools of Oakland, Cal., will lecture throughout the course on various phases of home economics.

Dr. William T. Bawden, specialist in education for the United States Bureau of Education; Dr. W. L. Elkenberry, of the University of Chicago; J. A. Churchill, State Superintendent of Schools; President J. H. Ackerman, of the Oregon Normal School, and L. P. Gambee, principal of the Pendleton High School, are also on the list.

DEMOCRATS DIVIDE PIE

EX-MAYOR CANON, OF MEDFORD, NAMED ROSEBURG REGISTER.

Postmastership Plum Not Obtained Because of Certain Opposition in Own Party Ranks.

MEDFORD, Or., May 13.—(Special.)—The appointment of Judge William H. Canon, ex-Mayor of Medford, as register of the land office at Roseburg came as a complete surprise to the Democrats of Southern Oregon, as it was supposed Mr. Canon was slated for the Medford postmastership. The intense rivalry among local Democrats for the postoffice position and certain organized opposition to the Canon wing of the Democratic machine, are held responsible for the change at the last moment.

Clarence L. Reames, of Portland, Federal District Attorney, visited Medford recently and is said to have brought the word that in order to prevent dissension in the Jackson County ranks of the Democratic party Canon was to be given the Roseburg plum, which pays $3000 a year.

Judge Canon, however, has been the boss of Jackson County Democracy for the past five years and it is known he particularly desired a position which would retain him in Medford and the Rogue River Valley.

Estacada Paving Started.

ESTACADA, Or., May 13.—(Special.)—Work is now under way on the paving of Broadway in Estacada, through the business district. The pavement will be financed under the provisions of the Bancroft bonding act, and will comprise a hard-surfaced concrete pavement.

Robert S. Farrell

For State Senator
NO. 64 ON OFFICIAL BALLOT

Robert S. (Bert) Farrell, candidate for re-election for State Senator stands on a platform of economy, retrenchment and reform. As a business man for past 30 years on Front street, promises a business-like administration, if elected, and will conserve the taxpayers' interests. Is a native son and has been a resident of Portland for past 46 years. Was educated in the Portland Public School and now has two children attending Couch School in this city. Has always taken an active interest in education, in charitable, social and fraternal organizations and, being a heavy taxpayer, considers himself qualified to know the needs of our county and state, and with the experience of four previous sessions as a member of the Legislature believes he can justify his return to the State Senate. Favors only constructive, not destructive, legislation, promoting industrial development and the making of the State of Oregon the envy of the world as a place for good, clean, wholesome government for our homes and industries; attracting unlimited tourist travel by the exploitation of our scenery, highways, climate and good laws. Believes in preparedness and a display of honor and dignity always to our flag. Was a member of the Oregon National Guard for six years as First Sergeant of Company "L" of the First Regiment; for 10 years has been a trustee of the Boys' and Girls' Aid Society and is an active member of many clubs and lodges in this city. Asks the voters' consideration of his name in the selection of five candidates from the 12 aspirants for Senator, No. 64 on official ballot.

(Paid Advertisement.)

RODERICK L. MACLEAY
Republican Candidate for Legislature
BALLOT NUMBER 99
Stands for Business and Industrial Development.
(Paid Advertisement by G. Voorhies, 406 Lewis Bldg.)

Vote for No. 86 on the ballot.
Hamilton F. Corbett
Republican Candidate for
REPRESENTATIVE
Reduction in taxation with economy and efficiency in administration.
(Paid Advertisement.)

W. M. DAVIS
REPUBLICAN CANDIDATE FOR
Circuit Judge
DEPARTMENT NO. 2.
Practicing Attorney in Portland for 25 Years.
(Paid Advertisement.)

FOR RE-ELECTION.
DISTRICT ATTORNEY
WALTER H. EVANS
(Republican)
Ballot No. 116.
Primary, May 19, 1916.
(Paid Advertisement.)
(Walter H. Evans, 686 Multnomah St., City.)

ROBERT TUCKER
Republican Candidate for
CIRCUIT JUDGE
Makes no promises—but to do his duty and to keep his oath of office.
BALLOT NO. 61
(Paid Advertisement.)

VOTE No. 96 X
O. LAURGAARD
for
REPRESENTATIVE
The Only Civil Engineer Candidate in the State for the Legislature.
(Paid Advertisement.)

Former City Attorney.
FRANK S. GRANT
For
Circuit Judge
No. 62 on Ballot.
(Paid Advertisement.)