

ROADS ARE FOUND IN FINE CONDITION

The Oregonian Pathfinding Party Meets No Trouble in Willamette Valley.

ROUTES LIKE BOULEVARD

Path From Portland to Salem Is Even Dusty and Expected Seas of Mud Are Not Encountered on Trip.

BY CHESTER A. MOORES.

Anticipating at least a considerable number of road agonies and oceans of mud at intervals, an Oregonian pathfinding party, organized through the courtesy of Ray Albee, advertising manager of the Mitchell, Lewis & Staver Company, honked away from Portland in a seven-passenger Mitchell six of sixteen a week ago, bound for points up the Willamette Valley.

Insofar as expected chuckholes and puddles were concerned, the trip turned out to be a complete failure, for the Pacific Highway route to Salem through Multnomah, Clackamas and Marion counties was found to be in splendid condition, while the return trip over the Capitol Highway down the west bank of the Willamette River through Polk, Yamhill and Washington counties was found to average up even better over the whole than the regular East Side Route, though considerably longer the way it is now advisable to travel it.

Roads Found in Condition.

To be rather blunt despite the danger of being accused of trying to rush the season, it is just about time to shout the first call for road touring. True, all Oregon roads are bound to be treated to bucketfuls of rain per foot before the weather is on permanent good behavior, but the truth of the matter is that many of the trunk roads now leading out of Portland are in such good condition that it will take little short of a deluge to render them impassable.

Salem Route in Condition.

Until heavy rain comes along, the best time of the season to take that drive to Salem is right now, strange and startling as that remark might seem at this early stage of the calendar. Until a few days ago there was a popular impression in the minds of motorists that it would be folly to attempt the Portland-Salem run for pleasure, and many on both ends of the trip have been using the trains who would have motored had they known the true condition of the roads.

ACTRESS TAKEN ON TOUR

ADELE ROLLAND GUEST OF CHALMERS DISTRIBUTOR.

Trip About City and Over Heights Is Taken in Auto Like One She Drives in New York.

During the engagement of the "It Pays to Advertise" company, which played at the Heilig last week, Miss Adele Rolland, the leading woman of the company, who drives a Chalmers car when she is at home, was taken for a ride about the city and on the Heights, through the courtesy of the H. L. Keats Auto Company, distributors of the Chalmers cars.

Highways Near River Muddy.

In mapping out the return route the other day Mr. Albee considered the fact that the roads closest to the river are more apt to be muddy early in the year because they are lower. During the Summer time the East Side road from Salem to Wheatland ferry and the west

PATHFINDER PARTY DISCOVERS EAST SIDE AND WEST SIDE ROADS BETWEEN PORTLAND AND SALEM NEARLY PERFECT.



Mitchell Six of Sixteen On Typical Polk County Road Last Sunday

side route from that point in is popular. Though the bridge across the Willamette at Salem is tentatively condemned, travel is permitted and rendered reasonably safe by limiting the number of vehicles that can pass at one time. Immediately after crossing this bridge the Mitchell was steered to the right and driven on past the Wallace ranch to a crossroad where signs reported that we had gone a distance of 2 1/2 miles from Salem, that Hopewell was three miles ahead and that the road along the river to the right led to Dayton, 12 miles away.

Route is Like Boulevard.

From the point where a right-angle turn is taken at Hopewell for Portland the Capitol Highway is approximately a boulevard all the way, with a good, but not wide, road, and with pretty landscape and prosperous looking farms the general rule. There are more hills on the west-side route, than on the east side of the river, but we scarcely noticed this feature the other day, for the Mitchell scampered along much after the manner of a had running away from the scene of a threatened thrashing.

ACTRESS TAKEN ON TOUR

ADELE ROLLAND GUEST OF CHALMERS DISTRIBUTOR.

Trip About City and Over Heights Is Taken in Auto Like One She Drives in New York.

During the engagement of the "It Pays to Advertise" company, which played at the Heilig last week, Miss Adele Rolland, the leading woman of the company, who drives a Chalmers car when she is at home, was taken for a ride about the city and on the Heights, through the courtesy of the H. L. Keats Auto Company, distributors of the Chalmers cars.

Highways Near River Muddy.

In mapping out the return route the other day Mr. Albee considered the fact that the roads closest to the river are more apt to be muddy early in the year because they are lower. During the Summer time the East Side road from Salem to Wheatland ferry and the west

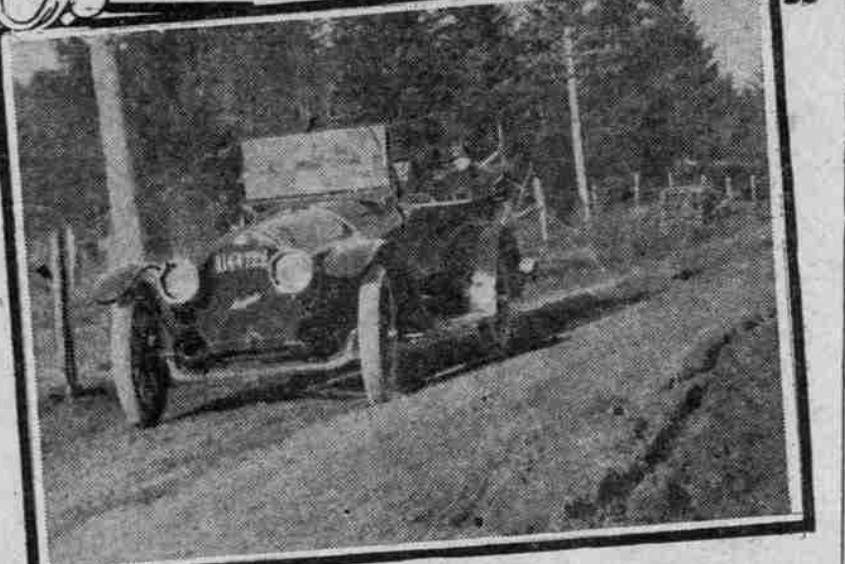

No Road Along Portland-Salem Loop Trip Was Rougher Than This Stretch Near New Era

PAIGE POLICY STAYS

Popularity of "Six" Shown in Factory Expansion.

TWO MODELS ARE OFFERED

Additional Body Styles to Be in Evidence to Automobile Shows. Special Attention Is Called to Two Basic Types.

Gossip Along the Row

"On general policy the Paige-Detroit Motor Car Company stands pat for the new season in spite of all exceptional conditions in the labor and material market and unmoved by tendencies here and there to experiment with fancies and design in mechanics," said W. B. Doan, Paige-Detroit distributor for this territory, yesterday.

ACTRESS TAKEN ON TOUR

ADELE ROLLAND GUEST OF CHALMERS DISTRIBUTOR.

Trip About City and Over Heights Is Taken in Auto Like One She Drives in New York.

During the engagement of the "It Pays to Advertise" company, which played at the Heilig last week, Miss Adele Rolland, the leading woman of the company, who drives a Chalmers car when she is at home, was taken for a ride about the city and on the Heights, through the courtesy of the H. L. Keats Auto Company, distributors of the Chalmers cars.

Highways Near River Muddy.

In mapping out the return route the other day Mr. Albee considered the fact that the roads closest to the river are more apt to be muddy early in the year because they are lower. During the Summer time the East Side road from Salem to Wheatland ferry and the west

three-point suspension, the same control arrangements, the same design of radiator, the same hand buffed French glaze leather, the same Fantasia material in the top, the same silk-timing gear in the motor, the same improved oiling system, the same distributor drive.

Gossip Along the Row

At a meeting of the directors of the Portland Automobile Club last Thursday President Overmire appointed the following committee to confer with a similar committee of automobile dealers and work out a plan of organization for the proposed automobile reserve corps: C. C. Overmire, Walter M. Cook and James D. Abbott.

ACTRESS TAKEN ON TOUR

ADELE ROLLAND GUEST OF CHALMERS DISTRIBUTOR.

Trip About City and Over Heights Is Taken in Auto Like One She Drives in New York.

During the engagement of the "It Pays to Advertise" company, which played at the Heilig last week, Miss Adele Rolland, the leading woman of the company, who drives a Chalmers car when she is at home, was taken for a ride about the city and on the Heights, through the courtesy of the H. L. Keats Auto Company, distributors of the Chalmers cars.

Highways Near River Muddy.

In mapping out the return route the other day Mr. Albee considered the fact that the roads closest to the river are more apt to be muddy early in the year because they are lower. During the Summer time the East Side road from Salem to Wheatland ferry and the west

The KISSELKAR is built slowly on purpose. Every feature that can make for comfort, safety and service receives deliberate and individual attention and the very highest skilled workmanship. All in accordance with the lofty KISSELKAR standard.

There is a uniformity of skill and workmanship in the KISSELKAR from the \$1050 32-Four 5-passenger Touring car to the \$2100 42-Six 7-passenger Sedan with the "All-Year" top and body. Prices f.o.b. factory.

The Pacific KisselKar Branch

Pacific Coast Distributors of the KisselKar

Broadway at Davis St., Portland Temporary address 58-60 Twenty-third St. Telephone Main 6214

San Francisco Oakland Los Angeles Pasadena San Diego

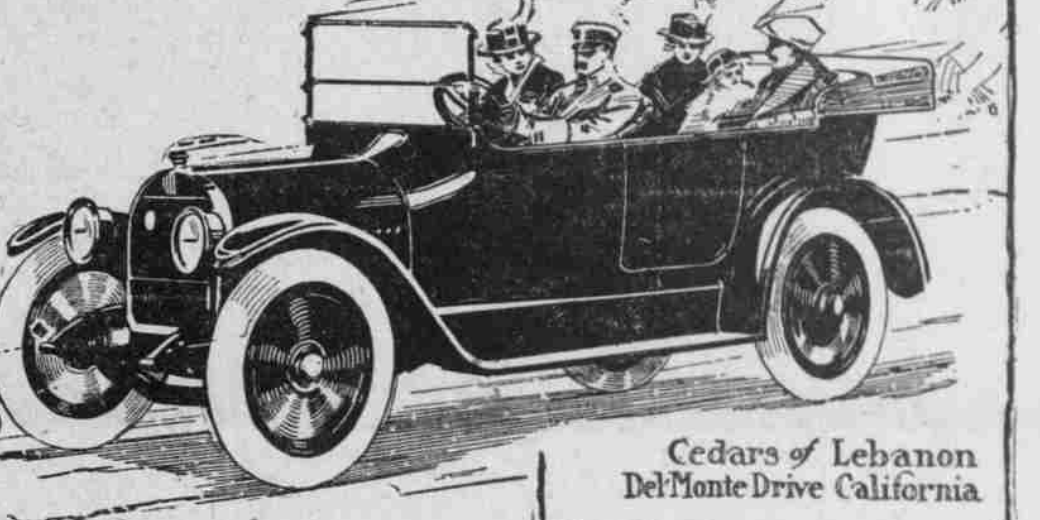

Cedars of Lebanon Del Monte Drive California

of the fine new building. The Oregon Motor Car Company sells Studebaker automobiles and Kelly-Springfield tires. Those who attended the Indian day celebration at the store of Ballou & Wright last Tuesday were given Indian match boxes and luscious Oregon apples as souvenirs of the occasion. The day was celebrated all over the United States by the largest dealers in the famous Indian motorcycles.

ACTRESS TAKEN ON TOUR

ADELE ROLLAND GUEST OF CHALMERS DISTRIBUTOR.

Trip About City and Over Heights Is Taken in Auto Like One She Drives in New York.

During the engagement of the "It Pays to Advertise" company, which played at the Heilig last week, Miss Adele Rolland, the leading woman of the company, who drives a Chalmers car when she is at home, was taken for a ride about the city and on the Heights, through the courtesy of the H. L. Keats Auto Company, distributors of the Chalmers cars.

Highways Near River Muddy.

In mapping out the return route the other day Mr. Albee considered the fact that the roads closest to the river are more apt to be muddy early in the year because they are lower. During the Summer time the East Side road from Salem to Wheatland ferry and the west

agency. The picture of Mr. Wilson, augmented by a red necktie, Van Dyke beard and sideburns, was pasted on a postcard with this label: "A late front view of the noted young Duke of Nathupalem." The last word being meant to include the names of the three cars handled by the Manley concern.

ACTRESS TAKEN ON TOUR

ADELE ROLLAND GUEST OF CHALMERS DISTRIBUTOR.

Trip About City and Over Heights Is Taken in Auto Like One She Drives in New York.

During the engagement of the "It Pays to Advertise" company, which played at the Heilig last week, Miss Adele Rolland, the leading woman of the company, who drives a Chalmers car when she is at home, was taken for a ride about the city and on the Heights, through the courtesy of the H. L. Keats Auto Company, distributors of the Chalmers cars.

Highways Near River Muddy.

In mapping out the return route the other day Mr. Albee considered the fact that the roads closest to the river are more apt to be muddy early in the year because they are lower. During the Summer time the East Side road from Salem to Wheatland ferry and the west

Studebaker AUTOMOBILES ANNOUNCEMENT OF REMOVAL TO OUR NEW BUILDING Park and Davis Streets We will occupy our new building Monday, Feb. 28, 1916 All Studebaker Service, Parts and Supplies will be provided from our new location on and after this date. Oregon Motor Car Co. Park and Davis Streets Telephone Broadway 616 Frank C. Riggs, Pres. W. C. Garbe, Sec. and Treas.

LATEST MODEL OF PACKARD TRUCK ARRIVES IN PORTLAND.



ONE-TON CHASSIS NOW BEING EXHIBITED BY FRANK C. RIGGS COMPANY.

BRISCOE a REAL \$850 Automobile HERE

The Briscoe steering wheel is so large and the gear so responsive you can control it by a mere touch.

Three-Passenger Roadster \$850 Five-Passenger Touring Here

The Pacific Kisselkar Branch Pacific Coast Distributors of the Briscoe Broadway and Davis St., Portland Temporary address 58-60 Twenty-third St. Telephone Main 6214 San Francisco Oakland Los Angeles Pasadena San Diego

