CITY NEWS IN BRIEF

OREGONIAN TELEPHONES.

Managing Editor.....Main 7070, A 6095
City Editor.....Main 7070, A 6095
Sunday Editor.....Main 7070, A 6095
Advertising Department..Main 7070, A 6095
City Circulation.....Main 7070, A 6095
Composing-room.....Main 7070, A 6095
Printing-room.....Main 7070, A 6095
Superintendent Building..Main 7070, A 6095

AMUSEMENTS.

HEILIG (Broadway at Taylor)—Maud Powell, violinist. This afternoon at 2:15.

BAKER (THEATER (Sixth and Morrison streets)—Baker Stock Company in "In Wyoming." This afternoon at 2:15 and tonight at 8:15 o'clock.

ORPHEUM (Broadway and Yamhill street)—Big-time vaudeville, 2:30 and 8:30 P. M.

PANTAGES (Alder at Broadway)—Vaudeville. Performances 2:30, 7:30 and 9:30 P. M.

EMPRESS (Broadway and Stark street)—Vaudeville. Performances 2:30, 7:30 and 9:15 P. M.

LYRIC (Fourth and Stark streets)—Dillon and King in musical comedy. Afternoon and night performances daily.

SEND IN YOUR FAVORITE POEM.

Is there some poem that has a special charm for you, perhaps one that has lingered in your memory for a good many years? If there is, would you like to have it published, so that others might enjoy it? In case you know of such a poem, mail a copy of it to The Oregonian. A full page of these contributions will be published at an early date.

Doubtless it will be impossible to use all of the poems submitted, but if a self-addressed envelope is enclosed, unused contributions will be returned. Verses written recently are not desired. The intention is to make up the page of poems that are not widely known, at least to the present generation. If possible, give the name of the author and place where the verses first appeared. Please address your communication to the city editor.

REBEKAH LODGE INSTALLS.—Officers of the St. Johns Rebekah Lodge, Wednesday installed the following officers for ensuing year: Noble grand, Mrs. Susie Rogers; vice-grand, Mrs. Charles Churchill; past grand, Mrs. G. B. Benham; recording secretary, Mrs. J. Canright; financial secretary, Mrs. Hattie McKinney; treasurer, Mrs. A. C. Ganes; right supporter noble grand, Mrs. Amy Day; left supporter noble grand, Mrs. Agnes Leland; right supporter vice-grand, Mrs. Ella Alken; left supporter vice-grand, Mrs. Fred Haskell; warden, Miss Edna McKinney; conductor, Miss Ethel Stricker; inside guardian, Mrs. J. J. Goodman; outside guardian, Edward Powell. The installation staff was composed of members of Mountain View, Rose Leaf, Laurelwood, Silver Leaf, Or., and Marietta lodges with Mrs. Effa Beam as captain.

GRADUATING CLASS ENTERTAINED.—The Buckman School graduating class for February was entertained Friday night at the home of Mr. and Mrs. L. D. Knight, No. 6 Grand avenue North. The rooms were decorated with white and purple, the class colors. Music and exercises caused the evening to pass quickly. Refreshments were served. The following compose the class: Regenia Keil, Anna McPherson, Ann Roberts, Clara Benedict, Lila Gingiahuy, Marion Hodges, Elizabeth Crate, Edna Knight, Lawrence Hodges, Henry Wagner, Henry Hanner, Herbert Stafford, Roy Bertran, Mary Frances Cox and George Harvey.

PROGRESSIVE STUDY CLUB ENTERTAINED.—Mrs. C. A. Carter entertained the Progressive Study Club, of St. Johns, at her home, 1636 Newell street, on January 20. Helen Hunt Jackson's works being the subject for consideration, Mrs. Carter gave, "Hetty's Strange History," Mrs. York spoke on the life of "Ramona"; Mrs. Gilphin, "A Century Old," and Mrs. Geeslin read poems. Refreshments were served. The life and character of Joel Chandler Harris will be the study at the next meeting of the club at the home of Mrs. E. C. Geeslin, Nashton street, February 3.

CLUSTER LIGHTS TO BE INSTALLED.—Cluster lights are to be established by business men on First street between Morrison and Yamhill streets. Application for a permit to install the lights similar in design to electric clusters in other parts of the city was made yesterday to Commissioner Dieck. Under the terms of the city ordinance regarding sidewalk lights the abutting property owners pay all the costs of installation and electricity.

VETERAN MINISTER SICK.—Rev. J. Bowersox, veteran minister of the United Evangelical Church, and Mrs. Bowersox have been confined to their home, 1179 Omaha avenue, during the week with grip, but yesterday they were reported improving. Rev. Mr. Bowersox is 80 years of age and has been an active minister in Oregon for 40 years.

C. A. LYON TO SPEAK.—In the Sellwood Methodist Church tonight, Chester A. Lyon will speak on "The Problem of Boy Life." The address will be illustrated with lantern slides. Mr. Lyon has been engaged in aiding boys several years. For the past three years he has conducted a farm for boys at Lebanon, Or., known as "The Big Brother Farm for Boys."

PAVING TO COST $5500.—Plans were filed yesterday for the paving of East Gilsan street and East Twenty-sixth street as a district. The estimated cost is $5500. Plans also were filed yesterday for the improvement of Ankeny street from a point 60 feet west of the harbor line of the Willamette River to Front street. The estimated cost is $4035.

CITY TO SELL BOND ISSUE.—An issue of $12,091.99 in ten-year, 6 per cent municipal improvement bonds and an issue of $3739 in street extension bonds will be sold by the city February 3. The bonds have been issued to finance street improvements and extensions completed recently.

SOCIALISM IS TOPIC.—"Is Socialism Anti-Christian?" will be discussed before the Portland Rationalist Society this evening at 8 o'clock in room A, Central Library. H. C. Uthoff will be the speaker and questions and general discussion will follow the main address. The meeting is public.

CHURCH OF OUR FATHER (Unitarian), Broadway and Yamhill. Morning service at 11, sermon by Rev. R. F. Tischer, "The Message of the Hour." Evening service at 7:45, sermon by the pastor, "Neglected Phases of the Problem of War and Peace."—Adv.

HEALTH CHAUTAUQUA TO MEET.—The regular weekly meeting of the Portland Health Chautauqua will be held at the Woodmen of the World Hall, 128 Eleventh street, Monday at 8 P. M. Members and their friends are requested to attend.

PYTHIANS TO INSTALL.—Oregon Company 25, uniform rank Knights of Pythias will install its officers at its hall, Third and Madison streets, tomorrow night. All members of the company are requested to be present.

MEN OF WESTMINSTER PRESBYTERIAN CHURCH.—Morning service and current events class tomorrow; learn about Laymen's Convention and Pisgah Home.—Adv.

ART SCHOOL.—New term begins January 29. Day, evening and Saturday classes; drawing, painting, sketch composition and design. Apply Museum of Art, Fifth and Taylor streets.—Adv.

BAHAI MEETING FIXED.—The regular Bahai meeting will be held in room 516, Eilers building, tonight at 8 o'clock. Rev. Richard F. Tischer, of Salem, Or., will speak.

V. KASPAR, ladies' tailor, wishes to announce arrival of new materials and styles for Spring season. Royal bldg.—Adv.

A "HUMMEL" CORSET gives that satisfied look. For appointments call Mar. 406.—Adv.

HOLMES LODGE INSTALLS OFFICERS.—Holmes Lodge, No. 101, Knights of Pythias, of St. Johns, Friday night installed the following officers for the year: Chancellor commander, I. B. Martin; keeper of records and seals, A. W. Markle; master of finance, John Noice; master of exchequer, A. W. Vincent; prelate, W. R. Evans; master of works, James Welch; inner guard, Norman Simmons; outside guard, G. B. Benham.

A. J. NICKUM RECEIVES JEWEL.—A. J. Nickum, 520 Umatilla avenue, Sellwood, received a 35-year jewel at the meeting of Hassalo Lodge, No. 15, Oddfellows Order. Mr. Nickum had been a member of the Baker Lodge for 35 years, and the jewel was sent to Portland by the lodge for presentation to Mr. Nickum. The presentation was made by Henry Westbrook.

CANTATA CURFEW BELL RENDERED.—The cantata, "Curfew Bell," was given in the Sellwood Y. M. C. A., Tuesday night, under the auspices of the ladies' auxiliary to an appreciative audience by the Choral Club, under the direction of Mrs. Ella Hoben. The parts of the cantata were well rendered. Solos and duets made up the rest of the programme.

BODY IS SENT TO LA GRANDE.—The body of James McKay, who died in this city January 27, was sent to La Grande yesterday, where the funeral will be held. Mr. McKay was 48 years of age and is survived by his widow, Mrs. Ella McKay and was the father of John, Phillip, Florence Mary and Annie McKay, of La Grande.

FRANK L. SMITH'S port'house steak, 15c. Sirloin steak, 15c; Pot roast, 10c. Beef stew, 8c; Soup meat, 5c. Porkchops, 12½c; Roast pork, 10c. Pickle pork, 12½c; Choice hams, 16c. Breakfast bacon, 15c; Bacon backs, 15c. Roast veal, 12½c; Veal chops, 15c. Picnics, 11c; Cottages, 12½c. Frank L. Smith's is 228 Alder st.—Adv.

JAMES JOHN INTERCLASS DEBATES PLANNED.—James John debaters next term will have a series of interclass debates. The programme committee's schedule includes three dates, the first between the juniors and seniors, the second between the freshmen and sophomores, the third between the winners of the two contests.

COLLARBONE IS BROKEN.—Lester Irvin, son of Mr. and Mrs. Frank Irvin, sustained the fracture of his collarbone in a game of basketball Wednesday at Sandy, between the Sandy and Kelso schools. He was brought to Portland for treatment. The fracture was compound and severe. He is recovering.

IOWANS TO MEET WEDNESDAY.—P. H. Kneeland, secretary, has called a regular meeting of the Iowa Society for Wednesday evening in the Masonic Temple. The members are asked to wear their Iowa buttons. All former residents of Iowa are invited.

DR. MARCOTTE TO OFFICIATE.—Dr. H. W. Marcotte will speak at the Reed College vesper service today at 4 o'clock in the college chapel. Mr. Cushing will play on the pipe organ a "Suite" by Arensky, consisting of Elegie, Minuetto, Romance and Gavotte.

ENGLISH TOFFEE—IT'S SO GOOD, SO DIFFERENT, REALLY SCRUMPTIOUS. EVERYBODY LIKES IT. THE TRAIL CANDY SHOP, 702 WASH. ST.—ADV.

FOR A FEW DAYS of the best time of your life, go to Government Camp now, skiing ideal. (This is the life). Phone long distance, via Zig-Zag.—Adv.

WANTED.—Young lawyer with some practice for office associate. AH 385, Oregonian.—Adv.

RELIABLE, established resident desires desk room in nice office. A 375, Oregonian.—Adv.

MULTNOMAH HOTEL TURKISH BATHS will continue to operate, Pine-st. entrance. V 371, Oregonian.—Adv.

BELDING, the jeweler, will move just around the corner at 245½ Alder st., North Side. Main 1692.—Adv.

NISBETH SANITARIUM, nervous and chronic diseases; terms reasonable. Main 7033.—Adv.

SCHOOL BOOKS, bought and sold. Hylands 170 5th, opp. Postoffice.—Adv.

DR. ELLA K. DEARBORN, 800 Union N.—Adv.

EAST LIKES LOGANBERRY

NEW YORK MANUFACTURER ASKS MR. WOODWARD FOR MORE.

Convert to New Drink Increases Demand and Suggests Agency to Handle Oregon Product.

H. D. Bultman, president of the Consolidated Dental Manufacturing Company, of New York, one of the largest companies of its kind in the country, was made a loganberry juice "addict" last Summer by W. F. Woodward when Mr. Bultman was visiting Portland and, according to a letter received by Mr. Woodward, is spreading his tastes about among all with whom he comes in contact.

"When I had the pleasure of dropping in to see you," he writes Mr. Woodward, "you were kind enough to show me through your fine new building and, if you will remember, you recommended loganberry juice to me, in fact, I had a very refreshing drink of this juice.

"Since then I have been extolling its merits to my friends in the East, who have been drinking grape juice, and they say that they were unable to find where to obtain it in New York City.

"If you know anybody handling this juice in New York City, will you kindly furnish me with their name and address, so that I may obtain supplies for myself and friends? If you do not know of anyone handling it regularly, will you kindly send me a case? I presume this is put up in cases of either 12 or 24 bottles. Perhaps I may do a little to boost one of Oregon's products."

Mr. Woodward has shipped to Mr. Bultman a case of loganberry juice and is looking about to ascertain what steps have been taken by loganberry juice producers to get their goods on the market in New York.

SUITS PRESSED, 35C.

Dry cleaned, $1. Unique Tailoring Co., 309 Stark. Broadway 514.—Adv.

Roseburg Schools to Honor Burbank.

ROSEBURG, Or., Jan. 29.—(Special.)—The Roseburg public schools are making plans to observe Luther Burbank day on March 7. Special programmes will be carried out in many of the schools.

CARD OF THANKS.

We desire to extend our sincere and heartfelt thanks to our friends for kindness and sympathy during the illness and death of our beloved mother, Mrs. Margaret Helbock; also for the many beautiful flowers.

RICHARD M. HELBOCK.
LEO G. HELBOCK.
Adv. MRS. CLAUDE HEISLER.

CARD OF THANKS.

I wish to extend my most sincere thanks and appreciation to my many friends for their kindness during the sickness and death of my beloved husband. I wish to especially thank all for the beautiful floral pieces.

Adv. CHARLOTTE JOHNSON.

CARD OF THANKS.

We thank our many friends for their kindness and sympathy in the death of our beloved father.

Mr. and Mrs. John H. Livermore.
Adv. Jas. F. Livermore.

16 MILES OF HIGHWAY COMPLETED IN JACKSON

$120,000 Has Been Expended on Road Which Is Being Pressed Toward Josephine Line. Preliminary Work Being Finished.

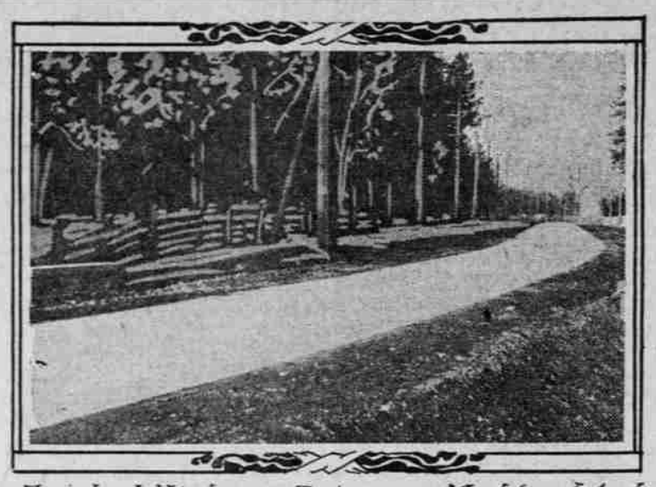

Finished Highway Between Medford And Ashland, Jackson County

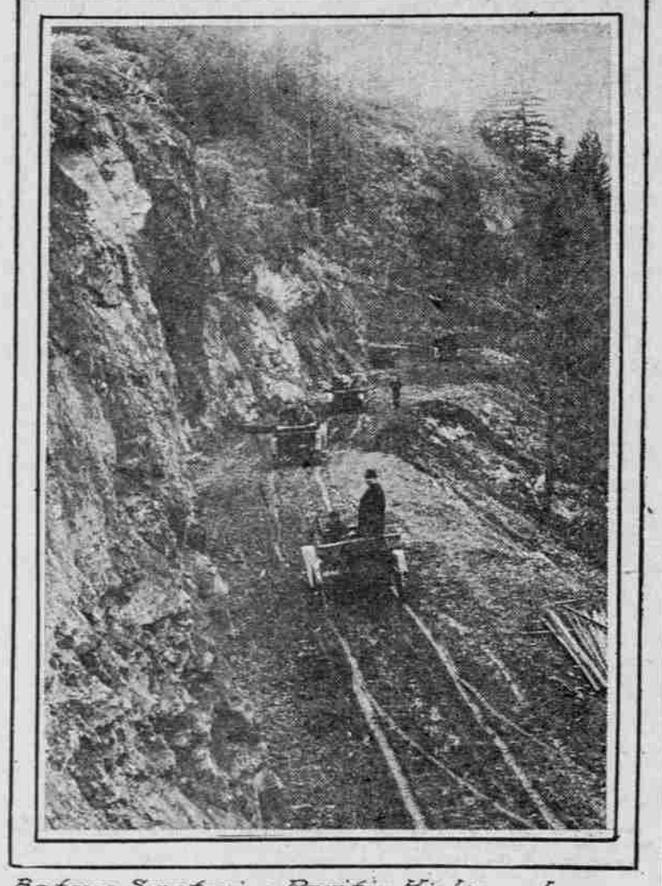

Before Surfacing Pacific Highway In Siskiyous, Jackson County, South of Ashland

MEDFORD, Or., Jan. 29.—(Special.)—The Pacific Highway, on which more than $120,000 has been spent by the state and Jackson County, is now completed from Ashland, in the southern end of the county, to Central Point, in the northern end, 16 miles, while work is now going on upon the extension of the highway to the Josephine County line. The preliminary grading of this line has been done at an expense of $8130, but the material for the surfacing has not been decided on.

Mr. Cantine has agreed to spend on the Ashland hill portion of the highway the $10,000 left from the $60,000 appropriated last year by the state for roadways and bridges in Jackson County. This work is awaiting settlement with the Southern Pacific regarding certain grade crossings.

The state has spent $45,000 on the Siskiyou grade crossing, provided for in the last state budget by a quarter-mill levy.

Fitzgerald Is Adroit Wiggler in Debate.

Longworth Unable to Corner New York Democratic Colleague With Pointed Question as to Attitude of Party on Sugar Tariff.

OREGONIAN NEWS BUREAU, Washington, Jan. 29.—Representative Fitzgerald, of New York, can wiggle out of an embarrassing situation about as cleverly as any man in Congress. Only the other day Fitzgerald was discussing on the floor of the House the present condition of the Federal Treasury, and, dealing in generalities, made the charge that the existing deficit was due to the "gross mismanagement of the Republican party." Representative Longworth interrupted and propounded this inquiry:

"I desire to ask the gentleman a question touching the revenue. Can the gentleman state what action the party of which he is one of the ablest and most competent leaders is about to take with reference to following the recommendation of the present Secretary of the Treasury for retaining the duty on sugar?"

Fitzgerald was apparently stumped for a moment, but soon recovered himself and came back with this retort:

"The gentleman from Ohio is mistaken. I am not one of the responsible leaders of the party."

"I thank the gentleman for his categorical reply," was Longworth's final fling.

FORMER PORTLAND REALTY MAN SUCCUMBS AT SALEM.

Alvin W. Bagley.

Alvin W. Bagley, former real estate man of Portland, died last Sunday at the home of his mother-in-law, Mrs. E. E. Field, at Chestnut Farm, Salem, at the age of 48. Death was due to adhesion of the brain caused by an injury sustained when he was 15 years old.

He leaves, besides his widow, three children, Mrs. Edith Field Bagley Ferris, Miss Grace Bagley and Ambue Bagley, of 1804 Woolsey street, Portland, and two sisters, Mrs. Viola B. Collamore, of this city, and Mrs. Clara B. Conner, of Sheridan, Or. The late Mr. Bagley had resided in Portland, but several years ago left on account of ill health.

SUITS ON EASY TERMS

$10 down and $5 per month. Unique Tailoring Co., 309 Stark, between 5th and 6th.—Adv.

CARD OF THANKS.

We wish to thank our friends for the flowers, their kindly asistance and sympathy during the recent illness and death of our mother.

MEDORA COX.
Adv. ROSE COX PURDIN.

CARD OF THANKS.

I wish to thank all of my friends and neighbors who have been so kind to me during the sickness and death of my beloved husband.

Adv. MRS. J. E. BARBOW.

CARD OF THANKS.

We wish to thank our many friends for their kindness and sympathy in the death of our beloved brother and uncle.

William, Marie, Margaret Ludwig
Adv. and Family.

CARD OF THANKS.

We wish to thank our many friends for their kindness and sympathy during our recent bereavement. Mrs. A. M. Decker and family, Mr. and Mrs. Lin Decker and family.—Adv.

UNIVERSITY ADDS WORK

COMMERCIAL STUDIES INCREASE GREATLY AT EUGENE.

Business Careers Are Chosen by Majority of Students and More Courses Are Instituted.

UNIVERSITY OF OREGON, Eugene, Jan. 29.—(Special.)—Not less than one new course in every department has been added to the schedule of classes for the student who will enter the university at mid-year. Commercial studies are offered in the greatest number, with English and music a close second.

Among the courses are many new types of commercial subjects brought from the East, and are open to men and women who wish to take up commercial work with a view to teaching these subjects in the high schools of the state.

The work of the school of commerce is assuming large proportions. The choice of the incoming students at the university last Fall was largely in some form of commercial subjects, either in the school of commerce or the department of economics.

The number of students who have expressed their intention of following some line of business after graduation is by far larger than the students' choices in other channels.

Women of the university have been urged by Dean Morton to take up commercial study. Many have talent in the line of advertising, he declares, and others will find the profession of teaching commercial studies in the high schools of profit.

The addition to the commercial courses consists of the following: Resources and foreign commerce, advertising and business law, salesmanship, method of commercial teaching, fire insurance, credits and collections, retail selling, sales, management, employment and executive management, purchasing, municipal accounting.

HOQUIAM PIONEER DIES

S. S. Dunlap, 1858, and Steve Grover, 1873, Pass Away.

HOQUIAM, Wash., Jan. 29.—(Special.)—This week two of the Hoquiam district's earliest residents died, S. S. Dunlap, who homesteaded in the East Hoquiam River Valley about three miles north of the present city limits in 1858, and Steve Grover, one of the earliest sea-otter hunters on the north beach, who came here in 1873, attracted by stories of the wealth to be made by hunting otter.

Dunlap for the past 25 years had lived the life of a hermit on his ranch. He was past 80 years of age and died alone in his cabin.

Grover, who died in Seattle Tuesday, where he had been under the care of a specialist since November, was the last of the original sea-otter hunters on the north beach between the Grays Harbor entrance and the Moclips River. He came West following the Civil War, in which he served three years, with a cattle train, which he drove overland to Montana.

MARSHFIELD FIGHT LOOMS

Coos County Splits Over Commission's Road Appropriations.

MARSHFIELD, Or., Jan. 29.—(Special.)—J. T. Harrigan, a hardware dealer of Marshfield, has announced his candidacy for the Republican nomination for County Commissioner. The incumbent has been identified with the County Court for the past 10 or 12 years, but has not stated he will solicit another nomination.

There is a feeling on Coos Bay that this side of the county is not being treated fairly in the matter of road appropriations. All commissioners now serving are residents of the Coquille Valley, including Judge James Watson. The third commissioner, G. J. Armstrong, is a resident of Bandon.

The effort to choose and elect a Coos Bay Commissioner will be made an issue and may involve a bitter campaign.

UNIVERSITY TO EXAMINE

First Semester Work at Eugene to End This Week.

UNIVERSITY OF OREGON, Eugene, Jan. 29.—(Special.)—First semester examinations will begin at 8 o'clock Monday morning at the university, and continue until Friday afternoon. The first semester's work under the new standard for study now is finished. The contraction of three-hour courses into two hours, larger assignments and more frequent quizzes are among the methods used in effecting the raise of 10 per cent in the standard.

Second semester registration will begin February 7, when 125 freshmen are expected, making 400 freshmen for the year in the liberal arts courses alone.

KLAMATH WILL GET ELK

State Fish and Game Commission Decides on Shipment of 19.

KLAMATH FALLS, Or., Jan. 29.—(Special.)—A telegram has been received at the headquarters of the Klamath County Sportsmen's Association from Charles F. Stone, State Fish and Game Commission, of this city, announcing that the committee had adopted a resolution to send 19 young elk to Klamath Falls as soon as the snow in the reserve would permit shipment.

The animals probably will arrive about the middle of February.

Two Silverton Lodges Install.

SILVERTON, Or., Jan. 29.—(Special.)—Joint installation of officers was held by Tryphena Lodge, No. 38, and Silver Lodge, No. 21, of Oddfellows Wednesday night, when the following took office: Noble grand, Kathryn Taylor; vice-grand, Lottie Shults; secretary, Marie Jones; financial secretary, R. G. Allen; treasurer, Mollie Riches; warden, Sophia Blackerby; conductor, Grace Boyles; inner guard, Pearl Harvey; outer guard, Kathryn Mathlews; right supporter, noble grand, Emma Adamson; left supporter, noble grand, Sylvia McGinnis; right supporter, vice-grand, Clara Durno; left supporter, vice-grand, Pearl Amos; chaplain, Lavina Drake. For Silver lodge the following were installed: Noble grand, Floyd Allen; vice-grand, Henry Schroeder; recording secretary, M. M. Sayre; financial secretary, P. L. Brown; treasurer, T. W. Riches; right supporter, noble grand, C. C. Amos; left supporter, noble grand, C. F. Shults; right supporter, vice-grand, Clay Allen; left supporter, vice-grand, W. H. Jones; warden, Albion Davis; chaplain, William Drake; conductor, Edward Coughenouer; right scene supporter, Arthur Hobart; left scene supporter, T. W. Riches; inner guard, Lou Davenport; outer guard, L. O. Harvey.

One of the most recent examples of German thrift is the use of sunflower oil as a substitute for the olive extract, many people devoting large tracts to the Kansas emblem for the sake of its food content in the liquid form.

NEW ENGLAND MUTUAL LIFE INSURANCE COMPANY
First in progress—strength and conservatism
Since 1835
HORACE MECKLEM, Gen. Agt.
Northwestern Bank Bldg.

The Search for Wedding Gifts Again Ends at Jaeger Bros.

It Was Silverware They Bought—A Sane, Sensible and Appropriate Gift Always

A COUPLE A-SHOPPING WENT. They visited many stores—because they were unacquainted in Portland—but they finally reached the quality jewelry establishment of Jaeger Bros.

* * *

THEY TOLD US of a wedding, which was to be held at a palatial country home out from Hood River. They stated they wanted something sensible and appropriate as a gift, but feared that Sterling silver might be too expensive.

* * *

AND, LIKE MANY PEOPLE, they were surprised that Jaeger Bros.' prices were so low. NATURALLY, THEY PURCHASED. - - - - - In speaking of the wedding a Portland person in attendance said:—

* * *

"THERE WERE MANY GIFTS. They were all beautiful, but THE LARGE CHEST OF SILVER THAT BORE THE NAME JAEGER BROS. EXCITED THE ADMIRATION OF ALL."

* * *

IN SELECTING WEDDING GIFTS you, too, should choose silverware, but be sure it is good silverware. There is a vast difference, even in Sterling.

* * *

SO LET YOUR FOOTSTEPS LEAD YOU TO THE STORE OF JAEGER BROS., WHERE STOCKS ARE COMPOSED ONLY OF SILVERWARE OF MERIT (THE STRONG, STURDY, HEAVY KIND—NOT THE LIGHT-WEIGHT KIND). All of the very newest patterns in single pieces or sets are here, many of them being sold exclusively by this store.

* * *

OUR GREAT SILVERWARE BUSINESS PERMITS OF PRICES THAT ARE SECOND TO NONE IN ALL AMERICA, AND THIS IS TRULY THE SILVERWARE STORE OF THINKING PEOPLE. IT SHOULD BE YOUR STORE.

See the Special $100 Diamond Rings

Jaeger Bros., Jewelers, Opticians
131-133 Sixth St., Oregonian Bldg.

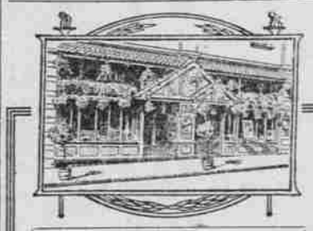

Hazelwood
Home-Made Specials
Ten varieties of Delicious Candy, 50¢ and $1 the box.
The Hazelwood
Confectionery and Restaurant
Washington St. at Tenth.

WRINKLES
HOW TO REMOVE IN 15 MINUTES. HOW TO PREVENT FROM COMING. Inclose 2c stamp for particulars. Free demonstration at our office, 1 to 5 P. M., 9 second floor, 386½ Washington st.
Nikk-Marr Velvet Balm Makes Your Hands and Face Smooth.
NEO-PLASTIQUE AGENCY
Nikk-Marr Toilet Preparations.
Dept. F, Portland, Oregon.
Agents Wanted. Phone Main 3271
Also on Sale at Woodard & Clarke.

FREE
CATLIN LECTURE
TONIGHT, 7:45,
K. P. HALL, ALDER AND 11TH
(Opposite Seward Hotel)
—ON—
The Judgment
Intensely interesting!

PURE COAL
DIAMOND BRIQUETS
Absolutely the cheapest and best fuel on the market; three-ton lots, $[illegible] per ton delivered.
Will Reduce Your Coal Bill One-Half.
PACIFIC COAST COAL CO.
249 WASHINGTON ST.
Main 229. A 2293.

The Y. M. C. A.
will fit any ambitious young man or woman for high-class positions in Bookkeeping, Stenography and Salesmanship.
To men this includes valuable athletic, aquatic and membership privileges, although tuition cost is less than elsewhere.
Phone Main 7065, A 6561
Our class in public speaking is giving great considerable and command of language to its members. Its cost is small.

Phone Your Want Ads to
THE OREGONIAN
Main 7070—A 6095

Drawing Instructors and Students

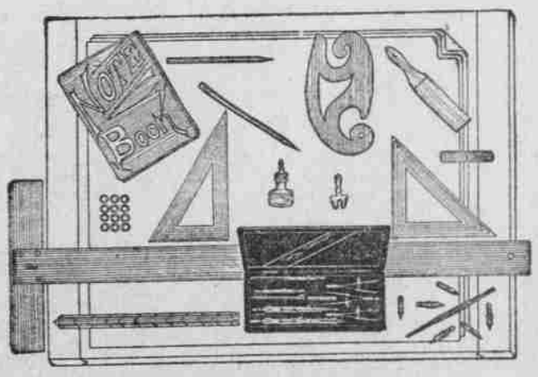

Get your Instruments and Supplies from us and you can always be sure of receiving the highest obtainable quality for the price you are willing to pay, for we represent only the best-known manufacturers

Blue Printing, Map Mounting, Repairing

We do Printing, Engraving, Steel Die Embossing and Bookbinding
Litham Stationery & Printing Co.
Phones: Marshall 6080 A 6548
Fifth and Oak Streets
"Everything for the Office"