HARVARD CRUSHES YALE BULLDOG 41-0

Fighting Spirit of One-Time Star Tom Shevlin There, but Avails Naught.

HOPES NOT DISAPPOINTED

Before Captain Mahan and His Cohorts Finish Season's Work They File Up Highest Score Recorded by Crimson Against Blue.

CAMBRIDGE, Mass., Nov. 20.—Another Harvard football machine crushed Yale, 41 to 0, today, surpassing all previous scoring records against the Elis.

Although the fighting spirit which Tom Shevlin imparted to the Yale eleven just previous to the victory over Princeton was still in evidence, it availed the blue nothing. The savage rushes of the Bulldog occasionally checked the Cambridge advance for a moment, but after the initial period of the game the result was never in doubt, and interest among the Harvard class was centered in the size of the score that the home university eleven would run up.

Their hopes of a record crimson tally against the blue were not disappointed, for before Captain Mahan and his teammates completed their final day's work of the 1915 football season they recorded the largest total ever scored by a Harvard eleven against Yale, and the largest, but one, ever made in this Eastern football classic, which dates back to 1875.

Figures Might Have Been Equaled.

More than 20 years ago, in 1894, to be accurate, Yale defeated Harvard 48 to 0, and had today's game continued for a few minutes longer these figures would have, in all probability, been equaled or surpassed.

As it was the contest established several new records for the series for during the triumph of Captain Eddie Mahan's team, which was even greater than that of the 1914 eleven under the leadership of Charley Brickley, Harvard scored her first touchdown against Yale in the stadium since that structure was erected 12 years ago. In addition, Captain Mahan closed his football career with a wonderful display of gridiron ability, during which he made four touchdowns and five goals from touchdowns for a total of 29 points, which is said to be an individual record for this series.

Assisted by a splendid team, Mahan romped around and through the Eli eleven for gain after gain, apparently not a bit hampered by the slippery and uncertain footing of the stadium turf. Mahan stood out above the other players of the Crimson machine, but Watson, King, Harte, Boles and Soucy all shown in the perfect combination play of Haughton's gridiron steamroller, across the line. Scovil, Guernsey, Black, Way, Allen and Captain Wilson were the heroes of a desperate but unavailing stand against the charges of Harvard.

Day Not Ideal for Football.

The afternoon was far from ideal for football. A chilling gale blew out of the west, carrying the punted ball at varying speeds, which made perfect handling of it almost impossible. The wind spared none of the 58,000 spectators, who sat huddled with furs and heavy woolen wraps, and many were forced to leave or seek sheltered nooks, from which they saw only portions of the contest. The gridiron was wet and slippery from the heavy rain of yesterday, and at times the players lost their footing.

On the opening break of the game, the Elis, taking a Harvard punt near midfield, rapidly worked the ball into Crimson territory until the Blue legions were calling frantically for a touchdown. Here a fumble gave the ball to the Crimson, and on the first line-up Mahan sent it whirling down the field with a powerful kick, to which the wind gave impetus. Bingham fumbled the catch and Harte, after three attempts, scooped up the ball and ran 33 yards for a touchdown, from which Mahan missed the goal.

Before the stunned adherents of the blue had time to recover their composure, the Harvard eleven was at work again. Taking the ball on a Yale punt, the Cambridge team started a march up field which did not end until Mahan had crossed the line. During this attack Harvard gave an inkling of the clever strategy by which she was to defeat Yale so decisively. Delayed passes, hidden ball tactics and other deceptive methods directed by Quarterback Watson completely bewildered the Elis, who were thrown off or drawn aside while big holes were opened in their line, through which the Harvard runners romped for big gains.

Hidden Ball Play Fools Elis.

In the second period Harvard added another 14 points on two touchdowns and resultant goals. With the ball in her possession on Yale's 47-yard line, the Mahan brigade moved steadily toward the goal until within 13 yards of the line. Here the blue forwards suspected a forward pass, but instead the ball was both delayed and hidden in handling until Mahan was able to slip through the widespread defense for a scoring dash.

The fourth score was gained along similar lines, although far more spectacularly. King was given the ball after Yale had been baffled by the passing tactics in the Harvard backfield, and skirting Yale's left end, ran 55 yards for touchdown in the very corner of the field. Mahan kicked the goal.

In the third period the crimson showed another method of attack. Gaining the ball on Yale's 21-yard line as the result of Savage's fumble on the fourth down, Mahan reeled off five yards through center which was followed by a lateral pass without gain. A forward pass put the ball on Yale's four-yard line, and in four rushes the touchdown was scored. Mahan carried the ball and kicked the goal.

Yale Tries Hard but Fails.

Yale made a great effort to score in this period, using a series of short and long forward passes, which for a time broke up the Harvard defense. In fact, one perfect pass sent the Yale captain over the Harvard line, but the touchdown was not allowed and the ball was brought back for holding in the Yale line.

It was this passing game that paved the way for the final Harvard score in the last period, for Boles intercepted the ball and ran to Yale's 32-yard line. From this point a forward pass gained 15 yards and then McKinlock plunged his way to within three yards of the goal. Again Mahan carried the ball over and kicked the goal, bringing the score up to 41 to 0, where it remained until the end of the game, a few minutes later.

During the 60 minutes of play, Harvard rushed an equal number of times for a total distance of 264 yards, to Yale's 37 rushes for 175 yards. Harvard kicked from scrimmage 14 times for a total of 564 yards, while Yale, in the same number of kicks, gained 471. The Crimson players ran back punts from scrimmage for 71 yards to Yale's 21. Harvard made 19 first down to the Elis' six, and completed two forward passes to Yale's three.

Yale was guilty of four fumbles to Harvard's one, but the Crimson was penalized seven times for a total of 69 yards, while Yale lost four yards on five penalties.

Guernsey Among Injured.

Guernsey suffered a dislocated shoulder. Several other players were injured, but their hurts were not serious. One of these was Scovil, who played terrifically until the fourth period.

Only one attempt at field goal was made. This was by Neville, called into play in the last period at a time considered opportune for a Blue score, but the ball missed the uprights from the 15-yard line.

Harvard (41)	Position.	Yale (0)
Soucy	L E	Higginbotham
Gilman	L T	C. Sheldon
Owen	L G	J. Sheldon
Wallace	C	White
Dadmun	R G	Black
Parsons	R T	War
Harte	R E	Allen
Watson	Q B	Van Nostrand
Boles	L H	Wilson
King	R H	Bingham
Mahan	F B	Guernsey

Score by periods—Harvard 13, 14, 7, 7-41; Yale 0, 0, 0, 0-0. Time of periods 15 minutes each. Harvard scoring, touchdowns, Mahan, 4; Harte, 1; King, 1. Goals from touchdowns, Mahan 5.

TRINITY 9, WESLEYAN 0

Only Touchdown Made in Game Is Scored by Brickley.

HARTFORD, Conn., Nov. 20.—Trinity defeated Wesleyan in the annual football contest between the two colleges here this afternoon, 9 to 0. A blocked punt by Captain Castator resulted in a safety in the first period.

The only touchdown of the game was scored by George Brickley, brother of Charles, formerly of Harvard, who received a punt on the Wesleyan 40-yard line and sped over the goal. Twice in the third period Wesleyan had the ball on Trinity's three-yard line, but could not score.

ARM TRIMS Y. M. C. A., 17-7

Springfield College Eleven Defeated by Heavy Line Smashes.

WEST POINT, N. Y., Nov. 20.—The Army won today's game from Springfield Y. M. C. A. College, 17 to 7.

The Army presented a strong eleven at the outset, notwithstanding several substitutions. Oliphant made a goal from placement from the 20-yard line in the first quarter. Fine work by Place and Ford, in advancing the ball by line smashes, figured largely in the Army's victory.

SYRACUSE 0, DARTMOUTH 0

Battle on Gridiron of Puddles Brings No Score.

SYRACUSE, N. Y., Nov. 20.—Playing on a field which was filled with puddles from the rains of Thursday and Friday, Syracuse and Dartmouth battled for an hour to a scoreless tie this afternoon.

Both teams fought desperately throughout.

Ursinus Wallops Navy, 10 to 7.

ANNAPOLIS, Md., Nov. 20.—The Navy closed the local football season by losing to Ursinus College today, 10 to 7. The Pennsylvania collegians were outweighed and their attack lacked variety, but they had the middies on the defensive before the first period was ended.

Utah Trims Southern California.

SALT LAKE CITY, Utah, Nov. 20.—In a game filled with brilliant, open playing the University of Utah today defeated the University of Southern California by a score of 20 to 13. Craig, of the University of Southern California, and Douglas, of Utah, were the sensations of the game, each making a spectacular touchdown.

Georgetown 61, South Carolina 0.

WASHINGTON, Nov. 20.—The University of South Carolina football team, which a week ago held Virginia to 12 points, was crushed today by Georgetown, 61 to 0. Georgetown supporters as a result were claiming tonight the premier football honors of the South Atlantic states.

CLUB BOUTS ARE ARRANGED

Gruman to Appear in Exhibition at Business Men's Punkin Festival.

Ralph Gruman, the local lightweight favorite, will be on hand at the second annual Punkin Festival of the Progressive Business Men's Club Tuesday night in the Arcadian Garden at the Multnomah Hotel, to give an exhibition of the manly art of self-defense. Ralph is not the only boxer slated for the evening, however.

Abie Gordon and Sammy Gordon will give an exhibition, as well as Danny O'Brien and Muff Bronsen. Al Sommers and Don Derbyshire have also agreed to exchange wallops as a part of the programme. A. M. Grilley will act as referee of the boxing events, with Judges Gatens, Gantenbein and Cleeton doing the judging. No sentences will be passed, however.

Camas Outplays Hillsboro, 19-6.

CAMAS, Wash., Nov. 20.—(Special.)—Camas High School defeated the Hillsboro High School eleven this afternoon on a slippery field by the score of 19 to 6. Camas made its score with three touchdowns and one goal. Hillsboro, though outweighed 15 pounds to the man, put up a plucky fight, and scored a dropkick from the 35-yard line and a safety. Camas scored its last touchdown the last 40 seconds of play, when Halfback Elliot received a punt and ran 40 yards.

GRESHAM SCHOOL PRAISED

Superintendent Armstrong Says Institution Is Standard.

GRESHAM, Or., Nov. 20.—(Special.)—County School Superintendent Armstrong addressed a large audience in District No. 4 schoolhouse Friday night. He declared the school at Gresham, District No. 4, a standard school.

He made his talk, particularly for the boys and girls, who were, to a great extent, responsible for the bringing about of the standardization, by their co-operation with Principal McCormick.

Principal Goodwin, of the Union High School, praised the grade school and its principal, who had brought about the standardization.

O. I. Neal, chairman of the Board of Education for the district, thanked Mr. Armstrong for his interest in the district.

A short programme preceded the addresses.

Gresham Stock Wins 88 Prizes.

GRESHAM, Or., Nov. 20.—(Special.)—C. E. and W. H. Cleveland have returned from the exposition at San Francisco, where they won 88 cash prizes on Dorset Horns and Shropshire sheep and Black Essex swine in competition with some of the best known sheep and hog-raisers in the country. Three championships and three reserve championships were won by the Clevelands, also 17 firsts, 14 seconds, 13 thirds, 14 fourths, 13 fifths and nine sixths, making in all, 88 cash prizes.

MIGHTY FOOTBALL LEADERS WHO MET IN THE ANNUAL BATTLE AT CAMBRIDGE, MASS., YESTERDAY.

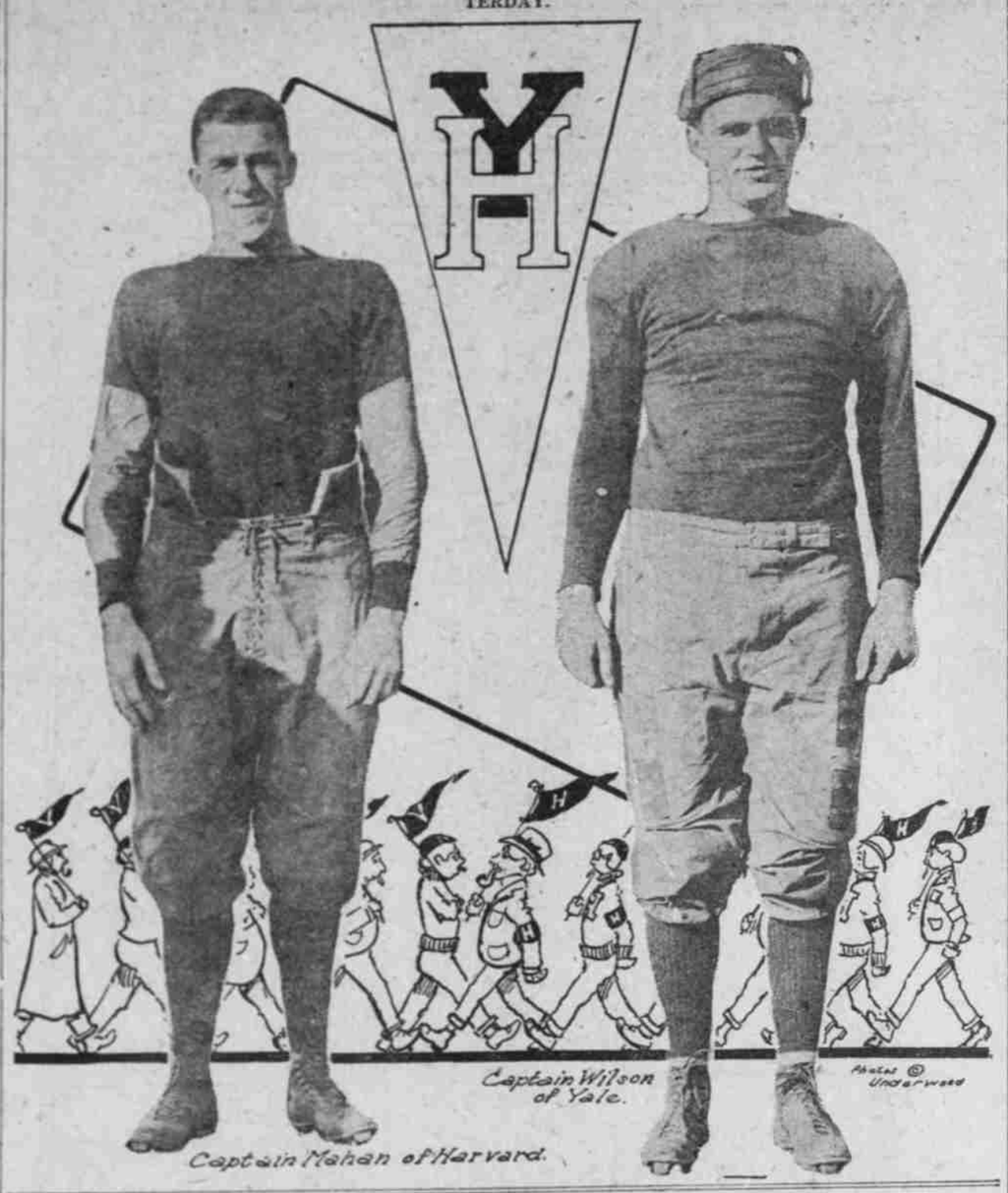

BIG NINE TITLE TIED

Illinois and Minnesota End Conference Race.

CROWDED BLEACHER FALLS

Several Hurt When Stands at Gopher-Wisconsin Battle Fall With 2500 Spectators—Illini Beats Chicago, 10 to 0.

The Big Nine Conference football season ended with the championship honors divided by Illinois and Minnesota. Both Gophers and Illini came through the season undefeated and both downed their strongest rivals, Wisconsin and Chicago. In their own game they played a 6-to-6 tie.

Minnesota crushed the Badgers today by 20 to 3, against Illinois' 17 to 3 against them; Illinois defeated Chicago, 10 to 0, as compared to the Gophers' 20-to-7 victory over the Maroons, so comparative scores give the Minnesotans a small advantage.

Again the Illini, with a weak team in the field, were held to a tie by Ohio State early in the season, while Minnesota has a clean record of victories except for the draw at Urbana.

GOPHERS RALLY TO WIN, 20-3

Minnesota Downs Wisconsin After Squelching Early Score.

MADISON, Wis., Nov. 20.—The University of Minnesota football eleven closed its season today without a defeat by winning from the University of Wisconsin at Camp Randall, 20 to 3. The Badgers outplayed the Gophers in the first quarter, Eber Simpson's field-goal putting Coach Juneau's men in the lead, but Minnesota braced in the next period and scored a touchdown in each of the last three sessions.

Shortly after the beginning of the second quarter a section of the bleachers on which were seated nearly 2500 persons, collapsed. Six of the injured were taken to hospitals. The Badgers showed great strength when their goal was threatened, but were handicapped by penalties at critical moments.

Both teams frequently tried forward passes, several of which were successful. With Home-coming day an added attraction, thousands of Wisconsin alumni flocked to the game, which was witnessed by a crowd of nearly 17,000.

NEBRASKA SWAMPS IOWA, 52-7

Fumbled Punt Brings Only Score Against Corn-Huskers.

LINCOLN, Neb., Nov. 20.—The Iowa University football team was overwhelmed by the varied attack of the Nebraska University eleven here this afternoon, the Corn-huskers rolling up a 52 to 7 score.

Rutherford, Chamberlain, Cook and Caley shattered the Iowa defense with their forward passes, end-runs and line-plunges. Fosdyck recovered a fumbled punt in the second quarter on the Nebraska 20-yard line and raced across the goal for Iowa's only score.

PERRY WINS LONG CYCLE RACE

World's Record Nearly Broken in 100-Mile Run at Phoenix.

PHOENIX, Ariz., Nov. 20.—Bob Perry, of Chicago, won the 100-mile motorcycle race, failing to break the world's record by a few seconds.

Don Johns, who had led most of the way, stopped for fuel and relinquished the lead. He was within 300 yards of the winner and overhauling him fast. Both finished their 100th mile.

Nebraska Trounces Iowa, 52-7.

LINCOLN, Neb., Nov. 20.—Nebraska closed the football season for 1915 by defeating Iowa by the score of 52 to 7. Except in the last quarter, when the ball for the greater part was in Nebraska territory, the Hawkeyes were hopelessly outclassed. The single Iowa touchdown was a piece of football luck.

Hood River Bowling Interest High.

HOOD RIVER, Or., Nov. 20.—(Special.)—With the coming of cold weather, local men have taken an unusual interest in bowling. The rivalry between 10-pin experts has grown keen. The following scores were made last night by local bowlers: Dewitt—178, 220, 187, total 585, average 195; House—171, 184, 168, total 523, average 174; Smith—157, 140, 185 total 482 average 160; Poe—184, 171, 194, total 549, average 183.

BAKER CLAIMS TITLE

Laurels Are Hung Upon Victory Over La Grande.

SCORE COMPARISON CITED

Defeat by Walla Walla Not Taken Into Consideration in Settling Eastern Oregon Championship on Percentage Basis.

BAKER, Or., Nov. 20.—(Special.)—Following the tie game between Baker and La Grande High Schools yesterday, Baker enthusiasts are now claiming the gridiron championship of Eastern Oregon.

Champions of the comparative score system point to the fact that, while Baker won from Pendleton 10-0, La Grande won by only 3-0. On the other hand, there are those who contend that only a percentage basis can decide athletic contests, and to these the relative merits of the teams is at a standoff.

The fact that Walla Walla beat Baker 12-0, and then went down to defeat before La Grande to the tune of 24-13, cannot be taken into consideration in Eastern Oregon games.

SALEM HIGH EXPLAINS FUSS

Age and Ineligibility of Player Weren't Known, Is Defense.

ALBANY, Or., Nov. 20.—(Special.)—That Salem High School was entirely ignorant of the fact that Cecil Sarff, center of their football team, was 22 years of age and therefore ineligible for participation in high school athletics, was the statement contained in a letter received this morning by C. W. Boettcher, of this city, president of the Oregon High School Athletic Association.

Principal Nelson further stated that Sarff registered at school as being 20 years of age, but had admitted since the case had been brought to the school's attention that both the age and the birthday that he gave when registering were incorrect.

MOUNT ANGEL ELEVEN WINS

Oregon City Reds Are Defeated on Soggy Field, 20 to 0.

MOUNT ANGEL, Or., Nov. 20.—(Special.)—The speedy Mount Angel College eleven trounced the giant Oregon City Reds today, 20 to 0. The game was played on a soggy field and rain fell during the greater part of the game, which slowed up the college considerably.

Though outweighed from 15 to 20 pounds to the man the collegians tore around the ends for long gains and frequently pierced the line for yardage. The Reds were outclassed in every department of the game and made yardage only five times. This game closes the season for Mount Angel College.

OLYMPIA BLANKS CHEHALIS

Fluke Brings Only Score Made in Closely Contested Game.

CHEHALIS, Wash., Nov. 20.—Olympia High defeated Chehalis at football today at Millett field by a score of 7 to 0. The contest should have ended without a score, the visitors winning their touchdown, a fluke.

The comeback of the Chehalis boys who were defeated a month ago by the Capital City team, 49 to 0, was the feature of the day. The locals gained the most yardage during the play, but failed utterly to work the forward pass. Olympia is the only team to defeat the locals this season.

VANCOUVER MUTES WIN

WASHINGTON STATE SCHOOL BEATS OREGON ELEVEN, 57 TO 6.

Bewildering Trick Formations and Line Plunging Clinch Title for Class on Coast.

VANCOUVER, Wash., Nov. 20.—(Special.)—In a game marked by fierce, clean playing, the Washington State School for the Deaf today clinched the Coast title for schools of its class by defeating the heavier Oregon State School, 57 to 6.

By a series of bewildering trick formations the locals kept scoring with regularity. Time and again the 182-pound Washington fullback would hurl his big bulk through the air like an arrow, never failing to make yardage.

Besides scoring four touchdowns himself, Deer enabled Kotula to make three, using his big bulk to brush aside all obstructions. Kotula's runs for touchdowns were 53 yards and 62 yards.

Deer is the 17-year-old college-preparatory student with a record of 10 4-5 for the 100-yard dash.

For Oregon, Fromm, Tussing and Shannon starred; for Washington, Sanders, Seipp, Kotula and Deer did the most noticeable work.

In the preliminary the W. S. D. "Brownies" won the 93-pound city championship from the Arnada Grammar School, 7-0.

THE lineup follows:

The line up as follows:

Washington	Position	Oregon
Kelly	R E	Fowler Shannon
Durant	R T	Grow
Franzer	R G	Walker
Sanders	C	Harm
Gillis	L G	Berry
Johnson	L	Seward Stewart
Hagen	L E	Fromm
Seipp	Q	Tussing
Kuhn	R H	Thayer (capt)
Kotula	L H	Toll
Deer (capt)	F B	Peters

Referee, Parvis, Chicago; umpire, Lieutenant Benedict, West Point; linesman, Clarke, St. James. Time of quarters, 15 minutes.

Touchdowns, Deer 4, Kotula 3, Kuhn 1, Sanders 1, Fromm 1. Goals from touchdowns, Deer 1, Kuhn 2.

Oregon City Trims Silverton, 38-0.

OREGON CITY, Or., Nov. 20.—(Special.)—Silverton High School went down to defeat this afternoon on Canemah Field before the Oregon City High School, with the score standing 38 to 0. The two teams weighed about the same, and a number of Oregon City players on the second string were given a chance to try their skill. The field was full of mud and several large ponds of water made the playing difficult.

Thanksgiving Paper Chase Arranged

The Thanksgiving open paper chase for the Thanksgiving cup will take place at the Portland Hunt Club Thursday morning. The start will be made at 10 o'clock near the clubhouse at Garden Home. Mrs. A. M. Cronin will lay the trail.

Football Results.

Pacific Coast.

At Eugene, Or.—University of Oregon 9, Oregon Agricultural College 0.

At Salt Lake—University of Utah 20, Southern California 17.

At Mount Angel, Or.—Mount Angel 20, Oregon City Reds 0.

At Oregon City, Or.—Oregon City 38, Silverton 0.

At Camas—Camas 19, Hillsboro 5.

Eastern.

At Cleveland—Case 20, Hiram 7.

At Syracuse, N. Y.—Syracuse 0, Dartmouth 0.

At Hartford, Conn.—Trinity 9, Wesleyan 0.

At West Point, N. Y.—Army 17, Springfield 7.

At Annapolis—Navy 7, Ursinus 10.

At Baltimore—Johns Hopkins 20, St. Johns 6.

At Swarthmore, Pa.—Swarthmore 7, Haverford 2.

At South Bethlehem, Pa.—Lehigh 6, Lafayette 35.

At New York—Fordham 14, Carlisle 10.

At Middlebury, Vt.—Middlebury 6, Vermont 6.

At Troy—Rensselaer 9, Worcester 0.

At Washington, Pa.—Washington and Jefferson 59, Bethany 0.

At Cleveland—Case 0, Case team of 1905, 12.

At New York—Columbia 19, New York University 16.

At Pittsburg—Carnegie 30, Western Reserve 6.

At Hoboken, N. J.—Rutgers 39, Stevens 3.

At Selins Grove, Pa.—Susquehanna 27, Dickinson 10.

At Philadelphia—University of Pennsylvania 5, Princeton 2 (soccer).

At Rochester, N. Y.—Buffalo 7, Rochester 3.

At Washington — Georgetown 61, South Carolina 0.

At Kingston, R. I.—Rhode Island State 19, New Hampshire State 0.

Middle West.

At Sioux City, Ia.—Morningside 23, Iowa Normal 9.

At Chicago—Ohio State 34, Northwestern 0.

At Lincoln—Nebraska 52, Iowa 7.

At Chicago—Illinois 10, Chicago 0.

At Bloomington, Ind.—Purdue 7, Indiana 0.

At Madison, Wis.—Minnesota 20, Wisconsin 3.

At Denver—Denver University 7, University of Colorado 0.

At Brookings, S. D.—South Dakota Aggies 6, Dakota Wesleyan 0.

At Jacksonville, Ill.—Illinois College 111, Carthage 0.

At Fairbault, Minn.—Shattuck 15, St. Johns 7.

At Albion, Mich.—Albion College 6, Olivet 3.

At Kansas City, Mo.—William Jewell 16, Drury 6.

SALEM HIGH FOOTBALL SQUAD WILL PLAY COLUMBIA UNIVERSITY FOR 1915 CHAMPIONSHIP OF OREGON THANKSGIVING DAY AT SALEM.

Salem High School Squad—Left to Right, Upper Row, Paul, Reed, Gill, Boatright, Williams, Clark, Carson, Rauch and Coach Clancy; Lower Row, Left to Right, White, R. Ratcliff, Sarff, Tatman, Captain Proctor, Grasenuer, Hagedorn, C. Ratcliff and Taylor.

Columbia University is going up against a stiff proposition when it plays the Salem High eleven at Salem, Or., next Thursday for the title of the state. Both teams have been going strong of late, the Salemites having made 109 points while their opponents were scoring 3. Salem won the championship of the Upper Willamette Valley by trimming Albany High 7 to 0 a week ago yesterday. Coach Clancy has developed a fast and aggressive team, but Coach Callicrate, of the Portland squad, is confident that his athletes will be able to score another win. Columbia is tied for the championship of the Portland Interscholastic College.

AGGIES TURN EYES TO SYRACUSE GAME

Interest in Coming Game in Portland Increased by Victory in Michigan.

CLASS OF PLAY IS UPHELD

Wonderful, Machinelike Eleven That Will Be Played December 1 Is Held No Better Than Best of Teams in Northwest.

OREGON AGRICULTURAL COLLEGE, Corvallis, Nov. 20.—(Special.)—The football team and fans are looking ahead to the home stretch in which Syracuse University, of New York, in the second intersectional game of the year for the Oregon Agricultural College football team, will furnish the only remaining competition.

Following the Syracuse game, which is scheduled for December 1 in Portland, moleskins and headgear will be laid away in the archives of the gymnasium for another nine months, and track, basketball and wrestling will take their place in the athletic calendar.

Interest, however, is strong in the Syracuse game; doubly so since the great success of the orange and black over the Michigan Aggies, touted as one of the best teams in the Middle West, which section of the United States produces some of the strong football machines of the country. It is now the consensus of opinion at the Oregon Agricultural College that the athletes directed by Doc Stewart are on a par with any aggregation which the country can produce.*

Team Compared With Best in East.

The campus folk are too modest, however, to believe all of the figures resulting from comparative scores, which place the orange and black 34 points better than Cornell and 44 points better than Harvard, but are ready to match their favorites against any team in the East.

Syracuse will invade the West with a powerful aggregation of beef and brawn for a series of three games. The first will be played against the University of Montana at Bozeman, the Portland affair with the Orange and Black will be number two and then the Easterners will sail for California for a game with Occidental.

The most notable feat of the New York team this season was the holding of Princeton to a 3-0 score when the famous Tiger machine was playing its best football of the season. On the other hand, they only defeated the University of Michigan 14-0, while the Aggies conquered by the Oregon men doled out a 24-0 defeat to the Wolverines.

Such dope, while not a safe ground upon which to build high hopes, points to a close fight for honors in the coming intersectional game. To add strength to the prediction, Everett May, assistant coach of the Aggie team, who saw the Syracuse-Michigan game at Ann Arbor, is of the opinion that the New Yorkers are not beyond the caliber of the best Northwest teams.

Aggies' Showing Is Held Surprise.

Coach Stewart expects that but little overhauling of the machine will do, provided no severe injuries are received today. By the date set for the final test all of the athletes should again be in condition to present their strongest front to the Easterners.

The showing of the Aggie team this year has been a surprise to the local followers of the game. When the men assembled for the pre-season training trip it was hard to see where a team of real caliber could be found. The return of "Hungry" Smith and "Pete" Anderson to the game after the season had begun added several per cent to the line, which was at that time pretty weak.

Further strength was added when the freshman Locey stepped onto the field and at once showed varsity caliber. Allworth, who for two years had threatened to break into the varsity class, only to be incapacitated time after time, has this year so far escaped injuries as to be available for the hardest games and has been a consistent line plunger for small gains. Allen, the speedy halfback, proved another find.

COOPER WINS 150-MILE RACE

Contest on Phoenix Course Called in 109th Lap by Darkness.

PHOENIX, Ariz., Nov. 20.—Earl Cooper was declared winner in the scheduled 150-mile automobile race that closed the state Fair week today when the starter, assuming it had grown too dark for safety, flagged all cars from the mile track as Cooper was finishing his 109th mile. Jim Parsons was second, a mile behind Cooper, his teammate.

E. S. Waterman, of Fresno, was third, six miles back of the winner. Waterman had protested the entry of Durant's car on the ground that it was the fourth of a certain make, and misnamed. He in turn was disqualified for discourteous conduct and reinstated at the last moment on apologizing.

MEIER & FRANK BATSMEN WIN

Bushers Defeated in Contest at Electric Baseball Plant.

Indoor Batting League Standing.

	W.	L.	Pct.		W.	L.	Pct.
All-Stars	3	1	.750	Com. Cubs	2	2	.500
Bushers	2	1	.667	Beavers	0	1	.000
Mef'r & Frank	2	2	.500	Comets	0	2	.000

In a hotly contested game of indoor batting the Meier & Frank team defeated the Bushers at the Electric Baseball plant in the Yeon building Friday night, 173 to 155. Irve Higginbotham, the big Beaver twirler, was a member of the department store team and starred during the contest.

In the other game the All-Stars defeated the Beavers, 169 to 160. Chet Murphy, the City League pitcher, was the high scorer for the victors.

CALIFORNIA DOWNS NEVADA

Intercepted Pass Saves Eleven From 8-to-0 Defeat.

RENO, Nev., Nov. 20.—An intercepted forward pass carried 60 yards by Martin for a touchdown was the only score Nevada was able to record against California in the closing game of the season today on Mackay field. The game ended with the score standing 81 to 6.

The Nevada eleven was swept off its feet by the heavier California squad and at no time was the blue and gold goal in danger.

Wabash College Beats Depauw, 34-0

INDIANAPOLIS Nov. 20.—The Wabash College football team, of Crawfordsville, won the secondary championship of Indiana by defeating Depauw University, of Greencastle, 34 to 0, here today.