EXHIBITION GAMES BARRED ON COAST

Major Leaguers Not to Get Permits for Training or Barnstorming Trips.

SPRING SEASON LIMITED

Camps to Be Kept Open Only Three Weeks Before Start of Regular Games—Warning Given on Winter Ball.

SAN FRANCISCO, Cal., Nov. 13.—(Special.)—Exhibition baseball games either before or following the regular season will not, in the future, be tolerated in the Pacific Coast League, and the gates of the parks will be barred to any such contests.

Drastic action was taken by the Coast directors, who convened today for their annual conclave, and it means that in the future Major League ball clubs will not be welcomed to this section for their Spring training trips. As well, there will be no barnstorming by Major League clubs or clubs made up of Major Leaguers.

After many years President Baum and his associates have decided that it is not good judgment to kill the goose that lays the golden eggs, and the following resolution was unanimously adopted:

"Resolved that no exhibition games be played in Coast League cities prior or subsequent to the playing season."

Action No Surprise.

The action hardly comes as a surprise since individual directors had already expressed themselves against allowing big league teams to come here for the Spring. Comiskey not alone brought his White Sox to the Coast, but divided his men into two squads, which was the real cause for protest. Hereafter the Coasters will do no playing save during their own season.

In the same conjunction, it was agreed that no more than three weeks be given over to Spring training. Heretofore most of the clubs have been a month and five weeks in the Spring training camps, which is unquestionably a waste of money.

President Baum was instructed by resolution to enforce the ruling of the National Association, which prohibits players in organized baseball from competing against ineligibles either in or out of the season. As has been said, this refers to the Imperial Valley League, which has harbored a number of Federals during the Winter months. Coast players competing against the Federals will be fined or suspended.

Winter Ball Disapproved.

A warning is issued as well to the talent in the Coast League against Winter baseball of any sort. They are advised that the Coast League disapproves of Winter baseball, and it is a detriment to the playing ability of the men.

The pennant was formally awarded to the San Francisco club. Late in the afternoon there was informal discussion of salary limits and other league affairs, but no action was taken at the time.

The meeting was attended as follows: President Allan T. Baum; San Francisco, Henry Berry and T. J. Stephens; Oakland, Frank Leavitt and J. P. Cook; Portland, W. H. and W. W. McCredie; Salt Lake, F. S. Murphy, M. R. Evans and W. J. O'Connor; Los Angeles, John Powers and Thomas Darmody; Vernon, Ed. Maier.

ALBANY COLLEGE LOSES STAR

Fall Renews Injury and Halfback Is Out of Game for Season.

ALBANY, Or., Nov. 13.—(Special.)—Through an accident yesterday, Robert Stewart, left halfback and one of the leading players of the Albany College football team, is out of the game for the season. Stewart broke his shoulderblade in the game with Pacific University here two weeks ago, and when he slipped and fell yesterday in coming down the steps from the college chapel he tore the bone from the cast and renewed the break.

It had been hoped that Stewart would be in shape to play again by Thanksgiving, but this accident will prevent his appearance in a football suit again this year.

NATIONALS WIN AT PENDLETON

American Leaguers Make Seven Errors and Lose, 7 to 3.

PENDLETON, Or., Nov. 13.—(Special.)—The Nationals defeated the Americans in a baseball game here today by a score of 7 to 3. Harper, of Washington, who pitched for the Americans, was touched for 10 hits. The Americans secured seven hits off Vaughn. The Nationals played errorless ball. The Americans erred seven times. A crowd of about 1500 witnessed the game. A baby roundup was pulled off before the game. Score:

	R.	H.	E.		R.	H.	E.
Nationals.	7	10	0	Americans.	3	7	7

Batteries—Vaughn and Miller; Harper and Henry.

California Football Notes

UNIVERSITY OF CALIFORNIA, Berkeley, Nov. 13.—(Special.)—Smarting under defeat, the loyal California student body rallied to their team on Monday morning in defiance of the ominous clouds above, and the Northern team already on its way home with California's "golden bear."

Misnamed a "consolation rally," it was more properly called a "comeback rally," for the yell leader coach, and even President Wheeler himself were there to pat the team on the back and pledge the continued faith and support of the university.

Captain Canfield spoke, making no excuses. Trainer Walter Christie said "Victory teaches us no lessons, but we learn from defeat."

"Prexy" expressed his faith that never again would California rooters have to sit through such an ordeal.

* * *

Dobie's success is not attributed, by a Washington University writer, to the material from which he chose his team, but to his system of development. A raw man with the necessary physique and an ordinary amount of grit has more chance with Dobie than former high school "whizzes." The stars of this game had no trails of glory extending back to "prep school" days, and some former stars failed to make the team.

Dobie emphasizes the principles of phychology. He fights to keep his men from becoming over-confident, having bet on several occasions against his own team.

He has a motto which he uses with his men. It is: "I am always right, you are always wrong." He is a severe task master, insisting on a fighting spirit and absolute obedience. But three new plays a week is his limit. The men are never held to a training table, but a cleaner bunch could hardly be found.

It was remarkable that though the men came in at all hours of the night after the game here, the landlady of their hotel was not awakened by any disturbance, and carousing had evidently not been indulged in.

* * *

At Saturday's game 1000 yellow chrysanthemums were distributed to California women students as the gift of Mrs. Phoebe Hearst. The flowers were grown at her home at Pleasanton.

* * *

As soon as "space permitted," the Daily Californian, the student paper, devoted half a column to a review of the article by President Foster, of Reed College, entitled "An Indictment of Intercollegiate Athletics," which appears in the current Atlantic Monthly. No comment is made by the reviewer.

This article was highly commended by Professor Bowden in a class which met previous to the big game. Though a teacher of music, Professor Bowden turned aside to comment on the spirit of sportsmanship which Dr. Foster emphasizes, and which originated, as Mr. Bowden said, in England.

* * *

More than $20,000 was cleared by California as a result of the big game. This is the largest receipt balance, with the exception of last year. The attendance was 14,000 this year, whereas 26,000 witnessed last year's game. The receipts went this year entirely to California, except for expenses for the Seattleite journey.

HAL BOY WINS $20,000

PACING EVENT AT FAIR MEET CAPTURED IN 3 STRAIGHT HEATS.

White Sox, Driven by W. Durfee, Takes Second and Tommy Murphy's Major Ong Places Third.

SAN FRANCISCO, Nov. 13.—Dick McMahon's Hal Boy, the great Oregon pacer, won first money today in the $20,000 pacing event at the Panama-Pacific Exposition harness meeting in three straight heats. White Sox, driven by W. Durfee, was second and Tommy Murphy's Major Ong was third. Best time, 2:06, was made in the second heat.

Summaries:

First race, consolation stakes, 2-year-old pace—

Fresno Bord (C. I. Deryder)	1			

Time, 3:03. Only one heat.

Second race, Breeders' Futurity, 3-year-old trot, purse $2800—

Allie Lou (Deryder)	1	1	1
Carl (C. Durfee)	2	2	2
Byron (W. Durfee)	3	3	3
George Ex Patterson (Rutherford)	4	4	dis

Time, 2:14¾, 2:12¾, 2:14½.

Third race, Breeders' Futurity, 2-year-old trot, purse $1450—

Virginia Hamburg (Murphy)	1	1	
Natal Day (Sanders)	2	2	
Miss Axworthy Dillon (C. Deryder)	4	3	
The Expense (Spencer)	3	3	
Lula B. (Clark)	5	6	
Miss Bond (W. Deryder)	6	5	
Hennes (W. Durfee)	7	4	

Time, 2:16¾, 2:18½. Sadie Ansel, was scratched.

Fourth race, State Fair Futurity, 3-year-old pace, purse $1500—

Sheldon B. (Alvord)	1	1	1
Bondholder (Allen)	2	2	2

Time, 2:20¾, 2:21, 2:24½.

Fifth race, 2:06 class, pace, purse $20,000—

Hal Boy (McMahon)	1	1	1
White Sox (W. Durfee)	2	3	2
Major Ong (Murphy)	3	2	3
Red Rock (McGuire)	4	7	4
Princess Patch (Macey)	5	6	5
College Gent Barnes)	6	5	7
The Beaver (Dean)	8	4	6
Lock Lomond (Alvord)	7	a.	
Hemet (Walker)	dis.		
Impetuous Palmer (Frank)	dis.		

Time, 2:08, 2:06, 2:06¼.

Sixth race, 2:14 class trot, purse $2000—

Miss Perfection (C. Deryder)	1	1	2
Mirthful (Murphy)	2	2	1
Bon Courage (Ward)	4	3	3
Bonnie Ansel (Spencer)	3	3	w.
Matawan (Schwartz)	5	d.	

Time, 2:10½, 2:10½, 2:00¼.

Seventh race, 2:17 class, pace, purse, $2000—

Prince Zollock (Helmen)	2	1	1
Hal S. (Murphy)	1	2	3
Zoetrik (Chadbourne)	3	3	2

Time, 2:13¾, 2:10, 2:14.

CREDIT GIVEN TO YELL LEADER

"Kewp" Green, of Aberdeen, Is Prompting Spirit at O. A. C.

OREGON AGRICULTURAL COLLEGE, Corvallis, Nov. 13.—(Special.)—Much of the solid support which has been accorded the Oregon Agricultural College football team by the student body during the hard Fall campaign is due to the leadership of Yell Leader "Kewp" Green, of Aberdeen, Wash., who has won the confidence of the students by his untiring efforts in producing successful rallies and his successful direction of the organized cheering.

Green is a short, slender lad—the smallest in the senior class, but is a veritable fountain of energy and "pep." He was for a time one of the best singers and by far the best stunt man in the glee club and the qualities of voice and demeanor which brought him to the fore in that work have aided in his success as a "yell king."

The recent demonstration accorded the football team on its return from Michigan, said by those long connected with the college to be the greatest in the history of local athletics, was under his direction, as have been the rallies and "pep" meetings. He has charge of the transportation of the student body to Eugene en masse November 26, on the occasion of the great struggle with the University of Oregon for the state championship.

"Chuck" Stidd, of the junior class, is serving as assistant to Green and the two men are proving the most effective combination in the history of the college as enthusiasm raisers. The cheering from the rooters sections has this year been the best ever offered to encourage an Oregon Agricultural College team.

HILLSBORO IS DEFEATED, 15-7

Washougal High School Eleven Wins in Slashing Game.

HILLSBORO, Or., Nov. 13.—(Special.)—The Hillsboro High School eleven was defeated by Washougal High School here this afternoon, 15 to 7. The game from the first blow of the whistle was fought with snap and speed.

Washougal opened with fast cross-tackle plays, and line bucks. Weger, of Washougal, in the first quarter, kicked a drop, and in the second quarter the same player made a 25-yard run for a touchdown. By a fluke, Hillsboro got away with a forward pass during this period, scoring a touchdown. Big yardage gains were made by both teams during the last half, but sheer fight to defend the goals successively drove the ball by punts back into the open field of play.

In the third quarter, with the ball within 40 yards of the goal, Quarterback Weger again scored a touchdown by a forced center rush. Hillsboro ends, Taggartt and Long played splendid football in breaking end runs. Halves Brock and Jones, and particularly Fullback Campen deserve special mention.

Tualatin High Quint Wins.

TUALATIN, Or., Nov. 13.—(Special.)—Basketball is on in full blast in this place now, and last night the local high school quintet won from the town team 42 to 13. The high-point gatherers were R. Walgraeve and Nyberg, the former making 18 and Nyberg five less. Moore featured for the losers. Harry Clark, of the Portland Y. M. C. A., was the referee. Following are the lineups:

High School (42)	P.	Town Team (13)
R. Walgraeve (18)	F.	(1) Westfall
Nyberg (12)	F.	(6) Moore
Turnbull (2)	C.	(4) Blank
Walliser (0)	G.	(0) Smith
L. Walgraeve (4)	G.	(0) Casteel
Hess (6)	Spare	(2) Fairhurst

Referee—Harry Clark.

MAT PIE SOON READY

Gotch Expected to Make Away With Stecher Fight Spoils.

SMACK OF LIPS IS HEARD

Roscoe Fawcett Believes Nebraska in Eight or Ten Months Will Wail Over Easy Plucking of Coin From Big Farmer's Friends.

BY ROSCOE FAWCETT.

In about eight or ten months the folk of the countryside will hear loud wails exuding from the State of Nebraska and the more philanthropically inclined will be taking up collections to forward to Bill Bryan's state for the benefit of certain heart-sick and needy wrestling fans.

This prediction is founded upon a well-established belief that in about eight or ten months Joseph Stecher, of Dodge, Neb., and his multitudinous financial backers will be ripe for the plucking by Frank Gotch, world's champion wrestler.

For several months we have been sitting back in our swivel cushions watching the old army game proceed.

Stecher Honored at Banquet.

Stecher is a big fellow, weighing about 210 pounds, and he has been whipping everybody around the middle belt of the country with such startling regularity that the fans there look upon him as a copper-colored idol.

Not long ago the fans got up a big banquet for Stecher and a diamond belt was presented to him by the Governor.

Frank Gotch long since exhausted all his ammunition and now there is nobody left to help Gotch bring in the dollars. Twice he has retired, only to "come back" against some unripe specimen of human carcass.

So why not Stecher?

Game Past Preliminaries.

Already the game has gone beyond the preliminaries. The "trust" sent Charley Cutler, of Chicago, to Omaha and, according to the dope sent out over the telegraph wires, Cutler's backers figured he could beat the farmer boy easily. They are credited with losing some $10,000 when Stecher wound his long legs around Cutler and began to apply the pressure.

This money probably was worth about $1.42 Mex.

Cutler is too good a wrestler to let any "raw farmer boy" beat him at his own game, unless we are $42 furlongs off our base.

Cutler was simply there to feel Stecher out to see how good he really was and also to accomplish the dual purpose of working Stecher's friends to that pitch where they will be willing to mortgage the old homestead to back their phenom.

Fall by Roller Recalled.

Joe Carroll, who is as wise as they make 'em about the mat game, was in Seattle a few days ago and he said Gotch would have to beat Stecher in 20 minutes or not at all. Possibly! He thinks Stecher would throw Dr. Roller easily, although, if we remember aright, Roller pinned him to the mat quite some time ago before the "warming up" process was begun.

Stecher and Cutler drew $21,000 in Omaha, showing that P. T. Barnum underestimated on his "one-per-minute" ratio. Gotch's backers figure that a Gotch-Stecher match would draw $75,000.

In the meantime we are sitting high, watching the coils tighten.

GUARD SMOKER IS TUESDAY

Oregon City Company Representatives to Compete at Armory.

A return boxing and wrestling smoker between Company C, of Portland, and Company G, of Oregon City, will be staged Tuesday night in the Portland Armory. The bouts will be for the championship of the regiment. A large number of Oregon City Militiamen are expected to accompany their athletes here.

The feature wrestling event will be furnished by George Hansen, of the local Guard, and Harry Lammers, of Oregon City. Corporal Mahnke, also of Company C, will tackle Private Ginther, of Oregon City, in another mat contest.

The boxing card follows:

Private Tuma, Company C, versus Private Turner, Company G.

Sergeant Hansen, Company C, versus First Sergeant Spragel, Company G.

Private McDonald, Company C, versus Private Snider, Company G.

Checkers

Headquarters Portland Chess and Checker Club, 161 Washington building annex, Fourth and Washington streets. A welcome for all. Communications and contributions solicited. Send to 143 East Thirty-fifth street, Portland. Information and instruction free.

E. H. BRYANT, EDITOR.
Phone Tabor 6213.

PROBLEM NO. 105.
Black man, 28; kings, 22, 23.

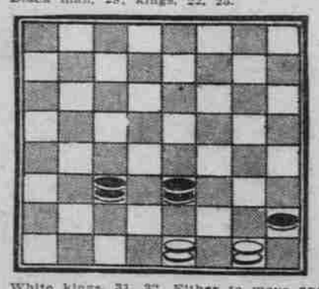

White kings, 31, 32. Either to move and black to win. This is a position that occurs so often in actual play that the editor diagrams it for the benefit of beginners.

PROBLEM OR END GAME NO. 106.
Played between Messrs. Starkweather and Stage.
Black, 5, 5, 6, 9, 13, 12, 16. White, 14, 21, 22, 26, 28, 18, 15. Black to play and draw. Rather a difficult problem but practical.

END GAME NO 107, "SINGLE CORNER.
Common ending not generally understood.
Black, 2, 3, 5, 7, 11. White, 14, 19, 27, 29, 30. White to move and draw.

PROBLEM NO. 108.
Author unknown.
Black, 12, 13, 15. White kings 14, 31. White to play and win.

Solution to problem 101—Black, 9, 13; kings, 19, 23. White, 17, 22, 23; king, 1. Black to play and win: 23-26, 23-21, 26-30, 1-6, 19-15, 6-1, 15-10, 1-5, 10-14, 17-10, 30-23, 5-14, 25-9. Black wins.

Solution to problem 102—Black, 14; kings, 11, 32. White, 12, 24; king, 19. Black to play and win: A)32-27, 24-20, 27-23, 19-28, 14-18, 20-16, 11-20, 12-8, 20-16, 8-3, 16-11, 26-31, 18-23. Black wins. A—Only move to win.

Solution to problem 103—Black, 3, 15, 16, 17, 19, 20; kings, 27, 32. White, 11, 22, 28; kings, 8, 12, 13, 26. White to play and win: 26-31, 17-26, 31-24, 20-27, 11-7, 3-10, 28-24, 19-28, 12-19, 15-24, 9-14, 10-17, 13-31. White wins.

Solution to problem 104—Black, 1, 3, 7, 12, 13, 18; kings, 24, 31. White, 8, 9, 13, 19, 20, 25, 26, 29. White to play and draw: 29-16, B)1-22, 15-11, 24-15, 11-2, 12-19, 9-6, 1-10, 2-7, 3-12, 7-16, 12-19, 25-11. Drawn. A clever stroke.

A new chess and checker club has been organized in San Francisco by E. W. Gruer, president; E. J. Clark, secretary.

The Portland Chess and Checker Club has received a challenge from the Sun Quentin Club, which is composed of 80 members. Some individual members of the Portland Chess and Checker Club will accept the challenge to play by correspondence with individual players of the former club.

The Mechanics' Institute Chess and Checker Club has just completed a chess match by telegraph with the Los Angeles Club, nine and one-half games to five and one-half, in favor of San Francisco, reversing the results of their last encounter, when Los Angeles won, by about the same margin. E. W. Gruer acted team captain for San Francisco and E. R. Parry for Los Angeles. The struggle on the first eight boards was stubborn, seven drawn, one won. Professor Levy, of the University of California, represented Los Angeles at San Francisco.

At the third move of variation 1 off trunk "Cross," by P. J. Lee, instead of 16-20,

8-11	25-22	6- 9	30-21	7-10
19-15	12-16	23-21	2- 7	9- 6
10-26	8- 3	9-14	17-14	10-15
31- 8	1- 6	17-13	10-17	6- 2
16-20	21-17	14-18	21-14	16-19
17-10	7-10	21-17	15-18	2- 6
6-15	11-29-22	18-25	14- 9	19-23

VARIATION 1. DRAWN, 2H7

30-26	29-25	11- 7	12-16	10- 6
6- 9	14-17	3-10	26-23	25-30
17-13	23-18	4- 8	15-10	6- 1
10-14	17-26	*)10-14	23-32	30-25
13-6	18-11	8-12	10-19	1- 6
2- 9	26-30	16-19	18-22	25-22
26-23	25-21	24-15	19-23	6- 9
9-13	30-26	14-18	22-25	Drawn

Many variations, but I believe it to be a draw for black—Salem, Or., W. L. Bryant.

GAME NO. 126, IRREGULAR.

Played at clubrooms between J. F. Bennett and editor. Mr. Bennett black.

11-15	23-18	16-19	22-18	31-27
21-17	32-16	23-16	15-22	16-11
8-11	24-20	12-19	24- 8	22-26
17-14	7- 3	20-25	7-10	11- 7
9-18	27-23	A 6- 9	8- 3	26-31
23-14	9-14	13- 6	C14-18	7- 3
10-17	18- 9	2- 9	21-17	27-32
22-13	5-14	25-21	22-26	3- 7
4- 8	B1-26	9-13	3- 7	18-22
26-23	8-12	B22-18	13-22	14-18
3- 9	28-24	14 23	7-14	22-26
5-22	9- 7	26-22	28-31	Drawn.
7-10	32-28	10-14	20-16	

A—Mr. Bennett moved 14-18 and eventually white won. Many bystanders were positive 6-9 would win for black.

B—Star move and places black on the defensive.

C—Difficult draw for black, 10-15, 3-7, 15-18 draws at once.

GAME NO. 127, "LAIRD AND LADY."

Played between editor and friend, Mount Tabor.

11-15	3- 7	11-20	31-27	17-14
22-17	24-19	31-27	11-15	2- 6
8-11	2- 6	7-11	27-22	C15-17
25-22	27-23	19-16	26-19	19-16
4- 8	6-10	12-19	17-26	14-18
29-25	28-24	23- 7	16-11	6-10
9-13	1- 6	10-15	26-30	*)17-22
17-14	24-20	27-23	11- 7	25-30
10-17	6- 9	Z15-19	14-17	10-15
21-14	B30-25	23-16	21-14	22-26
6-10	11-15	20-24	30-21	15-18
25-19	32 28	7- 2	7- 2	23-14
10-17	15-24	24-27	9-18	30-23
19-10	28-19	2- 7	15-22	4- 8
7-14	8-11	27-31	21-17	Drawn.
A25-21	20-16	7-11	22-25	

A—Black Doctor position arrived at from Laird and Lady opening, i. e., 11-15, 22-17, 9-13, 17-14, 10-17, 21-14, 6-10, 23-19, 10-17, 19-10, 7-14, 25-21.

B—This position occurred between Messrs. Vannante and George Sheldon at clubrooms the past week.

Z—14-18, draws.
C—Safe.

"BRISTOL" NO. 128.

Black,	W. L. Bryant.	White,	I. Greenbaum.	
11-16	27-24	14-18	26-23	14-17
24-20	10-15	22-17	10-26	21-14
23-19	29-25	16-14	24-19	30-21
22-18	4- 8	17-10	15-31	2- 9
12-19	22-17	7-14	22- 8	21-17
22-18	7-10	30-25	26-30	14-10
9-14	32-27	1- 5	8- 3	5-14
18- 9	2- 7	26-22	14-18	Black
5-14	17-13	3- 7	3- 7	Won.
25-22	8-11	31-26	10-14	
8-12	25-22	7-10	7- 2	

C. G. Givens, of Salem, November 4, invited 14 of the checker enthusiasts of the city to his home. An abundant feast was prepared for them by Mrs. Givens, after which checkers were talked and played until a late hour. Some life, some spirit among Salemites. Thanks for games.—Editor.

"CROSS," NO. 129.

Greenbaum, black; Bryant, white.

11-15	10-15	16-15	6-10	10-15
23-78	22-17	23-19	15- 6	13- 9
8-11	15-22	15-24	1-10	19-23
26-23	17-10	28-19	25-22	21-18
10-14	7-14	9-14	8-11	15-22
30-26	26-10	29-25	22-17	9- 6
6-10	2- 6	4- 8	12- 6	Drawn
24-19	10- 7	19-15	32-27	
15-24	3-10	11-18	16-19	
27-20	25-22	22-15	17-13	

November 9, Tuesday evening, the checker fans of Salem met at the Y. M. C. A. Isadore Greenbaum and W. L. Bryant were selected as capitains of their respective teams. A match is in progress. At C. G. Givens, I. Greenbaum won 1, W. L. Bryant 1, drawn 6 games.

"KELSO," NO. 130.

Black,	Givens;	white,	a friend.	
10-15	25-22	3-14	20-16	10-15
22-18	8-11	26-22	12-19	17-10
15-22	24-15	11-15	23-16	7-14
23-18	15-24	22-17	2- 7	26-22
11-15	28-19	13-24	31-27	15-19
18-11	9-14	27-36	15-18	22-17
8-15	22-18	7-11	27-23	19-24
29-25	6-10	30-26	18-27	17-10
4- 8	18- 9	11-15	32-23	Drawn.

"EDINBURG," NO. 131.

Black,	W. L. Bryant;	white,	I. Greenbaum.	
9-13	29-25	2- 7	22-18	4- 8
22-18	11-16	15-11	14-17	7- 2
10-15	24-20	7-16	18-14	8-12
25-22	16-19	20-11	17-22	6- 9
6-10	18-15	12-16	14- 9	3- 8
23-19	10-14	27-17	22-26	9-14
11-16	31-27	16-20	9- 5	8-11
18-11	5- 9	17-14	26-31	14-17
16-23	22-18	1- 5	5- 1	11-16
26-19	14-23	14-10	13-17	17-22
7-23	27-18	9-14	1- 6	White
27-18	19-23	18- 9	17-21	won.
8-11	25-22	5-14	11- 7	

In the office of Postmaster F. S. Meyers team contests for chess supremacy were arranged. Chamber of Commerce vs. Vancouver Club, Linnton vs. Multnomah, Acacia Club vs. Elks' Club, Portland Chess and Checker team A vs. team B. Each team is to play a series of games with its opponent twice during the season.

Considerable interesting matter crowded out this week. Space limited.—Editor.

HOCKEY SOON TO START

UNCLE SAMS OPEN WITH VANCOUVER ON DECEMBER 10.

Manager Savage Orders Portland Players to Report for Practice This Week.

Ice hockey at the Portland Ice Hippodrome is fast coming into its own for a strenuous 1915-16 season. The Portland professionals have been ordered by Manager E. H. Savage to be on hand the latter part of this week for the real practice, but the first game of the Pacific Coast Hockey Association will not be played before December 7.

The Portland Uncle Sams will be seen in action in a regular league contest the first time December 10, when the Vancouver world's champions will be entertained here. In the meantime Manager Savage has lined up a practice game for a week from tonight during the "College night" celebration at the Portland Ice Hippodrome. Just who will be the opposition to the professionals has not been determined as yet.

Each of the four aggregations of the Portland Amateur Hockey Association has been practicing on the ice and another meeting of the board of directors will be called soon in order to draw up a schedule and appoint officials for the coming campaign.

"College night" at the Portland Ice Hippodrome, under the auspices of the University of Oregon Alumnae, of which Alice Benson Beach is the director, promises to be a gala affair. Already many new stunts have been arranged for, including speed races, tug of war and hockey games and special exhibitions of fancy skating and dancing and speed races among the hockey players to see which is the fastest Uncle Sam.

Practically every one of the boxes at the Portland Ice Hippodrome have been disposed of already for a week from Friday night. All proceeds will go toward the woman's building fund.

The regular Saturday morning races were held yesterday morning and resulted as follows:

Name and School.	Time.
George Story (Davis)	34 sec.
Jim Ames (Couch)	34 "
Jack Henning (Couch)	38 "
Ray Strong (Brooklyn)	38 "
Ted Barton (Davis)	42 "
Stanley Lowden (Jefferson)	42 "
Mary Corbett, Jack Henning (Couch)	33 "

Race for Sons of Veterans of Spanish-American War:

Edward Smith, Bugler, (Frank, High)	28 "

Washington 13, St. Louis 7.

ST. LOUIS, Nov. 13.—Washington University today defeated St. Louis in the first football game played by the rival local universities in several years, 13 to 7.

The above unique display of Velvet Smoking Tobacco is to be seen in the window of Sig Sichel's Cigar Store, Third and Stark streets, and has attracted much attention.

"Velvet Joe," the genial pipe philosopher, says: "Th' man that starts out with a candle to find a leak in th' gas gets quick results, but they ain't satisfactory." This is "Velvet Joe's" aptly expressed opinion of the unsatisfactory nature of all quick-cured tobaccos. He contends that the only process that will cure tobacco without spoiling it is the process of time. Liggett & Myers' two-year-aged Velvet was the only brand of smoking tobacco to receive a first prize at the Panama-Pacific Exposition.

BIG LEAGUERS DUE

Americans and Nationals Play Here Next Thursday.

RECORD CROWD EXPECTED

Hoblitzel and Evers Will Be Among Stars to Appear at Recreation Park—Teams to Leave Immediately on Way South.

If old Jupe Pluvius holds off in favor of Old Sol on Thursday next, a record crowd is expected to turn out at Recreation Park to do homage to the touring American and National League squads.

This will be the last time any such contingent of big leaguers will come a-touring, so it will be many moons before such a group of diamond celebrities will perform in one group on the local field.

Last year the weather was bad on the day the game here was scheduled, and the crowd was rather small in comparison to the 4000 that turned out two years ago.

Bill Gorman, who was in town the other day as advance agent for the barnstorming athletes, dropped a few words that would indicate that there is no chance of Bill Rodgers returning to Portland or any other Coast League team in 1916. Bill had a chat with Manager Herzog, of the Reds, and said that, among other things, the scrappy Cincinnati manager declared that Rodgers would remain with the Reds next year.

The game on Thursday will start at 2:30, and the athletes will beat a hasty retreat toward California immediately following the contest, in order to be in San Francisco for a Saturday contest.

Among the many other stars in the lineups will be two Boston players, one of the Braves and one of the champion Red Sox. Hoblitzel will hold down the first sack for the Americans, while Johnny Evers will cavort around second for the Nationals. Hoblitzel, besides playing first, is also managing the American Leaguers.

M'MINNVILLE WINS, 10 TO 7

Washington High Seconds Penalized Heavily for Offside.

M'MINNVILLE, Or., Nov. 13.—(Special.) — McMinnville High defeated Washington Second High 10 to 7 in a good game here today. McMinnville scored 10 points in the first half. Washington scored their seven in the last half. B. Champion made a 20-yard run for a touchdown for McMinnville, and Holmes kicked a field goal from the 30-yard line. Eckman at end and Taylor at center starred on defensive.

Washington High made some good passes for yardage in the second half, accounting for the score, making the touchdown in the last 15 seconds. McMinnville was penalized once for using hands on offense and Washington 10 times for offside. Washington played a good game, their quarterback starring.

WALLOWA CANCELS CONTEST

La Grande Substitutes Return Game With Walla Walla for Turkey Day.

LA GRANDE, Or., Nov. 13.—(Special.)—Incensed because La Grande refused to play Wallowa the week before the big Baker game, though retaining the Thanksgiving date for the Wallowans here, the latter school has severed athletic relations for the present, and will not play La Grande here that day, and unless La Grande goes there they will lay claim to the championship.

Since Wallowa has refused to come, Athletic Director Reynolds tonight accepted a challenge to play Walla Walla again there Turkey day.

CORNELL DISTANCE MEN WIN

Windnagle Takes Individual Honors in Cross-Country Run.

ITHACA, N. Y., Nov. 13.—Cornell ran away from Pennsylvania today in the annual cross-country run. Moakley's harriers won easily over the 6½-mile course by 36 to 84.

Windnagle of Cornell won the individual honors, and was followed by three other Cornell men. Seven Cornell men finished out of the first nine to cross the line.

TURKEY SHOOT IS ARRANGED

Portland Gun Club to Hold Thanksgiving Event Next Sunday.

Preparatory to the Thanksgiving season, H. R. Everding, president, and A. W. Strowger, vice-president of the Portland Gun Club, have been working overtime making plans for the first big turkey shoot of the year, scheduled for the Jenne Station grounds next Sunday morning.

The feature of the occasion will be the releasing of "outlaw" targets, not one of them being the regulation thrown bird. Prexy Everding was out to the traps recently and he tried the outlaws out and is well aware that the 65 per cent shooter will have just as much chance hitting the elusive clay pigeons as the 95 per center.

No turkey will weigh less than nine pounds, according to those in charge. Shooting will start promptly at 10 o'clock next Sunday morning.

Superintendent Matthews, of the Portland Gun Club grounds has had the road to the club house remodeled and everything is in fine condition. He put crushed rock on the roadway last week and plans are being made to have it hard surfaced before Spring.

A canopy has been constructed over trap No. 2, to make it possible to shoot in any kind of weather. Several good scores have been made out at the grounds in practice since the first of this month and several nimrods are planning on going out for a whirl at the "rocks" this week.

Mr. Evarding has issued orders for a Christmas turkey gathering also. No definite date has been set as yet and it may be that two days will be used up in disposing of the gobblers next month.

Several Portlanders are going to Stevenson, Wash., to compete for turkeys a week from Tuesday, under the auspices of the gun club there.

THE GOOD JUDGE SEES WHAT TOBACCO SATISFACTION MEANS TO MEN

WHEN a man kicks the kinks out of his tobacco delusions and learns how good, *real* tobacco is, he naturally feels pretty happy all over. Naturally too, he don't want to hog a good thing all to himself, so he lets his friends know the big difference there is between the ordinary big wad and the little satisfying *Real Tobacco Chew.*

A little chew of pure, rich, mellow tobacco—seasoned and sweetened just enough—cuts out so much of the grinding and spitting.

ASK YOUR DEALER FOR W-B CUT CHEWING TOBACCO. IT IS THE NEW "REAL TOBACCO CHEW"—CUT LONG SHRED.

Take less than one-quarter the old size chew. It will be more satisfying than a mouthful of ordinary tobacco. Just take a nibble of it until you find the strength chew that suits you, then see how easily and evenly the real tobacco taste comes, how it satisfies, how much less you have to spit, how few chews you take to be tobacco satisfied. That's why it is *The Real Tobacco Chew.* That's why it costs less in the end.

The taste of pure, rich tobacco does not need to be covered up. An excess of licorice and sweetening makes you spit too much.

One small chew takes the place of two big chews of the old kind.

"Notice how the salt brings out the rich tobacco taste."

WEYMAN-BRUTON COMPANY, 50 Union Square, New York City

Better Values —At— Lower Prices

have beaten a path to my 3rd Floor Clothes Shop

After being six years on the 3d floor of The Oregonian Building I am still in the ring—giving big values in **Men's