BEES BEAT BEAVERS IN SEE-SAW GAME

Munsell Is Knocked Out of Box Early, but Williams Checks Portland.

LUSH KNOCKS HOME RUN

McCredie's Men Make Bid for Contest in Ninth and Shove Over One Run, Falling One Short—Score Is 8 to 7.

Pacific Coast League Standings.

	W	L	Pct.		W	L	Pct.
San Fran.	111	81	.578	Vernon	91	99	.478
L. Angeles	103	91	.531	Oakland	87	104	.456
Salt Lake	97	96	.530	Portland	75	103	.421

Yesterday's Results.

At Salt Lake—Salt Lake 8, Portland 7.
At San Francisco—San Francisco 4, Vernon 1.
At Los Angeles—Oakland 4, Los Angeles 1.

1915 Pennant Dope.

Portland has 15 games booked.
The Seals are leading the circuit by 9 games.
Salt Lake gained a full game on Los Angeles.
Portland is 29 games from the front.

SALT LAKE CITY, Oct. 9.—Salt Lake defeated Portland here today, 8 to 7. The game was a see-saw affair and after Munsen had been driven from the box, Williams took the mound and held the visitors until the ninth, when they scored, but fell one short. Pitcher Johnny Lush hit a home run in the second inning. Score:

Portland—	B	H	O	A	E	Salt Lake—	B	H	O	A	E
Lober, m.	3	0	1	0	0	Shinn, r.	4	2	0	0	0
Der'ckr, r.	5	2	2	2	2	Orr, s.	5	2	3	2	1
Speas, l.	4	1	2	0	0	Brief, l.	4	1	2	0	0
Bates, 1.	5	1	12	1	0	Ryan, 1.	5	2	0	1	0
Stumpf, 2.	2	2	0	3	0	Gedeon, 2.	4	1	4	3	0
Fisher, r.	3	2	0	0	0	Zacher, m.	3	1	2	0	0
Carisch, c.	4	0	5	3	0	Breton, 3.	3	1	0	2	0
Ward, s.	4	3	1	3	0	Lynn, c.	4	2	11	2	0
Davis, 3.	2	1	0	2	0	Munsell, p.	1	0	0	0	0
Lush, p.	3	1	0	2	0	Williams, p	2	0	0	0	0
Krause*.	1	0	0	0	0						
Higg.**	1	0	0	0	0						
Totals	35	14	22	14	2	Totals	35	14	27	15	2

*Batted for Davis in ninth; **batted for Lober in ninth; †Breton out, hit by batted ball.

Portland	0	4	1	0	0	1	0	0	1	—7
Hits	1	5	1	1	0	2	1	1	2	—14
Salt Lake	2	0	0	2	0	0	0	1	*	—8
Hits	3	0	1	2	1	0	1	2	*	—14

Runs, Derrick, Fisher, Carisch, Ward, Davis, Lush, Krause, Shinn 2, Orr 2, Brief 2, Zacher, Ryan. Two-base hits, Fisher 2, Derrick, Krause, Brief, Ryan 2, Zacher, Orr. Home run, Lush. Sacrifice hit, Zacher. Stolen bases, Brief 2, Ryan. Bases on balls, off Lush 4, Munsell 1, Williams 1. Struck out, by Lush 4, Williams 0. Five runs, 7 hits and 13 at bat off Munsell in 1 inning; 2 runs, 7 hits and 25 at bat off Williams in 6 innings. Runs responsible for, Lush 7, Munsell 4, Williams 2. Credit victory to Williams. Left on bases, Portland 7, Salt Lake 9. Wild pitches, Lush 2. First base on errors, Portland 2. Double plays, Gedeon to Brief to Lynn; Brief to Orr to Brief; Gedeon to Brief. Time, 1:57. Umpires, Held and Brashear.

OAKS WIN ON SMASH BY NESS

Angels Lose Full Game in Pennant Race When Three Score in Ninth.

LOS ANGELES, Cal., Oct. 9.—A double by Ness gave Oakland the game with Los Angeles today, 4 to 1. The Oaks took a one-run lead in the second inning, and were not tied by the Angels until the fifth. In the ninth, with the bases full, Ness doubled to center, scoring two men. A sacrifice bunt in the same inning gave the Oaks their other run. The Angels' run in the fifth, a strike, was tallied when, with Boles on first, Butler sacrificed and Boles scored when Kuhn failed to cover the plate. Score:

Oakland—	B	H	O	A	E	Los Angeles—	B	H	O	A	E
Stow, 2.	5	1	1	5	0	Mag'n, m.	4	2	1	0	0
Hosp, s.	4	1	3	5	0	McM'n, 2.	4	1	2	3	0
Mid'ton, l.	4	2	2	0	0	Ellis, l.	4	0	0	0	0
John's'n, m	1	0	2	0	0	Koerner, l.	3	0	11	1	0
Ness, 1.	5	1	12	0	0	Harper, r.	3	2	1	0	0
Kauser, r.	4	0	1	0	0	Terry, s.	4	0	1	4	1
Kuhn, c.	4	0	4	2	0	Boles, c.	4	3	4	3	0
Libsch, 3.	4	3	1	0	0	Butler, 3.	2	1	0	1	0
Prulett, p.	3	0	0	4	0	Scoggins, p.	1	0	0	3	0
						Wolter*.	1	0	0	0	0
						H'sman, p.	1	0	1	1	0
						Ryan**.	1	0	0	0	0
Totals	35	10	27	16	0	Totals	31	9	27	17	2

*Batted for Scoggins in fifth; **batted for Butler in ninth.

Oakland	0	1	0	0	0	0	0	0	3	—4
Hits	1	2	1	1	0	1	1	2	—10	
Los Angeles	0	0	0	0	1	0	0	0	0	—1
Hits	1	1	1	2	0	1	0	2	—9	

Runs, Stow, Middleton, Johnston, Ness, Boles. Stolen bases, Middleton, McMullen. Two-base hits, Ness. Sacrifice hits, McMullen, Middleton, Hosp, Gardner. Struck out, by Scoggins 2, by Prulett 2, by Horstman 1. Bases on balls, off Scoggins 4, off Prulett 1, off Horstman 2. Runs responsible for, Prulett 1, Horstman 2. Six hits, 1 run, 18 at bat, off Scoggins in 5 innings. Charge defeat to Horstman. Double plays, Prulett to Hosp to Ness, McMullen to Terry to Koerner. Hit by pitched ball, Gardner by Scoggins. Time of game, 2:05. Umpires, Toman and Finney.

SEALS GAIN IN PENNANT RACE

Victory Over Vernon While Angels Lose Increases Lead.

SAN FRANCISCO, Oct. 9.—San Francisco drew a notch nearer the 1915 championship today by defeating Vernon, 4 to 1, while Los Angeles, now in second position, was trounced by Oakland in the south. Hitt yielded an even dozen of safeties to the Seals, four of them bunches in the first inning, resulting in two runs, enough to win. Veron's 11 bunges were kept well scattered by Steen. Score:

Vernon—	B	H	O	A	E	San Francisco—	B	H	O	A	E
Rader, 3.	5	2	0	2	0	Fitzg'd, r.	5	2	0	0	1
Bayless, l.	4	1	2	1	0	Schaller, l.	5	1	2	1	0
Kane, m.	5	2	2	0	0	Autrey, l.	4	2	11	1	0
Wilhoit, r.	5	1	4	0	0	Bodie, m.	3	1	0	0	0
Purtell, 2.	4	2	3	2	0	Downs, 2.	3	1	1	2	0
Risberg, l.	4	1	3	2	0	Jones, 3.	2	1	1	1	0
Berger, s.	2	0	2	3	0	Corhan, s.	4	1	2	2	0
Spencer, c	4	1	2	0	0	Sep'lv'da, c	3	1	3	0	0
Hitt, p.	2	0	1	1	0	Steen, p.	4	2	1	2	0
Doane*.	1	1	0	0	0						
Total	36	11	24	11	0	Total	33	12	27	9	1

*Doane batted for Hitt in ninth inning.

Vernon	0	0	0	0	0	0	1	0	0	—1
Hits	1	1	1	2	0	1	2	2	—11	
San Francisco	2	0	0	0	0	0	2	0	*	—4
Hits	4	0	0	1	2	1	2	2	*	—12

Runs, Purtell, Fitzgerald, Schaller, Bodie, Jones. Home run, Jones. Two-base hits, Purtell, Bodie, Doane. Sacrifice hit, Bayless. Bases on balls, Hitt 2, Steen 2. Struck out, Hitt 1, Steen 3. Hit by pitcher, Jones 2. Berger. Sacrifice fly, Downs. Double play, Purtell to Berger to Risberg. Runs responsible for, Hitt 4, Steen 1. Left on bases, Vernon 11, San Francisco 10. Time of game, 1:53. Umpires, Guthrie and Phyle.

PORTLAND ODDS ON BOSTON

Red Sox Are Favored, 10 to 8, for Tomorrow's Game.

Betting in Portland on the outcome of the world's series now favors Boston, 10 to 8. Before yesterday's game a number of bets were placed at even money. Betting on the result of yesterday's contest was for the most part in favor of Boston, 10 to 8 and 10 to 7.

The odds last night were 10 to 8 in favor of Boston for tomorrow's contest.

Gordon to Fight at Independence.

Abe Gordon, the Portland flyweight boxer, is scheduled to meet Bill Pickins tonight in Independence. The Portland battler expects to have an easy time winning the bout. Six bouts in all will be staged under the direction of Berney Goldberg.

BOSTON RED SOX, VICTORS OF THE AMERICAN LEAGUE, WHO ARE FIGHTING PHILADELPHIA NATIONALS FOR THE WORLD'S SERIES CHAMPIONSHIP.

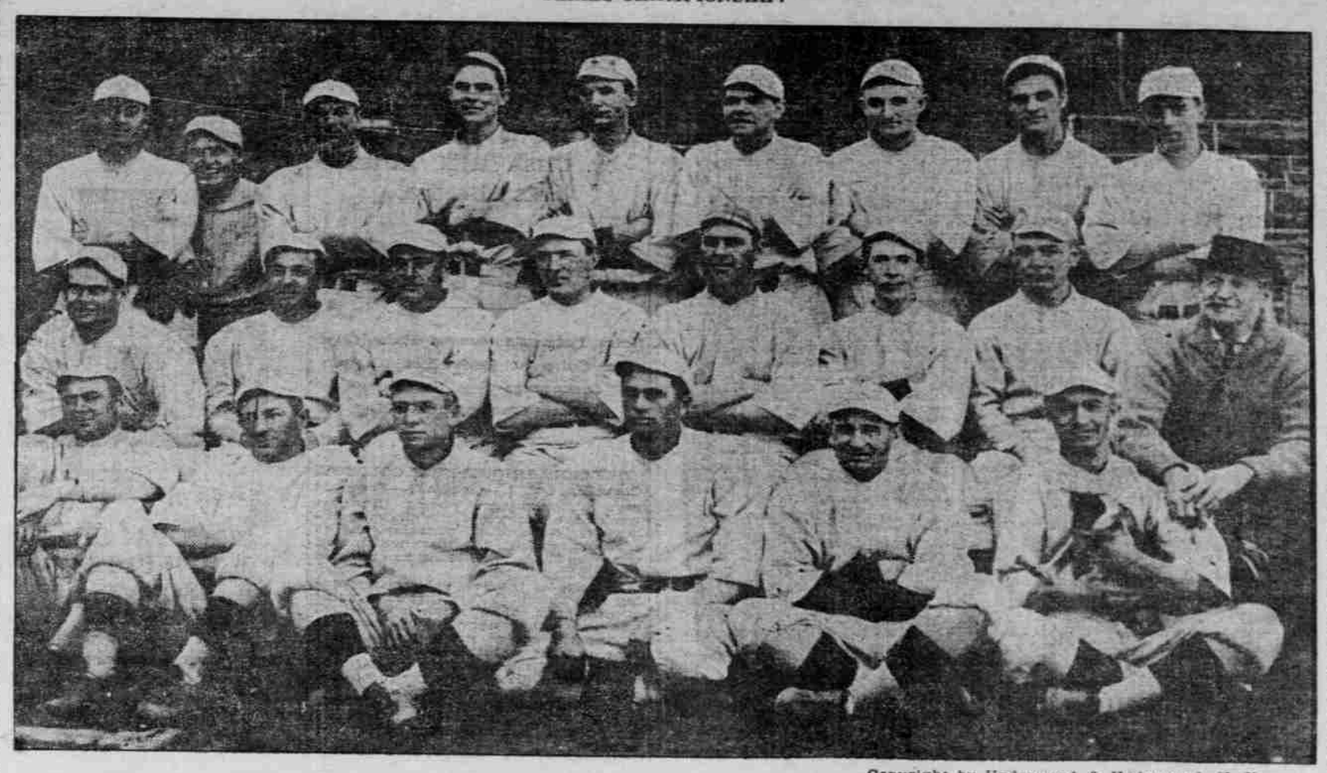

Copyright by Underwood & Underwood, N. Y.

LOWER ROW (LEFT TO RIGHT)—LEWIS, WAGNER, SPEAKER, HOOPER, FOSTER, SCOTT. MIDDLE ROW (LEFT TO RIGHT)—LEONARD, HENDRICKSEN, GARDNER, CARRIGAN, CADY, JANVRIN, THOMAS, D. GREEN (TRAINER). TOP ROW (LEFT TO RIGHT)—COLLINS, WOOD, GAINER, SHAW, GREGG, RUTH, MAYS, HOBLITZEL, BARRY.

COBB IS CHAMPION

Batting and Base-Running Records Made.

4 RED SOX PITCHERS LEAD

Doyle Finishes Season Ahead of Luderus in National League. Toney's Pitching Percentage Is Better Than Alexander's.

CHICAGO, Oct. 9.—For the eighth time in his career, Ty Cobb is champion batter of the American League, according to averages published here today. Beginning in 1907, the Detroit player has led the hitter in every season except in 1908, when the official scorers gave Criss, of St. Louis, the palm, he having batted .341 in 64 games to Cobb's .324 in 150.

Today Cobb's average for the season just ended is .369.

In stolen bases the Georgian has set a new league record at 97 for the season. The old mark for the American League was 88, credited to Milan, of Washington, in 1912. In runs scored, Cobb is ahead of all with 144, and leads in total bases with 271.

Those following Cobb in batting, who have played in at least half the games, are: E. Collins, Chicago, .333; Fournier, Chicago, .325; Speaker, Boston, .314; McInnis, Philadelphia, .307; Jackson, Chicago, .309; Veach, Detroit, .308; Kirke, Cleveland, .303; Crawford, Detroit, .297.

Bobbie Roth, Cleveland, led the league in circuit drives, with seven.

Detroit Leads at Bat.

Detroit led in club batting with .265. Pitchers who finished in the .600 class were: Wood, Boston, won 15, lost 5; Shore, Boston, won 20, lost 7; Ruth, Boston, 18 and 7; Foster, Boston, 20 and 8; Boland, Detroit, 13 and 6; Johnson, Washington, 27 and 13; Scott, Chicago, 24 and 12; Leonard, Boston, 14 and 7; Dauss, Detroit, 23 and 12; Faber, Chicago, 24 and 13; Coveleskie, Detroit, 23 and 13, Gallia, 17 and 10; Ayers, Washington, 15 and 9; Fisher, New York, 18 and 11; Benz, Chicago, 15 and 10.

Larry Doyle, of New York, is the National's champion batter, with an average of .315. Cravath, of Philadelphia, led in runs scored, with 88; in total bases with 268 and in home runs with 24—one below the big league record set by Buck Freeman, of Washington in 1899. Manager Herzog was the leading base stealer, with 34.

Following Doyle, the leading batters were: Luderus, Philadelphia, .313; Griffith, Cincinnati, .307; Daubert, Brooklyn, .304; Hinckman, Pittsburg, .304; Snyder, St. Louis, .301; Merkle, New York, .296.

Cincinnati led in club batting with .254.

Toney's Record Best.

The following pitchers finished in the .600 class: Toney, Cincinnati, won 16, lost 4; Alexander, Philadelphia, 31 and 9; Mameaux, Pittsburg, 21 and 8; Standridge, Chicago, 4 and 2; Pierce, Chicago, 13 and 7; Coombs, Brooklyn, 15 and 9; Ragan, Boston, 18 and 11; S. Smith, Brooklyn, 13 and 8; Vaughn, Chicago, 20 and 13.

Bennie Kauff won the Federal League championship with .340, though Watson, of Buffalo, in 29 games, batted .396. Kauff led in stolen bases with 54 and in total bases with 247. Berton, of St. Louis, led in runs scored with 99 and Hal Chase, of Buffalo, in home runs with 17. The leading batters, who followed Kauff, were: Magee, Brooklyn, .328; Fischer, Chicago, .326; Campbell, Newark, .314; Flack, Chicago, .313; Konetchy, Pittsburg, .310; A. Wilson, Chicago, .307; Evans, Baltimore, .307; W. Miller, St. Louis, .307; Mann, Chicago, .306; Rousch, Newark, .302; Tobin, St. Louis, .299.

Brooklyn finished first in club batting with .265. The .600 pitchers were: McConnell, Chicago, won 24, lost 10; M. Brown, Chicago, 17 and 8; Crandall, St. Louis, 21 and 10; Reulbach, Newark, 21 and 10; Allen, Pittsburg, 23 and 12; Cullop, Kansas City, 22 and 12; Plank, St. Louis, 21 and 12; F. Smith, Baltimore-Brooklyn, 10 and 6; Packard, Kansas City, 19 and 12; F. Anderson, Buffalo, 19 and 12; Rogge, Pittsburg, 17 and 11; Schulz, Buffalo, 21 and 14.

BROWNS DEFEAT CARDS TWICE

St. Louis City Championship Almost in American Leaguers' Hands.

ST. LOUIS, Oct. 9.—The Americans took a double-header from the Nationals here today 5 to 1 and 6 to 2, bringing the total of their victories for the series thus far to three, while the Nationals have succeeded only in tying one game and have won none. Should the Americans take either game of a double-header which is to be played tomorrow they will have gained the city championship. Scores:

First game—

	R.	H.	E.		R.	H.	E.
Americans.	5	8	2	Nationals...	1	5	2

Batteries—Wellman and Agnew; Sallee, Niehaus and Snyder.

Second game—

	R.	H.	E.		R.	H.	E.
Americans.	6	6	0	Nationals...	2	5	6

Batteries—Koob and Severeid; Meadows and Gonzales.

Trout Fry Planted Near Roseburg.

ROSEBURG, Or., Oct. 9.—(Special.)—One hundred and seventy-seven cans of Eastern brook trout were planted in the various streams of Douglas County yesterday. Distribution of the trout was made by local sportsmen under the direction of S. C. Bartrum, of the Roseburg Foresthy offices. This makes the third consignment of trout received here within the past six weeks.

WILLIAMS AT TOP

Baum's Pitching Mark Beaten by Salt Lake Man.

BEES KEEP BAT HONORS

Beavers Rank Fourth in Hitting and Fifth in Fielding, With Recruits Only Showing in Lists of Leaders.

Claude Williams outdistanced "Spider" Baum for twirling honors in the Coast League in the series of a week ago, and is now leading the league with 27 wins and 12 losses to his credit. Baum has one more lost game than Williams.

In the club batting the Salt Lake Bees hold first honors, but in fielding they are in last place. The Beavers are fourth in the batting list and fifth in fielding.

In individual batting two Portlanders loom up next to the head of the column with averages of .500. They are not regulars, however, but recruits, Pitcher Noyes and Catcher Bartholomy. The averages follow:

Pitching Records.

Player, club—	W.	L.	Pc.
Peterson, Salt Lake	1	0	1000
C. Williams, Salt Lake	27	12	.692
Smith, San Francisco	17	8	.680
Baum, San Francisco	27	13	.675
Boer, Oakland	8	4	.667
Munsell, Salt Lake	2	1	.667
Fanning, San Francisco	24	13	.649
Love, Los Angeles	22	12	.647
Couch, San Francisco	5	3	.625
Steen, San Francisco	5	3	.625
Klawitter, Oakland	24	15	.615
Scoggins, Los Angeles	12	8	.600
Erandt, Los Angeles	3	2	.600
Brown, San Francisco	10	7	.588
Decsnniere, Vernon	12	9	.571
Johnson, Vernon	8	6	.571
Hitt, Vernon	13	10	.565
Hall, Salt Lake	11	8	.560
Pierce, Vernon	16	13	.552
Coveleskie, Portland	16	13	.552
Gregory, Salt Lake	13	11	.542
Pittery, Salt Lake	18	15	.529
Ryan, Los Angeles	22	21	.512
Gilligan, Salt Lake	1	1	.500
Higginbotham, Portland	15	16	.484
Fromme, Vernon	8	9	.470
Mitchell, Vernon	7	8	.467
Cavet, San Francisco	5	6	.455
Lush, Portland	12	15	.444
Prulett, Oakland	14	18	.438
Kruse, Portland	10	13	.435
Chech, Vernon-Los Angeles	10	13	.435
West, L.Angeles-S. Lake-Vernon	3	4	.429
Burns, Oakland-Los Angeles	9	12	.429
Perrit, Los Angeles	9	13	.409
Killilay, Salt Lake-San Fran.	6	9	.400
White, Vernon	3	4	.400
Henley, Vernon	13	20	.391
J. Williams, Los Angeles-S. L.	7	11	.389
Prough, Oakland	14	22	.380
Evans, Portland	9	17	.346
Kahler, Portland	8	16	.333
Fairbanks, Vernon	0	1	.000
Horstman, Los Angeles	0	1	.000
Wolter, Salt Lake	0	3	.000
Leverenz, Oakland	0	6	.000
Released pitchers	63	95	
Total games, 550.			

Club Batting Records.

Club—	G.	Ab.	R.	H.	Hr.	Pc.	Last wk. Pct.
Vernon	184	5076	2492	290	54	.963	.962
Oakland	188	5051	2576	298	39	.962	.967
Los Angeles	190	5147	2719	315	34	.961	.961
Portland	175	4748	2540	294	31	.961	.961
San Fran.	188	5102	2543	324	43	.959	.956
Salt Lake	181	4859	2276	304	39	.958	.956

Club Fielding Records.

Club—	G.	Ab.	R.	H.	Hr.	Pc.	Last wk. Pct.
Salt Lake	181	6261	865	1748	64	.279	.278
San Fran.	188	6221	827	1700	93	.273	.274
Oakland	188	6269	701	1693	42	.265	.268
Portland	175	5946	858	1583	46	.266	.265
Los Angeles	190	6216	785	1644	26	.264	.265
Vernon	186	6188	704	1574	35	.254	.254

Individual Batting Records.

Player, club—	G.	Ab.	R.	H.	H.	P.C.	Last wk.
Wolverton, S. F.	14	13	..	7	0	.538	.333
Noyes, P.	1	4	..	2	0	.500	....
Bartholomy, P.	3	2	1	1	0	.500	.000
Gilligan, S. L.	5	11	2	5	0	.455	.438
Hellmann, S. F.	98	370	57	135	2	.365	.358
Wolter, L. A.	140	511	88	184	1	.360	.360
Ness, O.	168	626	94	217	1	.346	.352
Rieger, S. L.	65	235	44	81	0	.345	.357
Munsell, S. L.	5	12	..	4	0	.333	.333
Daniels, L. A.	8	6	..	2	0	.333	.333
Johnston, O.	154	711	128	236	3	.332	.334
Ryan, S. L.	174	686	114	227	1	.331	.334
Bodie, S. F.	174	647	101	212	3	.328	.322
Gardner, O.	145	448	52	146	1	.326	.320
Wilhoit, V.	127	508	88	162	1	.321	.320
Fisher, P.	102	411	53	132	1	.321	.322
Southworth, P.	25	100	18	32	0	.320	.316
Fitzgerald, S. F.	150	621	112	196	3	.315	.319
Gedeon, S. L.	172	674	116	212	2	.314	.316
Elliott, O.	128	476	81	149	1	.313	.304
Maggert, L. A.	181	663	136	206	3	.302	.301
Koerner, L. A.-O.	139	470	59	142	1	.302	.305
Shinn, S. L.	172	699	118	210	1	.300	.298
Bates, P.	143	575	77	171	2	.297	.298
Schaller, S. F.	188	698	127	207	1	.296	.300
Kane, V.	125	372	58	110	1	.296	.297
Stumpf, P.	176	685	88	203	1	.292	.291
Middleton, O.	179	672	75	197	1	.292	.294
Speas, P.	145	545	84	158	1	.288	.287
McMullen, L. A.	166	603	95	173	1	.287	.283
Orr, S. L.	172	697	94	199	1	.286	.288
Brandt, L. A.	7	14	1	4	0	.286	.286
Garner, L. A.	16	35	3	10	0	.286	.281
Ryan, L. A.	95	165	20	47	1	.285	.297
Quinlan, S. L.	57	224	31	63	1	.281	.283
Zacher, S. L.	137	496	62	139	1	.280	.281
Bayless, V.	155	526	57	147	1	.279	.278
Carisch, P.	88	284	29	79	1	.278	.280
Meloan, S. F.	120	464	64	129	2	.278	.280
Jones, S. F.	179	619	71	172	1	.278	.273
Hallinan, S. L.	107	330	40	91	1	.276	.277
Corhan, S. F.	180	548	57	150	2	.274	.276
Baker, P.	124	521	57	142	1	.273	.274
Brooks, L. A.	77	226	24	62	1	.274	.275
Downs, S. F.	163	567	75	155	1	.273	.276
Boles, L. A.	124	390	39	106	1	.272	.271
Risberg, P.	160	551	58	149	1	.270	.272
Ellis, L. A.	152	628	84	171	1	.269	.275
Lynn, S. L.	46	129	23	34	1	.264	.263
Bassler, L. A.	36	81	7	21	1	.260	.299
Terry, L. A.	173	589	63	152	1	.258	.254
Harper, L. A.	47	167	12	43	1	.258	.270
Doane, P.	128	458	58	118	1	.258	.260
Purtell, V.	171	616	54	158	1	.257	.258
Schmidt, S. F.	117	386	40	99	1	.256	.259
Hamilton, S. L.	140	487	49	127	1	.255	.252
Davis, P.	109	378	42	96	1	.254	.266
Spencer, V.	104	316	23	80	1	.253	.248
Litschi, O.	166	504	58	127	1	.252	.253
Gleichman, V.	120	429	45	108	1	.252	.252
Derrick, P.	167	626	56	157	1	.250	.248
Hosp, O.-V.	27	100	9	25	1	.250	.241
Sepulveda, S. F.	56	128	11	32	1	.250	.244
Breton, S. L.	4	8	..	2	1	.250	.250
Mitchell, V.	35	76	9	19	1	.250	.250
Reuther, S. L.	17	20	2	5	1	.250	.250
Evans, P.	50	69	4	17	1	.247	.250
Dudley, O.	33	107	7	26	1	.243	.270
Krause, P.	62	111	11	27	1	.243	.242
Rader, V.	84	319	32	77	1	.241	.239
Butler, L. A.	65	187	20	44	1	.235	.238
J.Williams, L.A.-S.L.	129	64	9	15	1	.235	.240
Berger, V.	181	684	81	160	1	.234	.232
Kuhn, O.	114	235	25	78	1	.233	.229
Guest, O.	108	350	39	82	1	.232	.229
Ward, P.	35	121	10	28	1	.232	.231
Hall, S. L.	55	169	8	25	1	.229	.218
Brown, S. F.	29	66	7	15	1	.227	.219
Mitze, O.	103	307	28	69	1	.225	.222
Stow, O.	22	85	8	19	1	.224	.232
Scoggins, L. A.	50	85	8	19	1	.224	.235
Lush, P.	53	160	8	22	1	.220	.208
Leard, S. F.	106	302	39	66	1	.218	.221
Hitt, V.	42	78	3	17	1	.218	.211
Henley, V.	38	83	4	18	1	.216	.225
Block, S. F.	55	155	15	33	1	.213	.216
Gregory, S. L.	45	76	6	16	1	.211	.213
Decsniere, V.	38	67	5	14	1	.209	.200
C.Williams, S. L.	57	141	15	29	1	.206	.203
Beer, O.	22	34	3	7	1	.205	.220
Blankenship, S. L.	6	5	..	1	1	.200	.200

Baseball Statistics

World's Series Standings.

	W.	L.	Pct.		W.	L.	Pct.
Philadelphia	1	1	.500	Boston	1	1	.500

World's Series Batting Averages.

Philadelphia—	Ab.	H.	Pct.	Boston—	Ab.	H.	Pc.
Luderus	8	2	.333	Foster	4	3	.750
Alexander	7	2	.285	Gardner	7	3	.429
Bancroft	8	2	.250	Lewis	8	3	.375
Cravath	5	1	.200	Shore	3	1	.333
Whitted	5	1	.200	Barry	8	2	.250
Paskert	7	1	.140	Hoblitzel	8	2	.250
Mayer	3	0	.000	Hooper	8	2	.250
Niehoff	4	0	.000	Scott	6	1	.167
Burns	6	0	.000	Speaker	6	1	.167
Stock	7	0	.000	Ruth	1	0	.000
				Cady	2	0	.000
				Henriksen	2	0	.000
				Janvrin	1	0	.000
				Thomas	3	0	.000
Totals	57	8	.140	Totals	67	18	.268

Inter-League Series.

	W.	L.	Pct.		W.	L.	Pct.
St. Louis Am	3	0	1.000	Chicago Am.	3	1	.750
St. Louis Nat	0	3	.000	Nationals	1	3	.250

Where the Teams Play Today.

World's series—No game on Sunday. Philadelphia at Boston tomorrow.

Pacific Coast League—Portland at Salt Lake, Oakland at Los Angeles, Vernon at San Francisco.

How the Series Stand.

Pacific Coast League—Salt Lake 4 games, Portland no game; Oakland 3 games, Los Angeles 2 games; San Francisco 4 games, Vernon 1 game.

Beaver Batting Averages.

	Ab.	H.	Ave.		Ab.	H.	Ave.
Barth'my	2	1	.500	Davis	391	100	.257
Fisher	414	138	.333	Krause	115	29	.252
S'worth	106	32	.320	Derrick	647	162	.251
Bates	601	181	.301	Evans	79	17	.246
Stumpf	715	212	.297	Lush	194	43	.224
Speas	571	164	.287	Higg	150	20	.140
Carisch	308	87	.279	Coveleske	82	11	.134
Lober	543	147	.271	Noyes	8	1	.125
Ward	143	37	.258	Kahler	55	6	.109

BACELLI FIGHTS TO WIN

BAD START FIRST HEAT OF GRAND CIRCUIT OVERCOME.

Sunloch, Driven by Murphy, Comes in First in Dinner Sweepstakes Affair at Lexington.

LEXINGTON, Ky., Oct. 9.—The Pastime Stables' Bertini colt Bacelli won the 38th event of the Kentucky stake for 3-year-old trotters, the chief event of the grand circuit card today, after losing the first heat to Colorado range. Driven by Ben White, Bacelli made good in each mile except the first, and it probably would have been a straight heat race but for White's getting his charge into a pocket in the first round. He lead easily in the other two.

The dinner stakes, a sweepstakes affair, resulted in a straight heat victory for Sunloch, driven by Murphy.

The 2:16 pace carried over from yesterday was captured by Peter Worthy. Cox drove Earl, Jr., to victory in the 2:05 pace. Ames Alingen made a straight heat race of the 2:18 trot.

Because of the cold weather, Peter Volo, 2:02, did not start to lower his record, but it was announced he will make the attempt Monday.

Summaries:

Dinner stakes for two-year trotters, sweepstakes, $5000—

Bacelli, b. f., by Sahib (Murphy) 1 1
Ettie Dillon, ch. f. (Terrell) 2 2
Time, 2:30½, 2:31½.

2:16 pace, $1000—

Peter Worthy, b. h., by Guy Axworthy (Murphy) 5 1 1
Charlie C., b. g. by Coastman (Gaston) 1 5 2
Admiral Dewey II, blk. h. (Wilson) .. 4 2 3
Rockline also started.
Time, 2:10¾, 2:10¾, 2:09¾.

2:03 pace, $1000—

Earl Jr., gr. g. by The Earl (Cox) 2 1 1 1
Fred Russell, b. g., by Little Frank (Herse) 3 3 8 7
Our Colonel, c. h. (Childs) ..9 8 2 2
R. T. Brett, Rastus, Columbia Fire, Little Prince, Polly, and Peter Nash also started.
Time, 2:04, 2:04¾, 2:04, 2:04¾.

The Kentucky, for three-year-old trotters, $2000—

Bacelli, b. c., by Bertini (White) .. 4 1 1
Colorado Range, by Colorado E. (McDonald) 1 3 3
Deroche, ch. h. (Geers) 2 4 2
Allie Watts, Native Spirit, Bondella, The Royal Knight, The Exposer, Peter Belmont, George N., Patterson, and Petrea Burton also started.
Time, 2:08¼, 2:10¼, 2:11.