STAFF FOR ASTORIA REGATTA IS NAMED

Naval Flotilla Is Sought for Participation in Fete, September 2-4.

MOTORBOAT RACE IS SET

Captain A. M. Wilson, Nephew of President, Is Chosen Admiral. Log-Rolling and Features Contests to Mark Event.

ASTORIA, Or., Aug. 21.—(Special.)—Under the leadership of F. C. Harley, chairman, assisted by a committee of representative citizens, plans are now actively under way for the Twentieth Astoria Regatta, September 2, 3 and 4. Other officers of the committee are Harry R. Hoefler, vice-chairman; Frank Patton, treasurer, and Wallace R. Struble, publicity manager. A secretary will be selected later.

Chairman Harley is formulating a programme for the three days' festivities. The finance committee, which has made a partial canvass of Astoria business men, report prompt and substantial responses to their appeal for funds.

The Oregon congressional delegation has been requested by the committee to use its influence with Secretary of the Navy Daniels to obtain the detail of a naval flotilla to participate in the regatta festivities. It is hoped that a substantial unit of the Pacific reserve fleet may be obtained.

Liners to Be Invited.

The Great Northern Pacific Steamship Company and the San Francisco & Portland Steamship Company will be invited to participate with their big ocean carriers, while invitations will be sent to every steamboat company operating on the Columbia and its tributaries to designate vessels to take part in the programme.

A leading feature of the 1915 regatta will be the championship motorboat races of the Pacific Coast, under the auspices of the Pacific International Powerboat Association. The Astoria Motorboat Club has taken this part of the affair in hand and is communicating with the various speed-boat owners in the Northwest.

Other features will include log-rolling contests, log-sawing contests, Finnish pillow contests and land sports of all kinds.

Among the innovations planned by the committee will be aviation flights (possibly hydro-aeroplane) and exhibits of land and manufactured products of Clatsop County. Special prizes will be given.

Race for "Queen" Begins.

A "queen" contest is now on among the fairest of Astoria's daughters for the honor of reigning monarch of the regatta. An added feature this year will be the presence of "Father Neptune," who will escort the "queen" from his oceanic realm and present her to her royal subjects. Columbia River towns are being invited to name "maids of honor" to share the royal privileges.

Retiring "Admiral" Phil Metschan, Jr., in accordance with the usual custom of naming his successor, has appointed Captain A. M. Wilson, of Portland, to be "admiral" of the Twentieth Astoria Annual Regatta. Captain Wilson is a nephew of President Woodrow Wilson, and is the Northwestern representative of the Galena-Signal Oil Company.

Staff Appointment Announced.

He has accepted the appointment and has named the following official staff:

Retired Admirals—Phil Metschan, Jr., E. W. Spencer, John S. Beall, W. W. Robinson, George Shepherd and W. L. Morgan, all of Portland; John Fox, of Seattle; Charles V. Brown, C. H. Callender and G. B. Johnson, of Astoria.

Vice-Admirals—J. R. Rogers, John F. Shorey, Edgar B. Piper, Jay Bowerman, Ry Kiser, R. L. Adams, George L. Baker, G. F. Blair, H. C. Bowers, A. Bohleter, C. W. Boost, A. J. Capron, W. E. Fisher, Rube Foster, B. Gildner, W. H. Gray, H. H. Hilten, J. F. Larson, John McNulty, T. J. Mendenhall, S. D. Penney, R. W. Schmeer, Dr. J. A. B. Sinclair, J. A. Berkwith, Roy Yates, W. C. North, C. C. Colt, Samuel Hill, C. S. Jackson, Hugh Hume, Frank Griffith, L. C. Gilman, J. D. O'Farrell, Senator George Chamberlain, Senator Harry Lane, H. L. Pittock, Dr. C. J. Smith, John McNulty, Mayor H. R. Albee, S. Benson, John Carroll, all of Portland, Or.; C. W. Chandler, W. L. Dudley, of Seattle; William Pollman, of Baker, Or.; Al Helander, of Olympia, Wash.; Dr. E. D. Johnson and Dr. George A. Cather, of Klamath Falls; Edward Lewis, H. W. McPhail, of Raymond, Wash.; C. W. Richardson, C. W. Chandler, J. S. Dellinger, C. S. Gunderson, Dr. T. Forstrom, L. C. Covell, F. B. Eaton, J. E. Stika, F. A. Schenchler, of Astoria, Or.; W. P. Gray, of Pasco, Wash.; F. H. Stark, of St. Paul, Minn.; John Wilson and General Charles Miller, of Franklin, Pa.

Rear-Admirals—William T. Buchanan, E. H. Beall, A. L. Finley, E. J. Jaeger, L. Y. Keady, A. C. Moffatt, Gus C. Moser, Clarence Reams, J. R. Smith, Dr. Euclidas K. Scott, Frank P. Tabbutte, E. van der Woude, J. R. Yeon, K. K. Kubli, Louis Allehoff, W. H. Cuttle, Elwood Wiles, Dr. Charles E. Hill, Dr. R. M. Emerson, J. Dannells, Captain H. T. Swain, Dr. C. W. Cornelius, R. F. Cox, George Otter, M. C. Dockinson, Tony Metschan, A. H. Metschan, William Hoffman, F. B. Hill, C. C. Jenks, J. F. O'Brien, J. D. Campbell, J. R. Wood, Julius Meier, C. J. Franklin and F. I. Fuller, of Portland, Or.; H. R. Hoefer, Frank Woodfield, John E. Gratke, J. E. Harley, F. J. Johnson, F. L. Hope, F. L. Parker, F. J. Walsh, G. C. Furbon, W. F. McIlregor, W. A. Sherman, J. S. Delaney, A. L. Brown and W. R. Struble, of Astoria, Or.; Frank A. Moore, of Walla Walla, Wash.; Carlton Lewis, of Rainier, Wash.; M. Gorman, of Cathlamet, Wash.; R. W. Hawkins, of Ilwaco, Wash.; Daniel L. Pratt, of Seattle, Wash.; H. A. Hegeman, of Vancouver, Wash.; Lieutenant Fred Snyder, Captain J. L. Long and L. T. Waldron, of Fort Stevens, Or.; J. S. Cooper, of Independence, Or.

Commodores—William P. Richardson, A. A. Hoover, C. C. Bradley, Roscoe Fawcett, John F. Logan, I. Arenson, George E. Hall, Lewis H. Reese, Harry Richey, Ralph Stoehli, R. E. Williams, H. F. Todd, Felix Isherwood, Thomas E. Sweeney, Dr. L. J. Wolf, T. Morris Dunne, Bert Haner, John Swenson, John Manning, Thomas Pumfrey, William Morris, Frank West, Harry Montgomery, John Strutzel, Louis Meade, Ralph Moody, Dr. Jack Yates, E. W. Van Dresan, W. Hunt, F. S. Mains, David Clough, F. D. Hunt, John Dickson, John Holbock, all of Portland; J. B. Howg, Grover Ulsinger, Dr. Jay Tuttle, A. S. Skyles, Dr. R. J. Pilkington, J. A. McEachern and M. F. Hardesty, Frank Patton, C. R. Higgins, S. S. Gordon, J. M. Gerlen, J. M. Anderson and G. W. Sanborn, of Astoria, Or.; Dr. A. E. Wrightman, of Silverton, Or.; Jack Crowe, of Salem, Or.; Alex Gilbert, of Seattle, Or.; Charles A. Payne, of Chinook, Wash.; A. W. Reed, of South Bend, Wash.; R. E. Williams, of Dallas, Or.; Robert Graves, of Marshfield, Or.

Captains—C. G. Adams, James M. Albert, Fred J. Belger, John B. Coffey, James J. Finn, F. A. Foley, T. F. Keehy, Shad O. Kvanie, Theodore Kruse, Dr. C. W. Lowe, Max Luddemann, J. E. Mahaney, T. W. Nordby, E. Struplare, Dr. Frank E. Smith, C. A. Whitemore, Harvey Wells, A. G. Jones, A. E. Sugden, Paul C. Merton, Melvin Boyle and R. E. Mullady, of Portland, Or.; A. Y. Anderson, Dr. R. H. Hoskins, J. R. Fields, C. T. Crosby, A. M. Crawford, George F. Judd, Rev. John Waters, R. S. Shaw, Lawrence Rogers, J. R. Kilmore, Charles Humphreys, J. R. Hinman, R. Davies, C. H. Haddix, Y. D. Guthrie, J. A. Gilbaugh, Dr. August Kinney, Dr. T. F. Laurine, J. T. Ross, Alexander Karlsen, of Astoria, Or.; J. K. McGregor, of Mosier, Or.; J. T. Bridges, of Oakland, Or.; W. R. Marvin, of Vancouver, B. C.; F. L. Stewart, of Kelso, Wash.; J. H. Gwinn, of Pendleton, Or.; E. C. Hughes, of Eugene, Or.; Captain T. H. Bell, of South Bend, Wash.; F. A. Bushnell, of St. Paul, Minn.; E. J. Joseph, of Altoona, Wash.

Commanders—Sherman Miles, T. B. Garrison, Dudley Clark, J. L. Zipperer, James M. Keeney, Charles H. Rowley, R. Alexander, Frank Alley, William Brady, H. Wallace Joplin, C. H. Moore, Merrill B. Moores, Al Blusher, Dr. N. C. McFarland, J. B. Steinbach, A. B. Steinbach, J. W. Cresth, H. G. Huntington, Phil Gressmeyer, P. E. Ariet, S. W. Gleey, Walter Holman, Ruffa Holman, C. W. Huntington, Dr. H. I. Keeney, K. V. Lively, R. B. Caswell, H. T. Hutchinson, Herman von Borstel, C. M. Wheeler, Dr. Frank Drake, Edgar Higgins, L. A. Means, Arthur M. Compton, Joe L. Day, F. A. Kribs, William Burke, W. L. Walsh, F. W. Beach, A. H. Lamm, G. F. Liveseley, F. W. Vogler, Robert Buchanan, Fred Jacobs, Charles Rosenfeld, Joe Smith, Dr. Allan Welch Smith, A. W. Miles, L. V. Redpath, W. C. Tunks, Dana Sleeth, W. W. Clark, Harvey A. Hinkle, Walter Gifford, Earl Goodwin, Frank E. Smith, J. W. McCormack, Norman Anstensen, L. F. Buck, Clapton Sharp, Milton Smith, A. H. Greenberg, Leighton Steele, Samuel Pierce, Milton Klepper, John Day, L. E. Warford, William H. Jones, Thomas Swivel, R. A. Metschan, F. C. Atwell, G. W. Barker, all of Portland; R. N. Stanfield, of Stanfield, Or.; E. J. Frasier, of Eugene, Or.; Wallace R. Struble, J. Walsh, H. F. Prael, W. W. Clark, of Astoria, Or.; N. Troyer, of Seattle, Wash.; "Ed" Larkin and L. Greene, of Blind Slough, Or.

Ensigns—James Ingleton, Delph Hardesty, Charles Fulton, Joe Dyer, George Rosendale, Acme Mansker, Arthur Olson, Melville Callender, of Astoria, Or.; Harry Cornelius, Fred Jacobs, William Morgan Jr., Elwood Wiles Jr., Malcolm Beall, Jack Wright and Brace Baker, of Portland.

DIVERS TO GIVE EXHIBIT

NEW ATTRACTION ADDED TO PENINSULA PARK MEET.

Multnomah Club Stars Will Perform Next Friday—Long Programme of Contests Arranged.

Lovers of swimming and fancy diving will have an opportunity of witnessing Portland's trio of National performers in action. Constance Meyer, Louis J. Balbach and Norman Ross, all of whom represented the Multnomah Amateur Athletic Club, will be featured in the annual exhibition of the boys' and girls' swimming classes of the Peninsula, Sellwood and Multnomah public tanks next Friday at Peninsula Park.

A practical demonstration of resuscitation by means of the pulmotor will be given during the course of the afternoon by members of the life guards of the various public tanks in Portland. The numerous drownings this Summer have brought the pulmotor into popularity, and those in charge wish to teach those present the workings of the device.

Daniel Foster, the Sellwood and Peninsula Park instructor, has left for the south, leaving Howard S. McKay and Mrs. Grace Kadderly in charge of the meet and exhibition. The judges are George Bertz, Harry Critchlow and Earl R. Goodwin. Assisting Mr. McKay and Mrs. Kadderly will be E. R. Holt, Osbun Walker, W. W. Bearsdorf and Miss B. Burch.

A tug-of-war and canoe-tilting contest, together with lifesaving exhibitions, will be given by the Multnomah Club trio of artists. The various classes of swimming of the three public tanks in Portland will be put through their usual stunts. They will compete for two handsome trophies donated by A. G. Spalding & Bros., and ribbons awarded by the Portland public playgrounds.

There will be an open diving event for men and women of Portland who are not connected with any of the parks. The winners of the first three places will be awarded suitable prizes. "We want it understood that no strings are attached to these prizes," said Howard S. McKay last night, "and every diver in Portland is eligible to compete for honors."

The programme, which will start promptly at 2 o'clock, is as follows:

Junior girls' diving, straight front from board, straight front from pedestal to board, straight front from pedestal; junior girls' 50-foot swim; senior girls' diving, same as juniors, with swan dive and back dive added; girls' 25-yard swim; canoe tilting; ladies' open diving, six dives; junior boys' diving, three dives; junior boys' 50-foot swim; boys' 100-yard swim; intermediate boys' diving, seven dives; 50-foot underwater swim; stroke demonstrations; 50-yard race for boys; senior diving (open), six dives; exhibition by Constance Meyer, Louis J. Balbach and Norman Ross; 25-yard race for boys; tug of war; canoe life-saving act; and pulmotor demonstration.

Pioneer Woman Injured by Fall.

LEBANON, Or., Aug. 21.—(Special.)—Mrs. Anna Barr, a pioneer of Linn County of 1852, aged 90, and the mother of five living generations in Linn County, while sitting on a porch took a fainting spell, fell from the rocker and was seriously injured. Owing to her advanced age, she is in a critical condition.

Considerable oratory is generated by rallying round the keg, as well as around our justly celebrated flag, long may it wave.

SOME ARISTOCRATS OF DOGDOM THAT WILL VIE FOR PRIZES AT PORTLAND, SPOKANE AND SEATTLE BENCH SHOWS DURING THE COMING FALL BEING GROOMED AT CAMPION'S KENNELS.

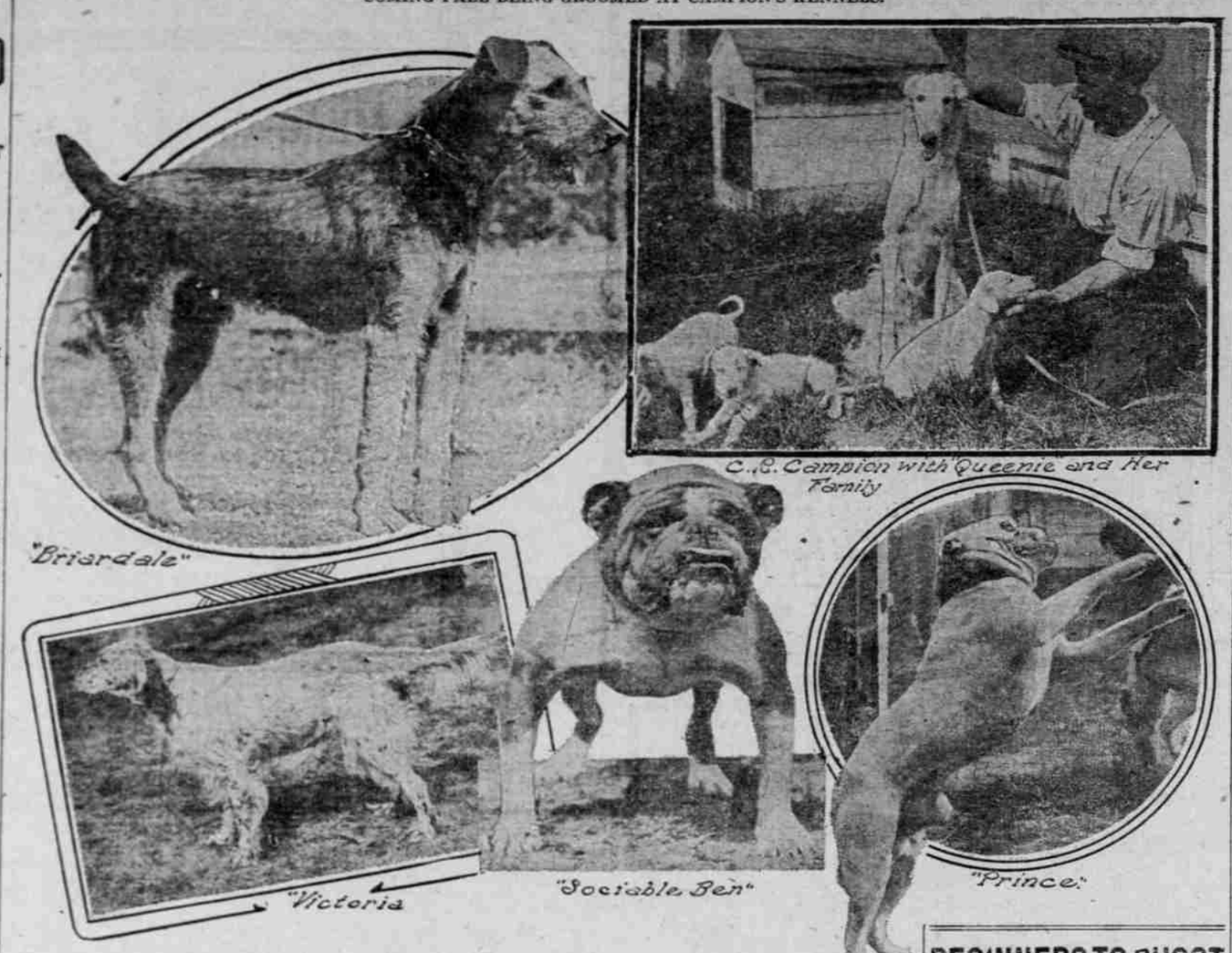

DOGS TO BE SHOWN

Prize Winners Being Groomed for Competition Here.

DATES ARE NOT YET SET

English Bull Will Make Debut at Spokane in Middle of Next Month and Cleanup of Circuit Is Expected.

Portland dog fanciers will have an opportunity of gazing upon more younger and higher-class dogs at the coming kennel show than any time in the past, according to C. R. Campion, owner of the Campion kennels, who probably has placed more winners in bench shows in the Northwest than any three owners in this district.

New dogs will be the feature of the show this year. The pick of dogdom from all sections of the East, California and British Columbia will be entered in the Portland show this Fall. The date of the show has not been set nor has the site been chosen, but these details are expected to be forthcoming shortly.

Frank E. Watkins and other officials of the Portland Kennel Club have been casting about for a suitable location since Spring and have several desirable places in view where a bench show could be held to good advantage.

Mr. Campion has three dogs that he will enter in Portland and at the shows in Seattle and Spokane. He has a young English bull that he will enter in the Spokane show the middle of next month which will make its debut for the first time. The dog's name is Prince and he is a likely-looking entry.

Campion also has another dog which has never been seen in a show before. Briardale, an Airedale terrier, which, to his owner's way of thinking, is the pick of the thoroughbreds on the Pacific Coast. The kennel man expects to clean up the circuit with this dog. He will be entered at the Spokane show next month and following that at Seattle and will then be brought to Portland for the show here.

The other dog owned by Campion is Victoria, an English setter which is well known to dog fanciers up and down the coast. This dog already has won for its owner six silver cups and has been entered in bench shows from British Columbia to California.

A host of prize-winning poodles are being groomed for coming shows at Campion's kennels on the Base Line road a short distance the other side of Montavilla. Dr. E. Dix's Irish setter, Eron Kildare, which took first prize at Seattle in two shows and was judged the best male or female setter on exhibition, as well as Sociable Ben, an English bull owned by S. L. Harris, of Olympia, Wash., will be seen here. Sociable Ben won first prize in his class at a recent show in San Francisco and took first honors also in another California show.

Queenie, a Russian wolf-hound, owned by E. L. Youmans, of Winona, Minn., and at present quartered at the Campion kennels, is another prize-winner that will vie for honors at the Portland show. She will also be entered at Spokane and Seattle.

Queenie was judged the best dog in her class at the Seattle show held in April of this year. Beside these W. B. Fechheimer expects to show his smooth-haired fox terrier, Multnomah Tiptop, and four other terriers here and in Spokane.

In the kennels on the Base Line road are dogs of all shapes, sizes and breeds and new arrivals from all parts of the country are coming in at short intervals. Nearly all of them will be seen at the show here.

WAR VESSEL THAT WILL ATTEND REGATTA AND SCENE IN ASTORIA HARBOR.

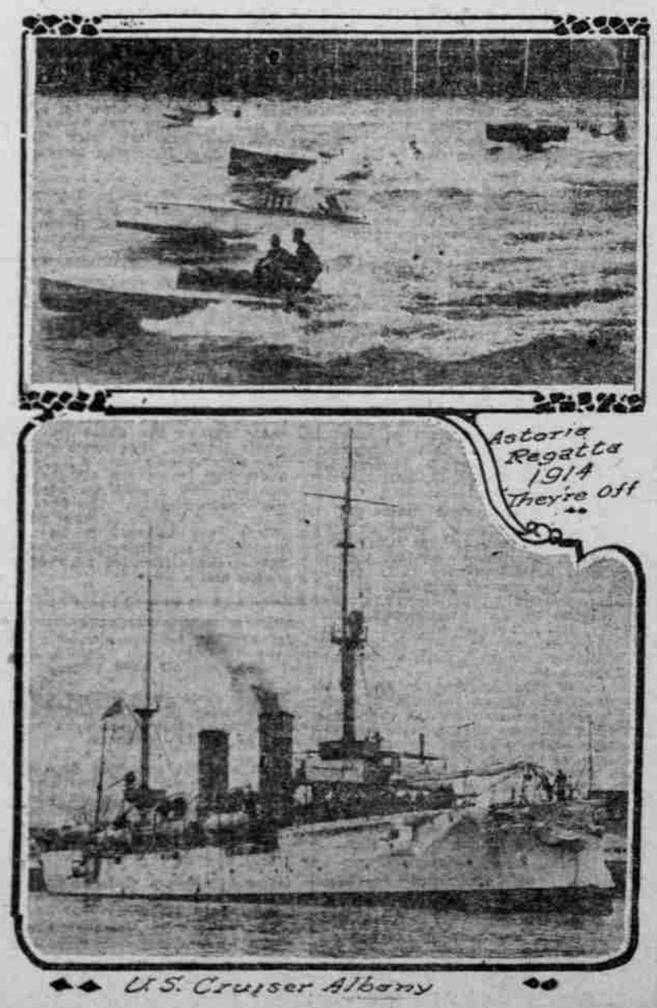

BEGINNERS TO SHOOT

Prizes Will Be Given at Jenne Station Next Sunday.

TOPPERWEIN MEET NEAR

Fancy Shots Will Be in Portland Week Next Wednesday to Give Exhibitions—Merchandise Event Is Arranged.

"Beginners' day" at the Portland Gun Club grounds at Jenne Station is creating considerable attention, and President H. R. Everding is working overtime to have a record-breaking attendance on hand when the first shot is fired next Sunday morning. The idea of "beginners' day" was inspired by the Du-Pont Company, and as an inducement trophies will be given to the clubs having the largest number of beginners at the firing line.

Each shooter will be requested to shoot at 25 bluerocks, and the highest score among the men will receive a handsome watch fob, while the winner among the women will obtain a solid silver spoon. As soon as the "beginners'" division has left the traps a class merchandise shoot will be held for the benefit of the older shooters present, starting at 10:30 o'clock Sunday morning.

Fancy Shots Are Coming Here.

The classes will be A, B, C, D and E, with prizes for first, second and third in each section. The winners of the various classes in the last merchandise shoot were moved up a notch in the division and in this way the poorer shots have a chance to break into the money.

Another shoot that is being looked forward to is the Topperwein tourney. Mr. and Mrs. Ed Topperwein, of San Antonio, Tex., considered to be the greatest trick and fancy shots in the world, will be visitors of the Portland Gun Club a week from next Wednesday, three days after the beginners' shoot.

Mrs. Topperwein, because of her sensational shooting in the Pacific Indians' conclave and pow pow at Tacoma last month, was able to register enough broken targets to make her tied with three professionals for high gun of the four-day tourney. She dropped only eight in 400.

Merchandise Shoot Arranged.

A merchandise shoot with different classes has been arranged by President Everding and Vice-President Strowger, of the Portland Gun Club, in connection with the visit of the Topperweins. A watermelon feast is going to be given after the beginners' shoot next Sunday, and the directors may consent to have another during the following exhibitions on Wednesday.

Mrs. Topperwein not only is a great trap shot, but is considered in a class by herself when it comes to being a wonderful trick and fancy shot. Her first appearance was in St. Louis during the world's fair in 1904, and at that time she broke 967 out of 1000, and later 1895 out of 2000, with a straight run of 1437 2½-inch flying targets. Her highest run at the traps is 226.

The exhibition of the Topperweins is absolutely free to the public, and President Everding wants everyone in Portland interested in this form of sport to be on hand at the Jenne Station grounds.

Boxing Brevities.

Larry Madden is evidently doomed to pay a beat the rest of his natural existence. The battling copper will not be allowed to participate in boxing bouts as long as he is a member of the law and order contingent.

Following the announcement that the Imperial Rose City clubs were after the big patrolman to box Frank Kendall at the opening of their Fall shows, the Chief of Police notified Larry that the affair was off. This is the second time that the city officials have dashed cold water on Larry's ring activities.

* * *

Earl Miebus, the new instructor of the Rose City club, expects to have a good turnout of material when the club throws open its training quarters to the boxers about the first of the month.

* * *

Tommy Tracey, the Multnomah Club instructor, has several healthy looking youngsters in tow that he expects to make a good showing for the Winged M club in the inter-club bouts this Winter. Walter Knowlson, Vincent Monpier and Ralph Underwood are the vets of the group.

* * *

Several good boys will be seen here this Winter. With boxing in Seattle, Tacoma, Spokane, Vancouver and Victoria going good a circuit including Portland could be formed to bring some of the higher class boys to the Northwest.

* * *

Some talk has been spilled of reorganizing the old Western Club, but as rumors say the Imperial Club has an option on its former location at Fourth and Yamhill streets, it looks like the plan may not go through as good locations that will draw the crowd and fill the requirements of the city ordinance are at a premium.

* * *

From present indications there will be but two independent clubs in Portland this Winter—the Imperial and Rose City, while the Multnomah Club will have the almon-pure amateur field to itself.

* * *

A bout between Valley Trambitas and Frank Parslow or Joe Swain is being talked of in Pendleton and may be staged there this Fall.

CHECKERS

Headquarters Portland Chess and Checker Club, 101 Washington building annex, Fourth and Washington streets. A welcome for all. Communications and contributions solicited. Send to 143 East Thirty-fifth street, Portland. Information and instruction free.

E. H. BRYANT, EDITOR.
Phone Tabor 6213.

Problem No. 51. Late G. H. Slocum.
Contributed by H. Baker.
Black 11, 21, 23, kings 2, 29.

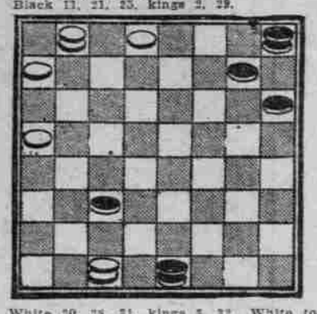

White 20, 28, 31, kings 2, 32. White to play and win.

Problem No. 52, by L. J. Vair.
Black 3, 14, 17, 24, kings 22, 25, 31. White 7, 21, 29, 32, kings 4, 8, 22. Black to play and win.

Problem No. 53. H. F. Shearer, Dundee, Scotland.
Black 1, 7, 8, 10, 11, 16, 19, 22. White 5, 12, 14, 18, 21, 25, 27, 30, 31. White to play and win.

Problem No. 54. A. C. Hews.
Black 2, 3, 6, 10, 11, 13, 15, 19, king 25. White 11, 16, 17, 18, 22, 27, 31, 32, king 5. White to play and win.

Correct solutions to problems Nos. 45, 46, 48 and 50 have been received from C. L. Burr, N. Sanfield, C. Davis, W. L. Bryant, H. Gibbs, W. Shaff, A. A. Simmons, Leslie Duggan and Jack Palmer.

George Blanchard, city: Thanks for contributions.

Game No. 72. "Souter."

Baker, black.		Alfred Jordan, white.			
11—15	4—8	18—27	3—10	14—18	
23—19	24—20	32—23	20—26	22—17	
8—11	16—24	10—14	5—14	9—13	
22—17	28—19	19—10	26—23	17—14	
2—14	11—15	6—15	1—5	10—17	
25—22	27—24	13—9	23—19	21—14	
6—9	14—17	14—18	8—11	15—22	
17—13	21—14	23—14	25—21	27—18	
2—6	9—13	7—10	5—9	15—22	
29—25	26—23	14—7	21—27	14—10	
				Drawn.	

Solution to problem No. 45—Black 4, 14, kings 21, 24. White 15, 19, kings 10, 17. White to play and win. 10—6, 14—18, 17—14, 11—22, 14—17, 21—14, 18—10, 6—2, 20—16, 2—25. White wins. I. Greenbaum.

Solution to problem No. 46—Black 15, 21, king 30. White 20, 27, king 22. Black to play and white to win. 15—19, 20—16, 21—25, 23—29, 27—24, 25—29, 26—31, 27—23, 19—26, 23—30. White wins. C. L. Burr.

Solution to problem No. 48—Black kings 11, 13. White 19, 24, king 3. Black to play, white to draw. 18—14, 24—20, 14—18, 19—16, 10—6, 16—7, 6—2, 20—16, 2—20, 3—7. Drawn. N. Sanfield.

Solution to problem No. 50—Black 1, 7, 12, 13, 14, 23, king 24. White 5, 8, 22, 25, 29, 30, king 4. White to play and win. 22—18, 14—17, 25—21, 17—22, 8—11, 7—11, 3—8, 11—16, 29—25, 22—29, 30—25, 29—15, 8—11, 15—8. White wins. W. L. Bryant.

Solution to problem No. 47 is being arranged by an expert, and soon will be given.

J. J. Butterfield, for mixing in problem 42, I say, thank you. More anon.

Doubting the draw.

Game No. 73. "Old Fourteenth."

11—15	27—23	2—6	32—28	11—15
23—19	6—9	24—20	15—24	19—11
8—11	23—18	15—24	28—19	7—11
22—17	9—14	26—17	8—11	20—11
4—8	13—9	6—9	19—16	1—6
25—22	5—14	20—26	12—19	11—7
9—13	26—23	11—15	22—16	a-14—18

A—"British Draught Player" leaves it here for a draw; continue 17—14, b-18—23, 14—5 and we have problem 47. B—10—17 is a loss.

A six-game chess match for the intercollegiate championship of the Northwest will be held in the spacious rooms of the Portland Chess and Checker Club, Saturday, August 21, at 2 P. M., between W. G. Carl, champion of Reed College, and Carl J. Dillinger, champion of the University of Washington. Everyone is invited.

W. Sanfield, of Centralia, sends a sound and complete analysis sustaining black win in problem 42 after shattering the hopes of Messrs Bryant, Butterfield and others for any draw. This position should be studied thoroughly by the amateur. Black kings 1, 2. White 26, king on 13. Black to move and win. 1—6, 26—22, 6—7, 17—13, 8—9, 17—22, 9—13, (2) (1) 22—18, 7—11, (3) 23—19, 13—17, 18—22, 17—14, 23—27, 14—18 Variation (1) 22—26, 13—17, 23—19 or 23—18, 7—11, 7—10, black wins. Variation (2), a-22—18, 7—10, 22—26, 13—17, black wins. A—23—19, 7—11, 22—18, 13—17, black wins. Variation (3), 18—22, 11—15, (4) 23—18, 15—10, 10—14, 18—15, 14—18, 15—10, 18—22, 10—7, 9—6, black wins. Variation (4), 22—26, 13—17, 26—21 *17—14, 21—26, 15—18, 22—19, 14—17, black wins. It is white's fight against first position, but an easy win for black. A much better defense is to not playing piece on 26—23 but play kind back in defense. Black wins.—Editor.

Lesson No. (1)—C. L. Burr, the able analyst, of Chehalis, Wash., writes, at the 20th move of W. L. Bryant's solution to problem 44, play 1—5, a-27—31, 5—9, 10—22, 27—23, 25—21, b-22—18, 21—17, 18—15, 17—13, 15—10, 9—5, 18—15, 13—9, 15—19, 16—12, 19—15, 5—1, drawn. A—12—16, 5—1, 27—31, 1—6, drawn; b—Friend Burr says at this point 23—19 no good in view of the threatening change. Move 23 back to 7, 9—14, 19—15, 21—17, 15—10, 14—9, etc., and what result?—Editor.

Game 68, at the 16th move, supposing white should cut the piece off by 22—27, 17—26, 30—23, then what? If 32—27, 24—19, 27—24, 19—15?

C. L. Burr: Mr. Sanfield discovered his error and wrote that Mr. Greenbaum probably played it O. K.

Game 69, continue 24—28, 15—19, 20—16, 19—23, 16—11, 23—27, 28—24, 27—32, 24—19 and we have a form of one of Bowen's problems, either to move and white to win.—C. L. Burr.

I have not seen Hill's Manual, but trust the solution to end game, or problem No. — is correct. Black 12, 16, 21. White 20, 30, king 24. White to play and win.—Editor.

24—28	24—19	1—5	18—24	26—23	
a-15—19	32—28	22—28	c-32—18	24—27	
29—16	11—7	11—15	24—27	28—18	
19—22	28—32	28—32	12—16	27—24	
16—11	7—2	15—18	32—26	18—15	
b-23—27	22—26	32—27	d-16—20	W. wins	
32—24	2—7	18—22	27—32		
27—32	26—32	27—32	26—24		

A—15—18, 30—26, 21—25, 28—32, 25—30, 26—23, white wins.

B—12—16, 28—24, 16—20, 24—28, 23—27, 28—32, white wins.

C—12—16, 22—26, 16—20, 24—27, white wins.

D—28—32, 27—24, 32—28, 24—20, white wins.

Game No. 74. "Alma."

Played by correspondence between Alfred Jordan, the English and Scotch champion, now in San Francisco, and Harry Baker, of California. Four games were contested and all drawn. Baker's move:

11—15	9—14	15—18	10—26	8—12
23—19	31—26	22—15	6—2	32—27
8—11	5—9	10—26	26—31	4—8
22—17	9—14	17—13	2—6	25—22
3—8	19—16	15—18	13—6	22—19
25—22	13—19	22—15	1—14	26—24
11—16	23—7	11—18	24—19	19—25
26—23	2—11	26—22	18—31	6—9
7—11	24—22	10—15	22—6	25—24
				Drawn.

Game No. 76.

The 10—14 "Bristol," by Harry Gibbs.

11—16	27—24	8—13	6—22	18—26	
24—20	8—12	13—6	18—22	17—14	
16—19	16—11	8—15	26—35	22—18	
23—16	18—23	30—16	27—31	14—9	
12—19	22—18	1—10	25—22	18—14	
22—18	a-23—27	16—11	31—26	9—6	
19—24	32—16	15—18	f-21—17	5—9	
18—15	13—19	c-21—17	26—22	13—6	
7—10	25—22	13—22	18—14	14—10	
25—22	14—23	26—17	10—15	6—1	
14—18	28—18	18—22	14—10	15—19	
22—25	3—8	17—13	22—26	11—7	
9—14	24—20	d-23—26	10—7	drawn	
20—16	b-9—14	31—22	26—30		
3—9	18—9	23—27	7—3		

A—Corrects Bristol game No. 33, by F. Teschelit in Denver's "Lessons on Checkers." Mr. Teschelit plays 3—8 and 12—16, both moves resulting in white wins; 28—27 turns the tables, compelling white to play hard for the draw, nearly every move being forced.

B—10—14 looks good here but would lose by 11—7, 2—11, 15—10, 6—22, 26—10.

C—White's only move.

D—This is black's strongest play. If they attempt to make a king "via" single corner, white gets best of the game by crowning the piece on 13 and capturing the piece on 19.

E—22—17, 27—31, 15—9, 31—27, 17—13, 27—23, black wins.

F—18—14 draws, but makes a difficult ending.

TED KAYLOR SLIPS

Jack Smith, of Seattle, Has Shade by 5-100 of Point.

GUIGNI MARRIES; SLUMPS

Eddie Johnson Still Retains Run-Getting Leadership Over Smith, 86 to 79—Dode Brinker Is Home-Run King in League.

BY NEWT COLVER.

SPOKANE, Wash., Aug. 21.—(Special.)—Ted Kaylor slipped back from a tie with Kenneth Williams at the .340 mark for the league batting leadership within the last week to a tie with Jack Smith, of Seattle, for second place at .337, or actually first place among those left in the circuit at the present writing. Smith shades Kaylor .05 of one point. You have to carry the division out to the fifth decimal place to discover any margin of superiority for Smith.

Frank Guigni's average also slumped during the past week during which time he has taken unto himself a bride. Otherwise, there is little change in the position of the batting leaders. Conspicuous among those who have elevated their percentages by stout clouting the last week are Cy Neighbors, Sam Brenegan, Hunky Shaw, Dode Brinker, Emil Frisk and Les Wilson.

Eddie Johnson still retains his run-getting leadership over Jack Smith, 86 to 79.

Dode Brinker is the home-run king of the circuit, with Emil Frisk second. Jack Smith leads in triples with Barth second, and the fleet young Seattle outfielder, who will next year wear a St. Louis National uniform, also leads in two-ply swats, having passed the high total hung up several weeks ago by George Kelly before he left to join the New York Giants.

The leading pitchers follow:

	W.	L.	P.C.
Keefe, Spokane	3	0	1000
Colwell, Vancouver	19	9	.678
Callahan, Spokane	12	6	.667
Noyes, Spokane	18	10	.643
Kaufman, Tacoma	19	11	.633
Hastley, Seattle	13	9	.620
Mails, Seattle	23	15	.605
Salveson, Spokane	6	4	.600
Reuther, Vancouver	6	4	.600
Bonner, Seattle-Victoria	17	12	.586
Steiner, Vancouver	5	4	.556
McKenry, Victoria	12	9	.571
Arlett, Vancouver	8	6	.571
Barham, Vancouver-Victoria	4	3	.571
Rose, Seattle	13	10	.560
McGinnity, Tacoma	14	11	.560
Wicker, Spokane	12	10	.545
Peterson, Tacoma	13	11	.542
Fisk, Spokane	10	9	.526
Engle, Aberdeen	10	10	.500
Leonard, Victoria	3	3	.500
Kelly, Vancouver	11	12	.478
Hughes, Aberdeen-Vancouver	14	14	.500
Peet, Tacoma	8	9	.471
McIvor, Seattle	4	5	.444
W. Smith, Vancouver	12	17	.429
Hanson, Victoria	8	12	.400
Hunt, Vancouver	4	6	.400
Meikle, Tacoma-Aberdeen	11	18	.379
Harkness, Aberdeen	8	14	.362
Frambach, Tacoma	2	4	.333
Clark, Aberdeen	6	13	.319

	AB.	R.	H.	Av.
Hunt, Vancouver	67	2	16	.432
Kercher, Aberdeen	10	4	4	.400
Reuther, Vancouver	71	10	25	.352
C. Lewis, Aberdeen	52	6	18	.346
K. Williams, Spokane	309	54	105	.340
J. Smith, Seattle	442	79	149	.337
Kaylor, Spokane	448	75	151	.337
Haworth, Victoria	233	25	78	.328
Guigni, Seattle	199	23	64	.322
McKenry, Victoria	71	8	22	.309
W. Butler, Victoria	405	57	126	.308
H. Murphy, Spokane	414	52	126	.304
Bennett, Aberdeen	349	37	106	.304
Rippert, Spokane	400	59	121	.303
Neighbors, Spokane	405	67	122	.301
Frisk, Vancouver	283	49	85	.300
Brooks, Seattle	164	21	49	.299
Brottem, Vancouver	329	42	98	.298
G. L. Kelly, Victoria	301	57	89	.297
Brenegan, Spokane	353	49	105	.296
Doty, Vancouver	17	2	5	.294
Leonard, Victoria	24	2	7	.292
Sheely, Spokane	427	66	124	.291
Stevens, Tacoma	381	51	111	.291
Johnson, Tacoma	471	86	137	.290
Wilson, Tacoma	468	69	135	.290
Shaw, Seattle	380	66	110	.289
Fisk, Spokane	76	7	22	.289
Bowcock, Seattle	87	8	25	.287
Gislason, Vancouver	208	17	59	.284
Coleman, Vancouver	191	32	54	.283
Lavine, Aberdeen	46	7	13	.283
Boeskel, Tacoma	46